



US00D416523S

United States Patent [19]

Guspodin et al.

[11] Patent Number: **Des. 416,523**

[45] Date of Patent: **** Nov. 16, 1999**

[54] **TIRE TREAD**

[75] Inventors: **James G. Guspodin**, Akron; **Leonard F. Blankenship**, Wadsworth; **Thomas J. Walton**, Uniontown, all of Ohio

[73] Assignee: **Bridgestone/Firestone, Inc.**, Akron, Ohio

[**] Term: **14 Years**

[21] Appl. No.: **29/097,398**

[22] Filed: **Dec. 7, 1998**

[51] **LOC (6) Cl.** **12-15**

[52] **U.S. Cl.** **D12/147**

[58] **Field of Search** D12/136-152;
152/209.1, 209.8, 209.9, 209.11, 209.12,
209.13, 209.16, 209.18, 209.19, 209.21,
209.28, 900, 901, 902, 903

[56] **References Cited**

U.S. PATENT DOCUMENTS

D. 254,368	3/1980	Smajd	D12/141
D. 328,580	8/1992	Killian	D12/147
D. 339,777	9/1993	Tsuda et al.	D12/147
D. 350,092	8/1994	Brayer et al.	D12/147
D. 350,095	8/1994	Anderson et al.	D12/147
D. 380,425	7/1997	Brown et al.	D12/141
D. 384,311	9/1997	Maruyama et al.	D12/147

D. 388,376	12/1997	Miller et al.	D12/147
D. 392,227	3/1998	Lim et al.	D12/147
D. 402,940	12/1998	McKisson et al.	D12/147
D. 405,396	2/1999	McKisson et al.	D12/141
D. 405,399	2/1999	Williams	D12/146

Primary Examiner—Robert M. Spear
Attorney, Agent, or Firm—D. A. Thomas

[57] **CLAIM**

The ornamental design for a tire tread, as shown and described.

DESCRIPTION

FIG. 1 is a side perspective view of a tire tread showing our new design, it being understood that the tread pattern is repeated throughout the circumference of the tire tread, the opposite side being the same as that shown; FIG. 2 is a front elevational view thereof; FIG. 3 is a side elevational view of the right side thereof, the opposite side being identical thereto; and, FIG. 4 is an enlarged fragmentary front elevational view thereof.

The dark stippled surface shading represents the recessed portion of the tread grooves, having a depth as best shown in FIG. 2; the broken lines defining the tire sidewall and inner bead and the peripheral boundary between the tire shoulder and sidewall are for illustrative purposes only and form no part of the claimed design.

1 Claim, 4 Drawing Sheets

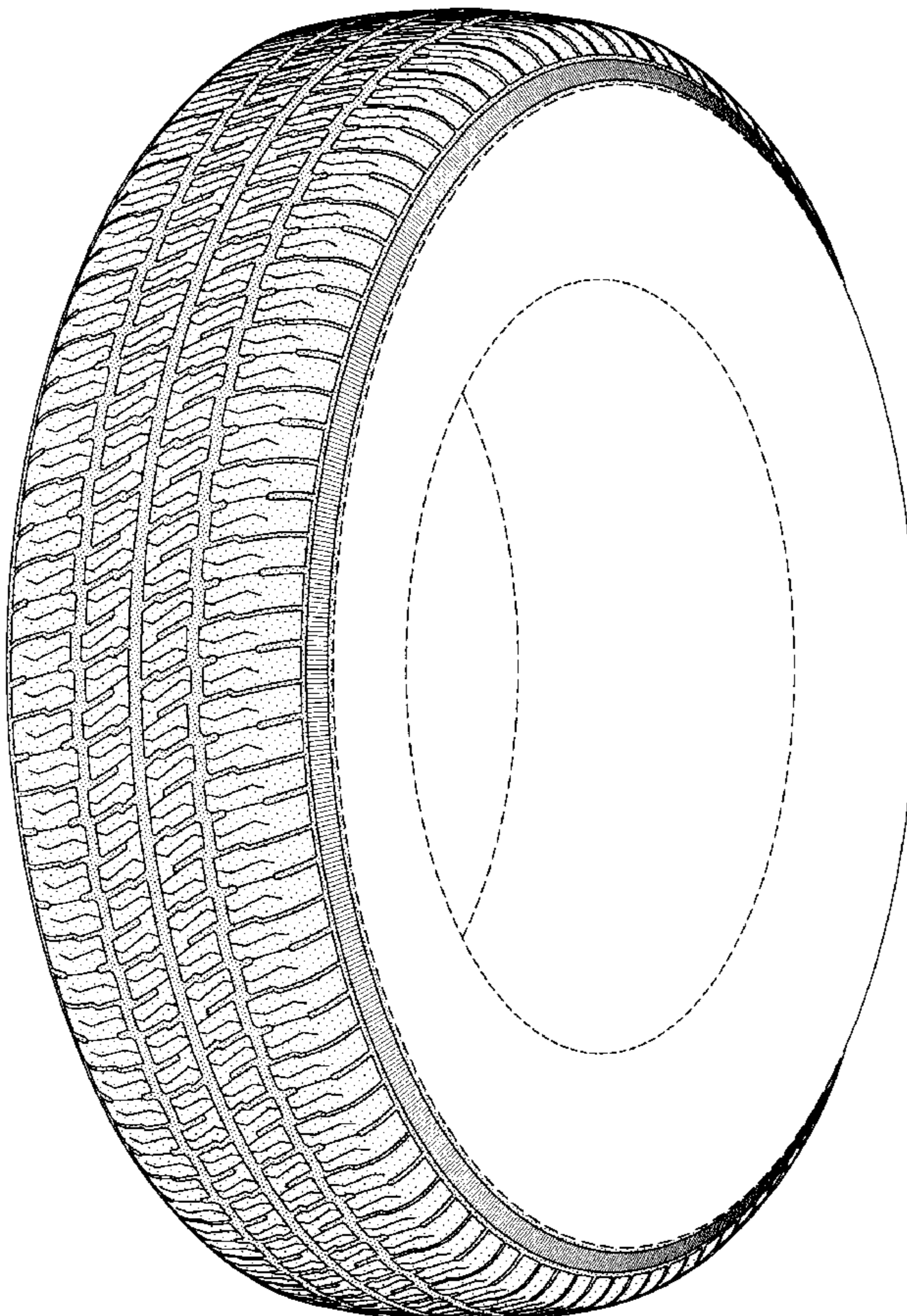

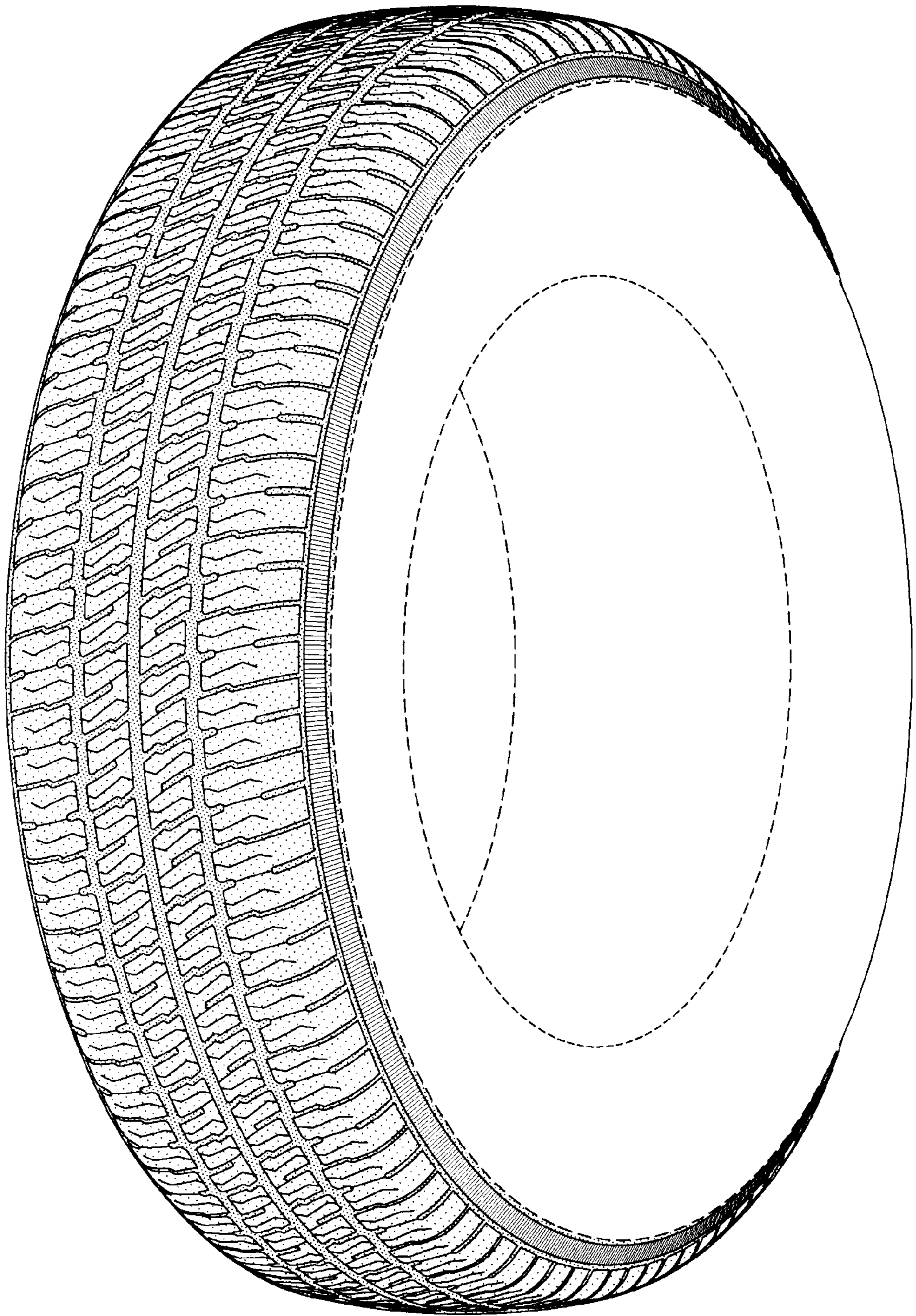

FIG-1

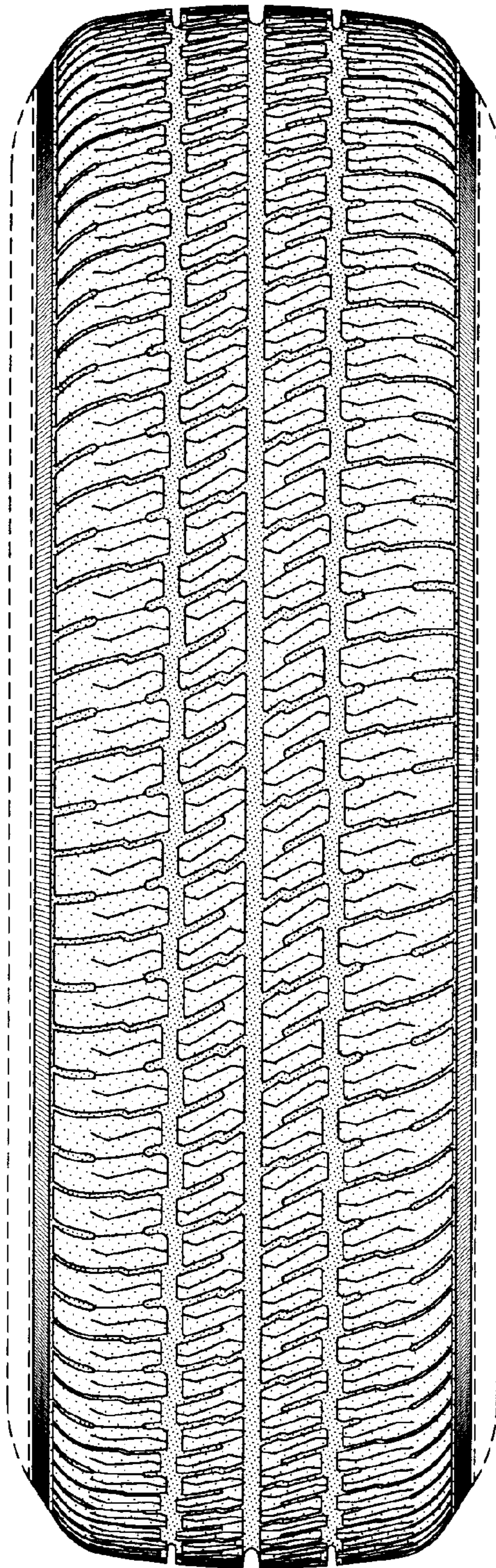

FIG-2

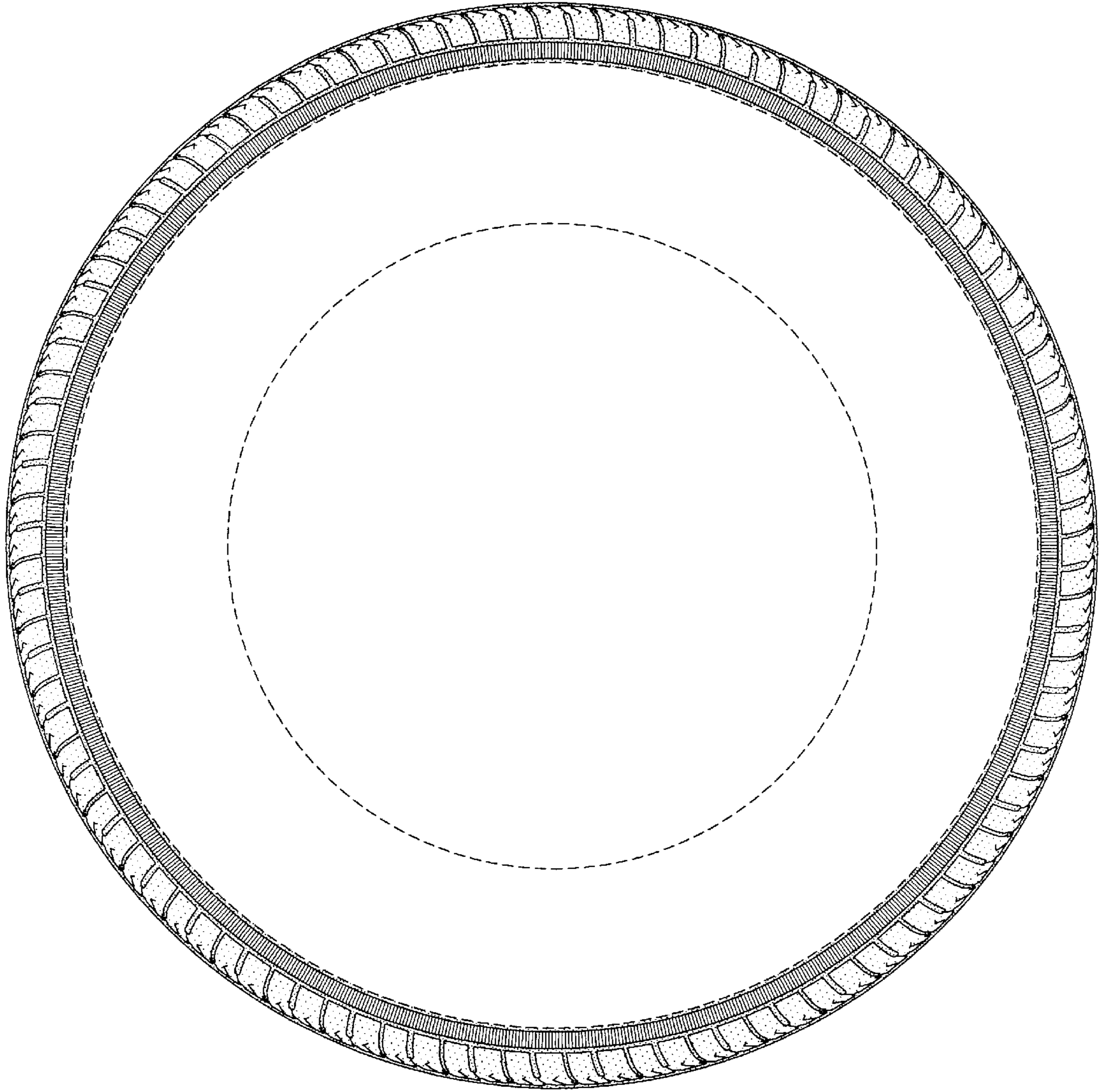

FIG-3

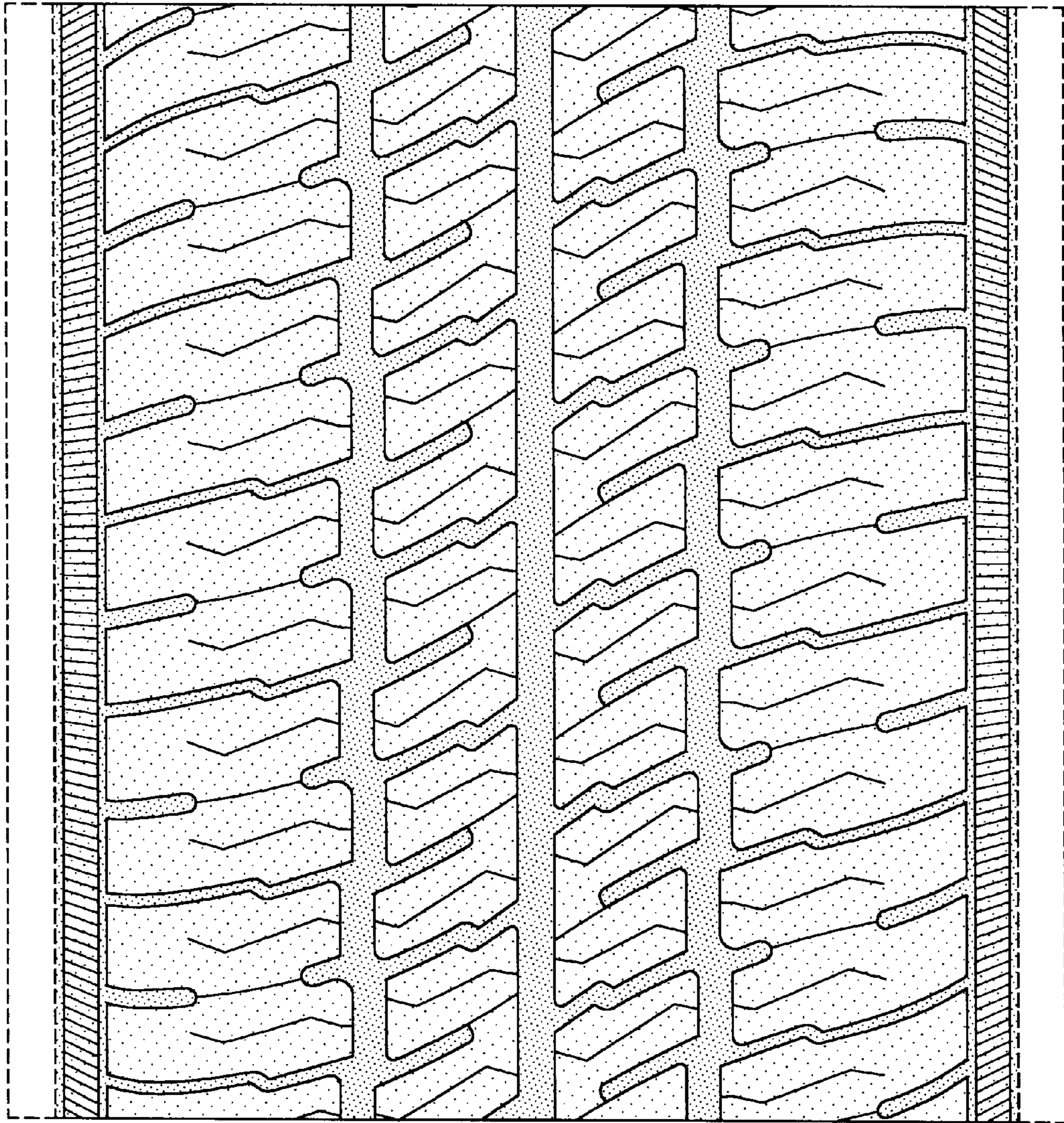

FIG-4