



US00D416496S

United States Patent [19]
Matsuda

[11] **Patent Number: Des. 416,496**

[45] **Date of Patent: ** Nov. 16, 1999**

[54] **WATCH CASE**

D. 396,645 8/1998 Goto D10/30
D. 401,160 11/1998 Akagi D10/30
D. 404,661 1/1999 Yamamoto D10/30

[75] Inventor: **Takao Matsuda**, Fussa, Japan

[73] Assignee: **Casio Keisanki Kabushiki Kaisha**,
Tokyo, Japan

Primary Examiner—Nelson C. Holtje
Attorney, Agent, or Firm—Frishauf, Holtz, Goodman,
Langer & Chick, P.C.

[**] Term: **14 Years**

[57] **CLAIM**

[21] Appl. No.: **29/100,075**

The ornamental design for watch case, as shown.

[22] Filed: **Feb. 3, 1999**

DESCRIPTION

[51] **LOC (6) Cl.** **10-02**

FIG. 1 is a front elevational view of watch case showing my new design;

[52] **U.S. Cl.** **D10/30; D10/38**

FIG. 2 is a right side elevational view thereof;

[58] **Field of Search** D10/1-40, 122-132;
368/280-282, 276-277, 28-30, 285, 239-242,
82-84, 41-44

FIG. 3 is a left side elevational view thereof;

FIG. 4 is a top plan view thereof;

FIG. 5 is a bottom plan view thereof;

FIG. 6 is a rear elevational view thereof; and,

FIG. 7 is a perspective view thereof.

[56] **References Cited**

U.S. PATENT DOCUMENTS

D. 378,198 2/1997 Tomita et al. D10/38

1 Claim, 2 Drawing Sheets

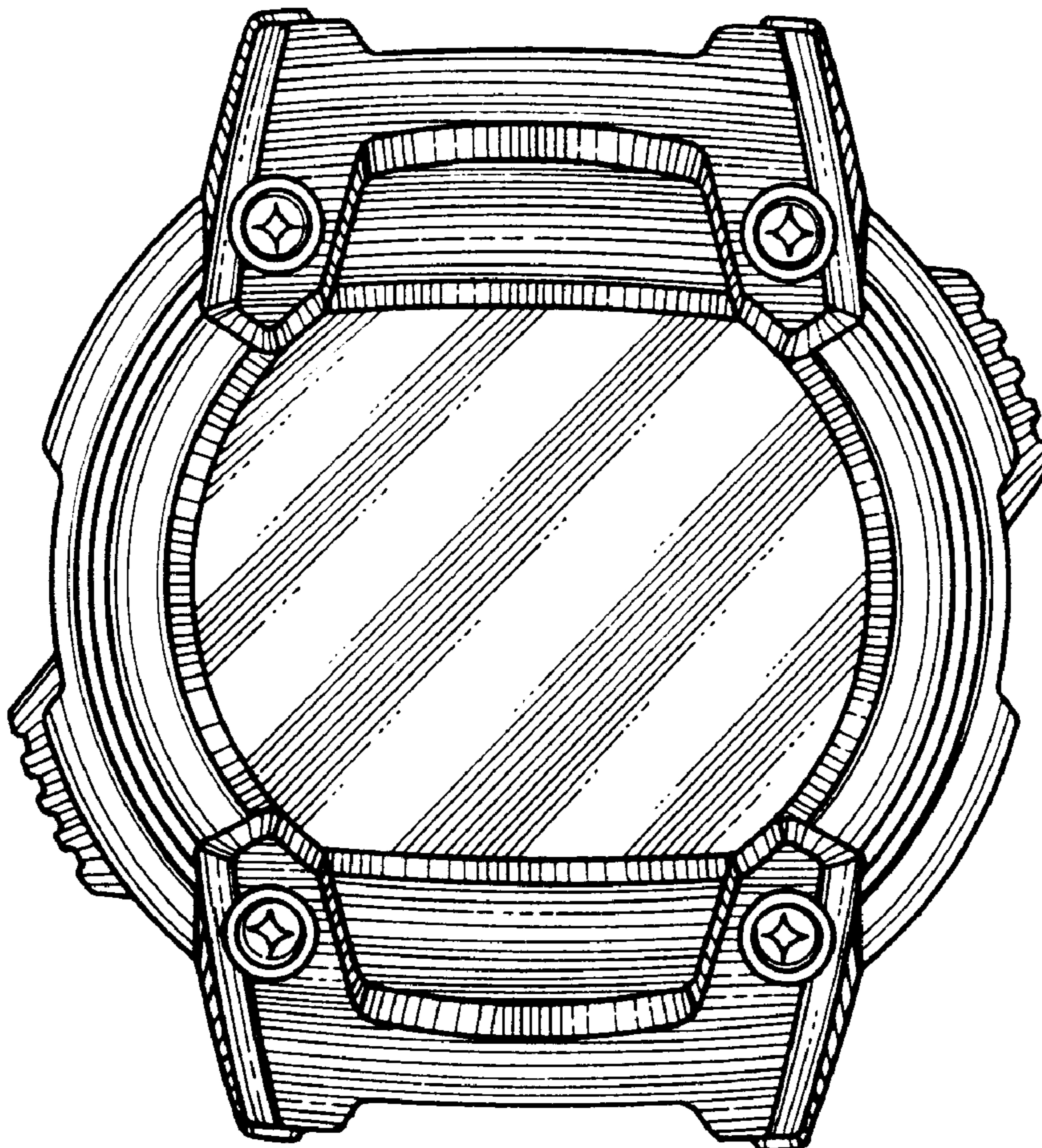

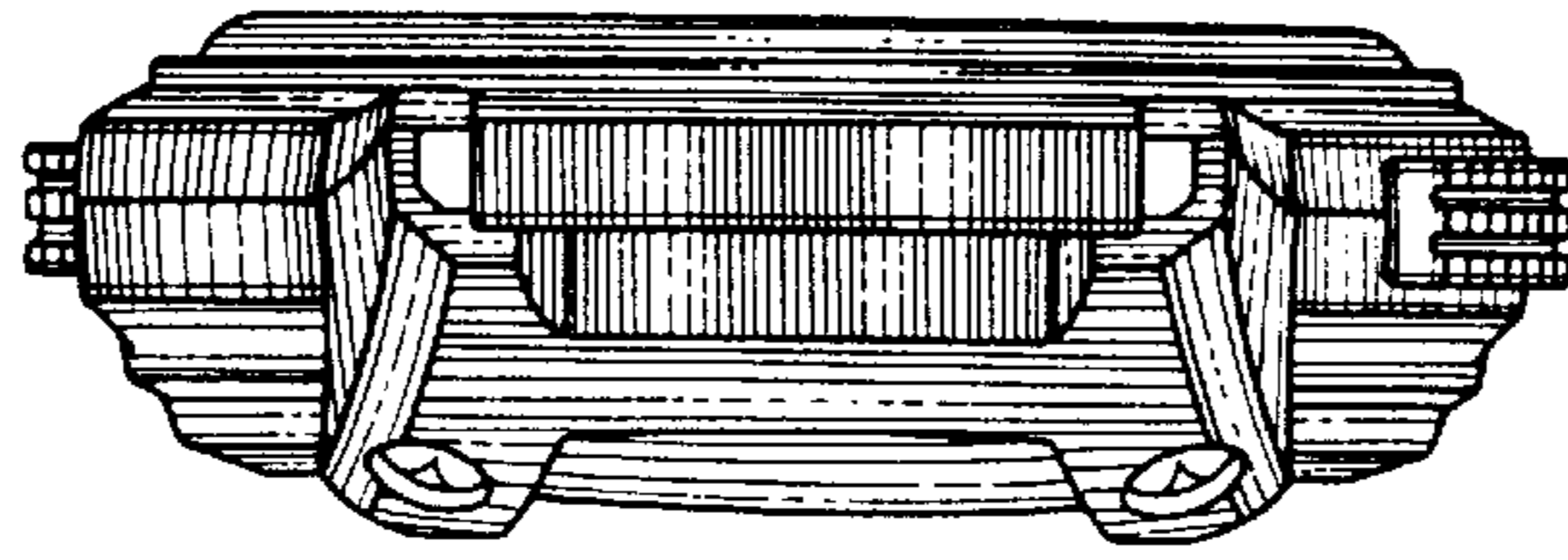

FIG. 4

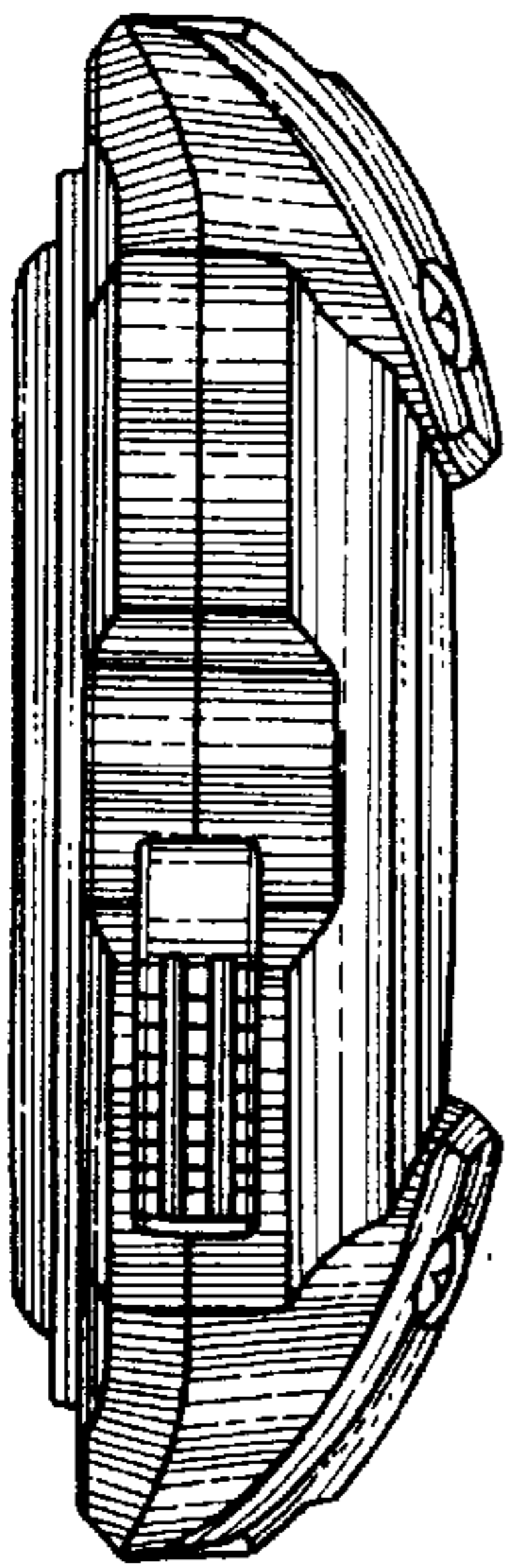

FIG. 3

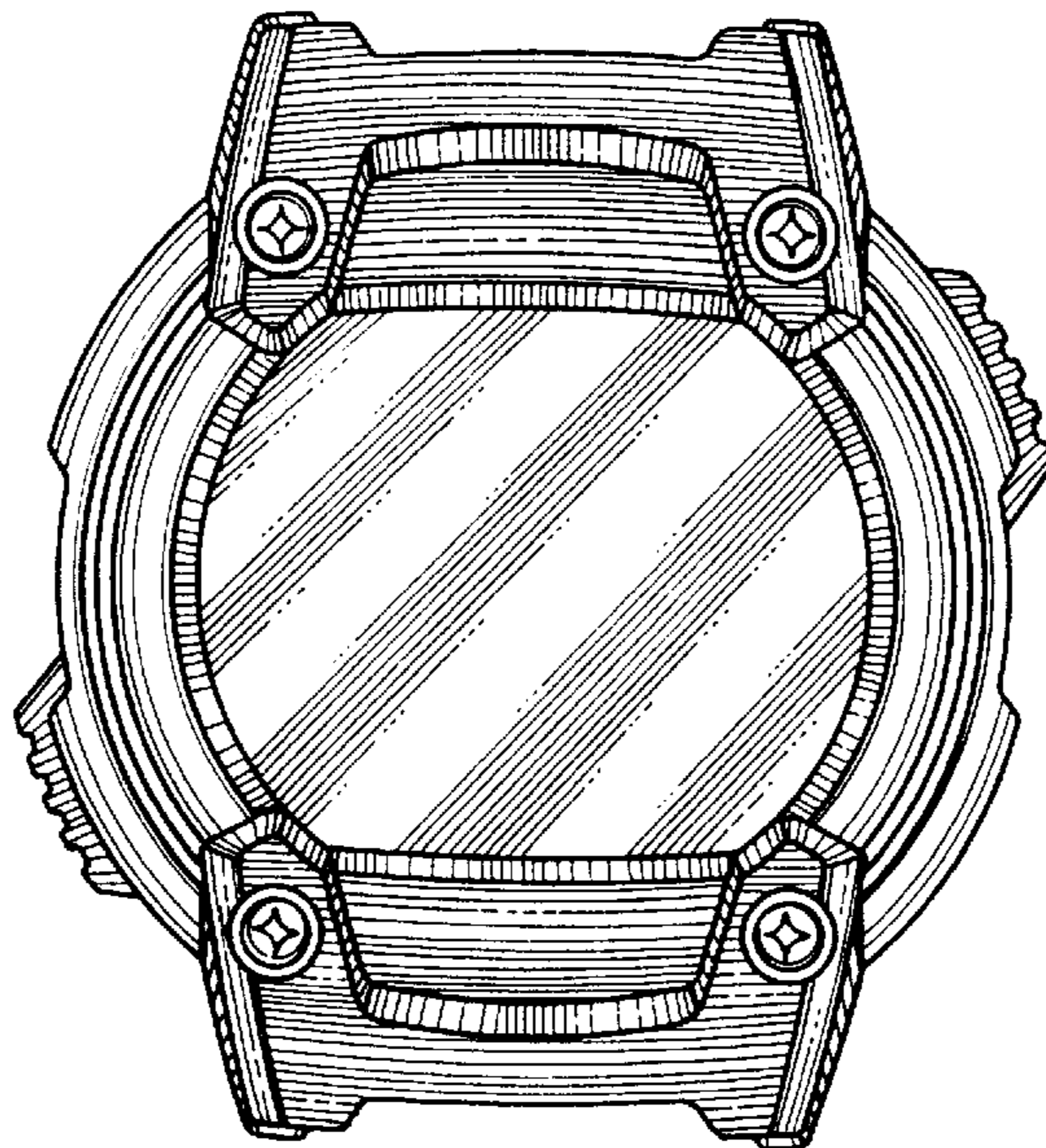

FIG. 1

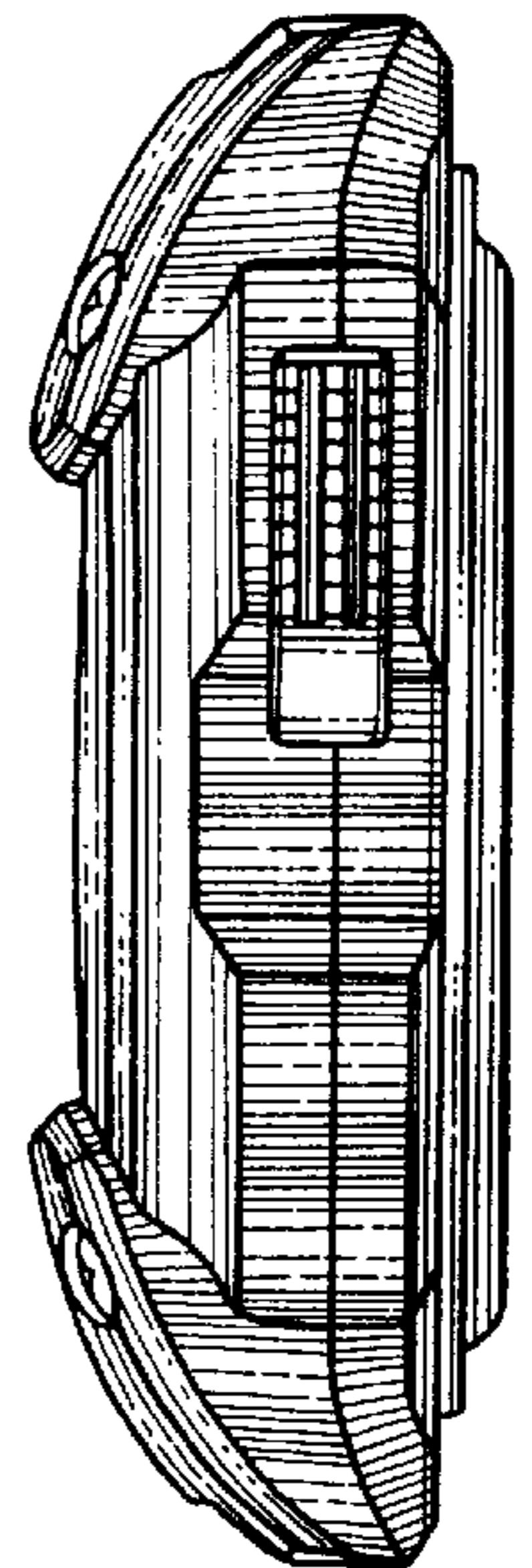

FIG. 2

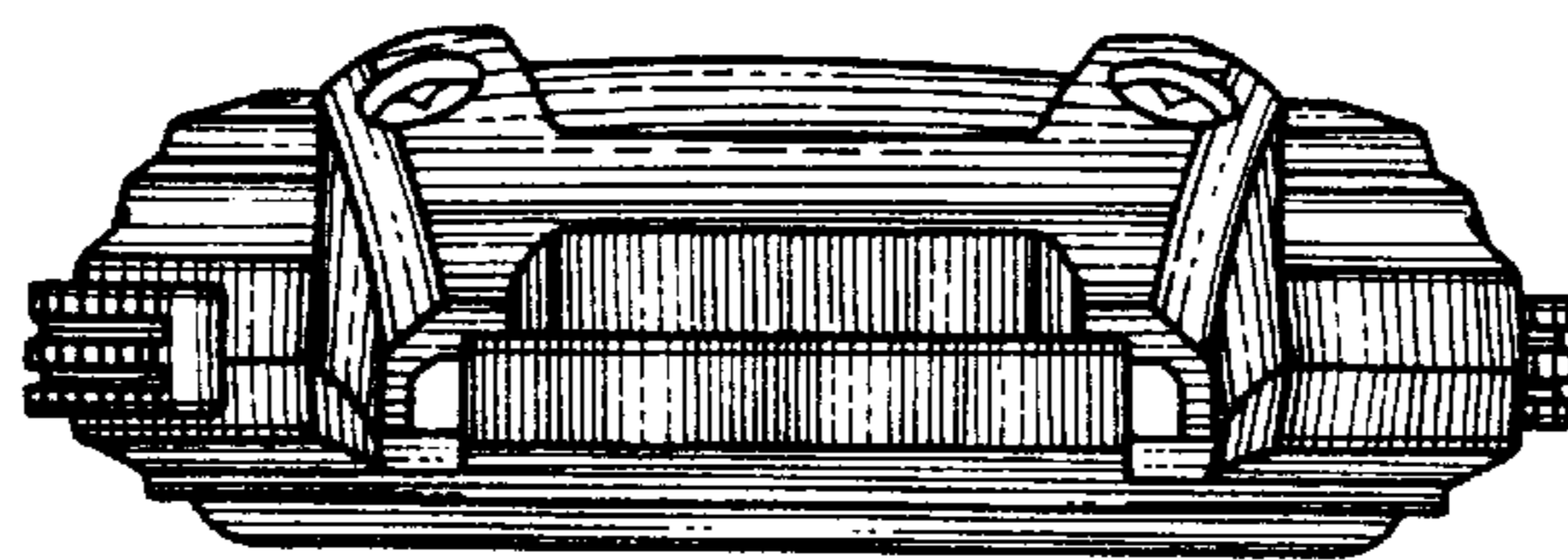

FIG. 5

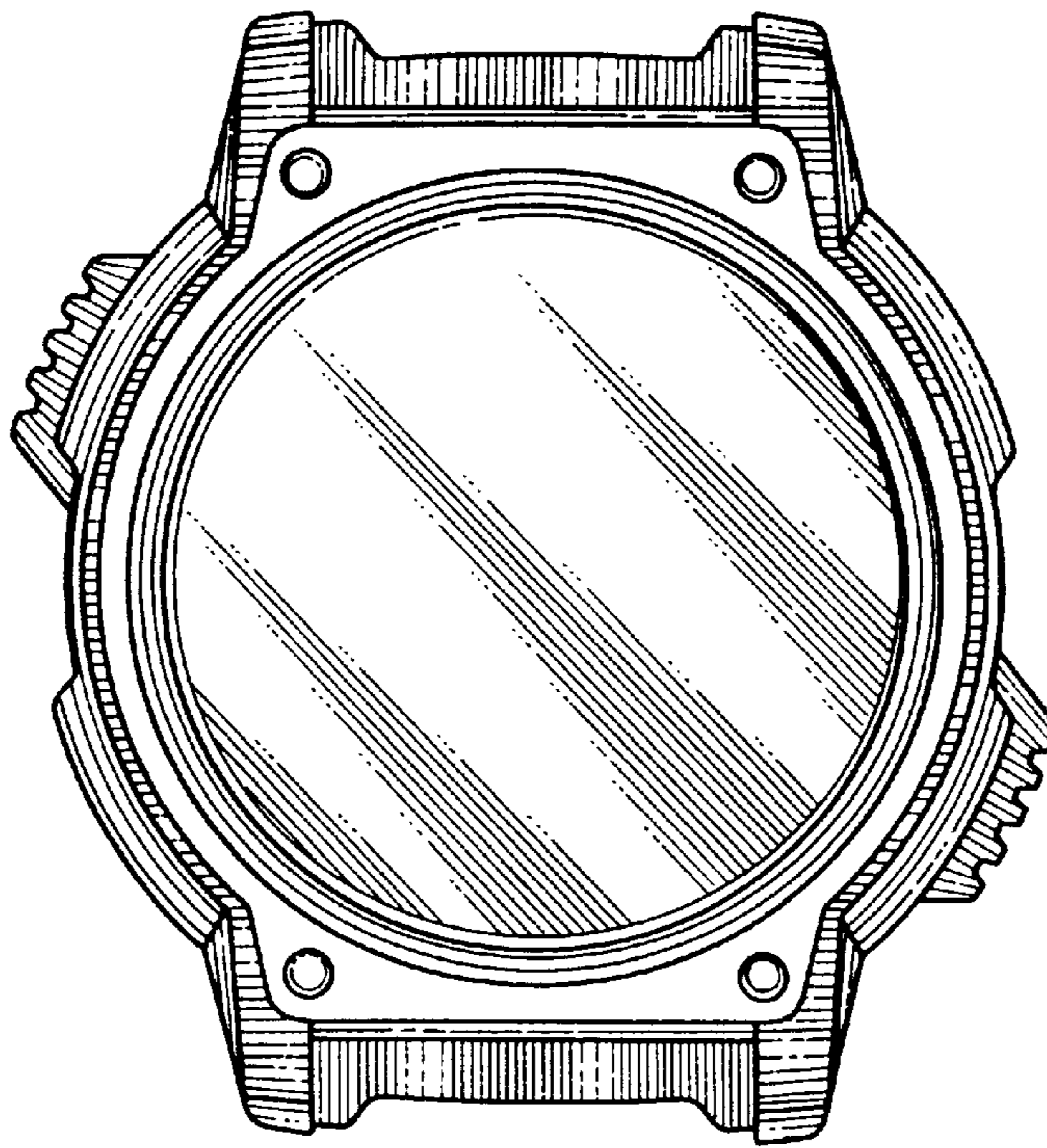

FIG. 6

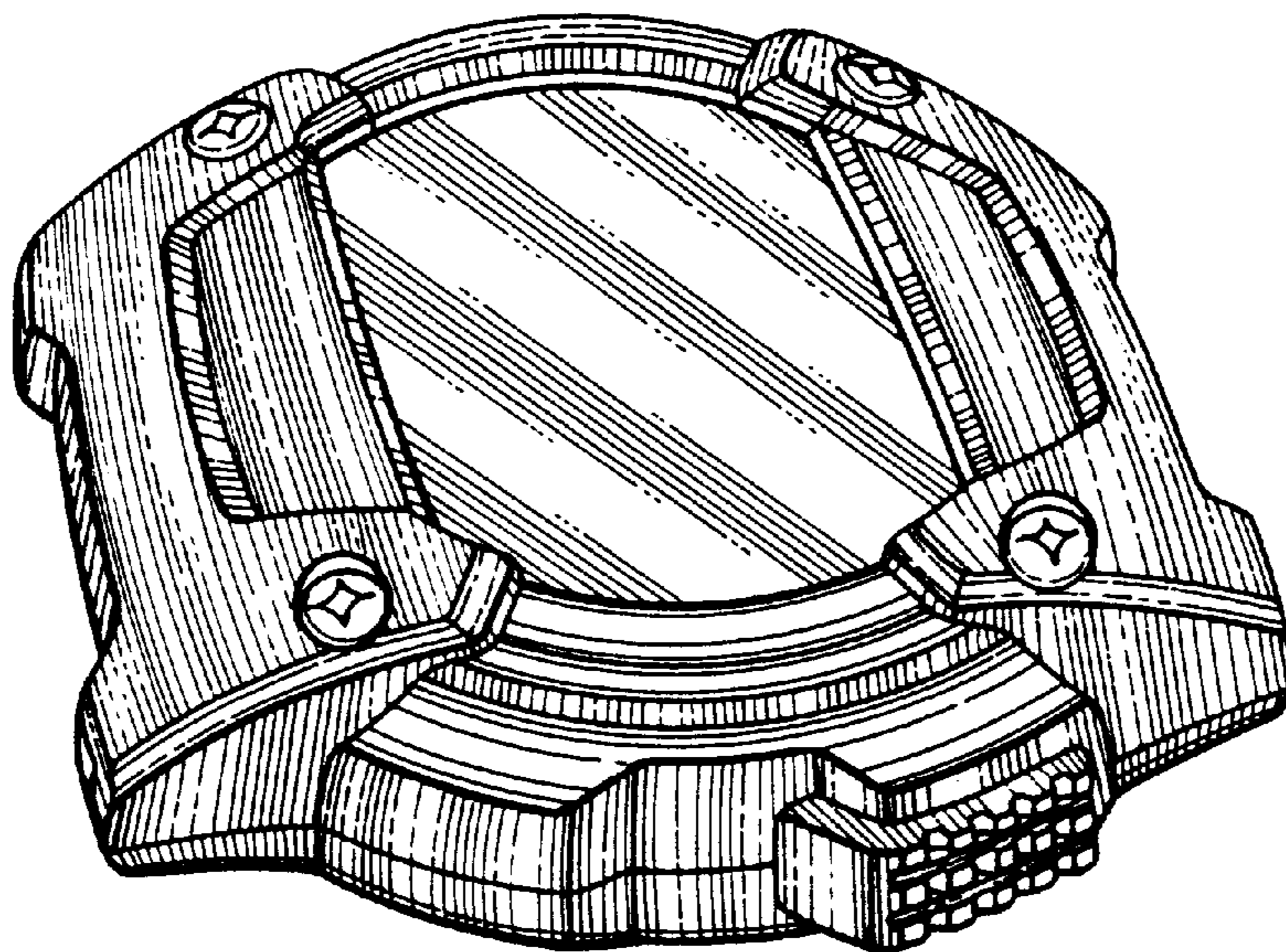

FIG. 7