



US00D416466S

United States Patent [19] Leonowich

[11] **Patent Number: Des. 416,466**

[45] **Date of Patent: ** Nov. 16, 1999**

[54] **CAM LEVER LOCK**

[75] Inventor: **Stanley W. Leonowich**, Elyria, Ohio

[73] Assignee: **Plastic Enterprises, Inc.**, Elyria, Ohio

[**] Term: **14 Years**

[21] Appl. No.: **29/096,614**

[22] Filed: **Nov. 16, 1998**

[51] **LOC (6) Cl. 08-07**

[52] **U.S. Cl. D8/331; D8/343**

[58] **Field of Search D8/330, 331, 343;
D23/259; 285/80, 81, 91, 92, 311, 312;
70/431, 444; 292/113, 66**

[56] **References Cited**

U.S. PATENT DOCUMENTS

D. 402,181	12/1998	Hayes	D8/343
3,124,374	3/1964	Krapp	285/85
3,325,200	6/1967	Fowler	292/113
3,439,942	4/1969	Moore et al.	285/80
4,222,593	9/1980	Lauffenburger	285/85
4,295,670	10/1981	Goodall et al.	285/91
4,647,075	3/1987	Vargo	285/82
4,658,611	4/1987	Deacon	70/360
4,871,195	10/1989	Parrish	285/91
4,877,274	10/1989	Poe	292/113

5,295,717	3/1994	Chen	285/84
5,338,069	8/1994	McCarthy	285/38
5,435,604	7/1995	Chen	285/84
5,722,697	3/1998	Chen	285/91
5,791,694	8/1998	Fahl et al.	285/38
5,816,623	10/1998	Chang	285/81 X

Primary Examiner—Susan J. Lucas
Assistant Examiner—Jennifer Rivard
Attorney, Agent, or Firm—Sand & Sebolt

[57] **CLAIM**

The ornamental design for a cam lever lock, as shown and described.

DESCRIPTION

FIG. 1 is a perspective view of a cam lever lock showing my new design;
FIG. 2 is a front elevational view of the cam lever lock of FIG. 1 depicted in its environment;
FIG. 3 is a top plan view of FIG. 2;
FIG. 4 is a rear elevational view of FIG. 2;
FIG. 5 is a left side elevational view of FIG. 2;
FIG. 6 is a right side elevational view of FIG. 2; and,
FIG. 7 is a bottom elevational view of FIG. 2.
The broken lines are shown for illustrative purposes only and form no part of the claimed design.

1 Claim, 2 Drawing Sheets

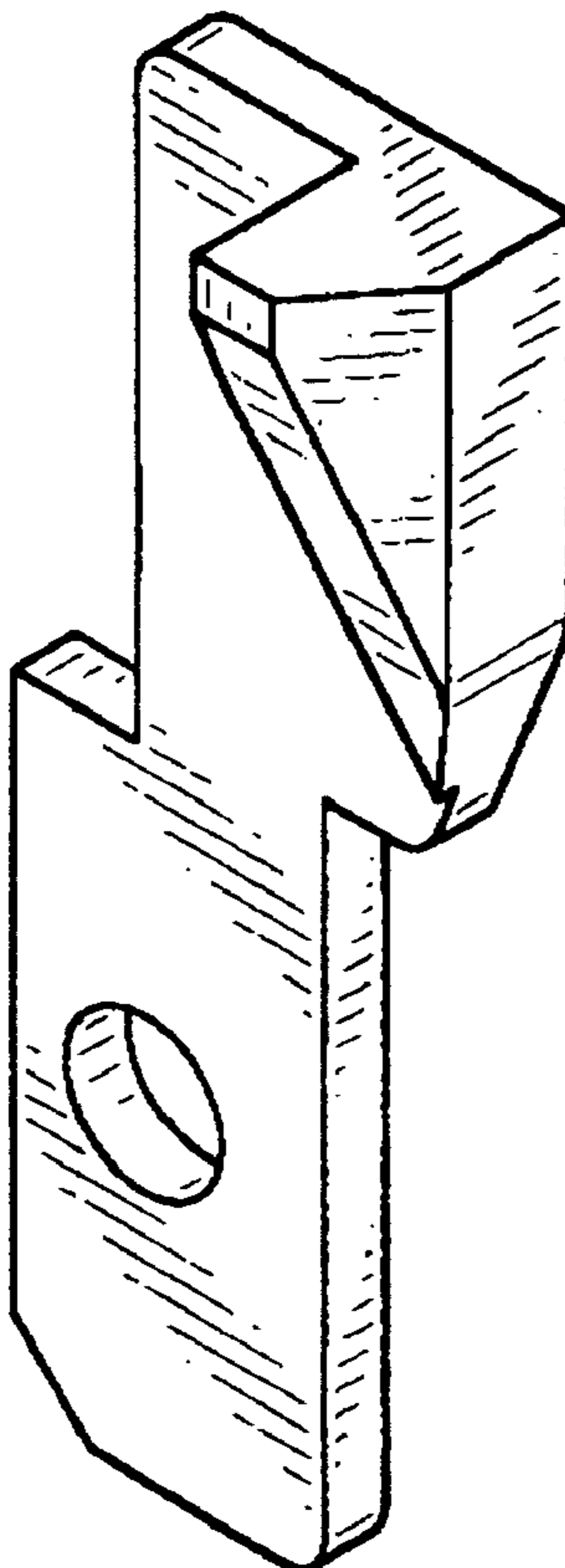

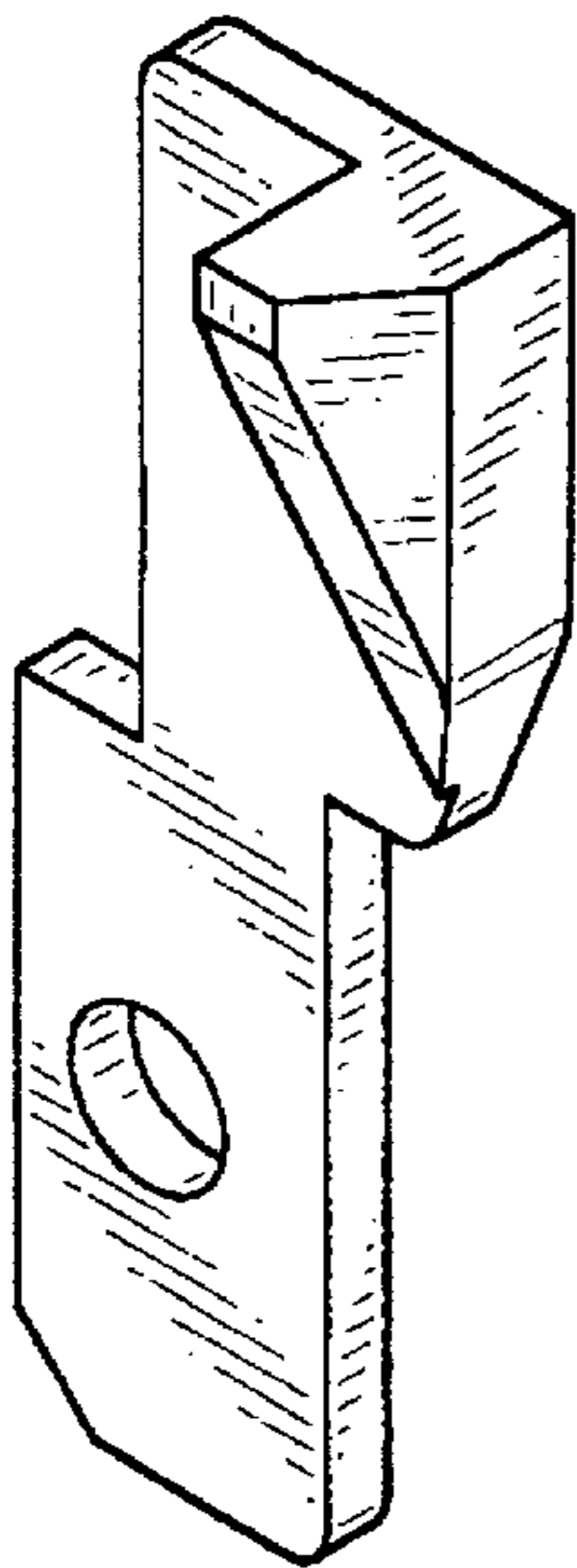

FIG-1

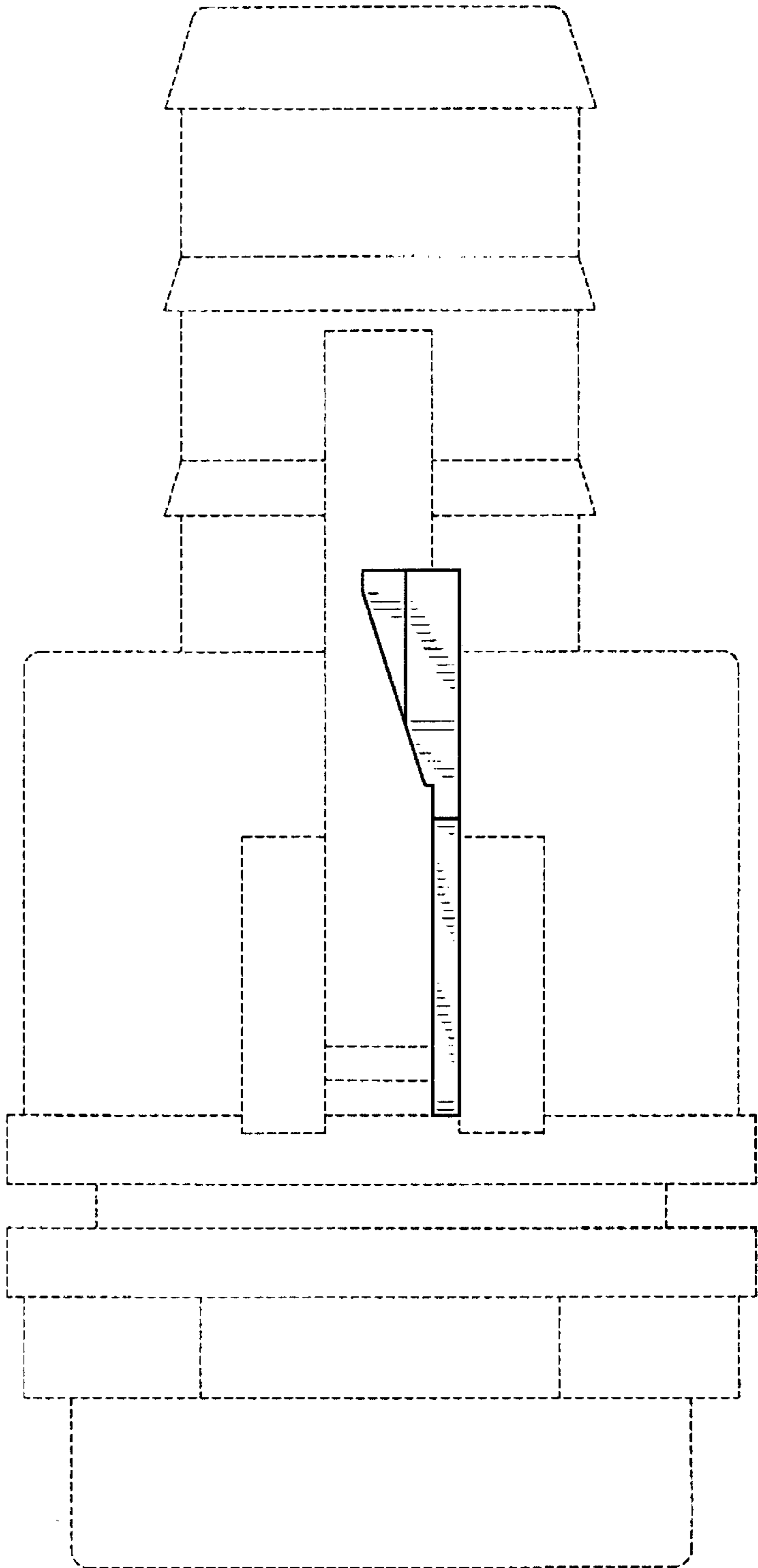

FIG-2

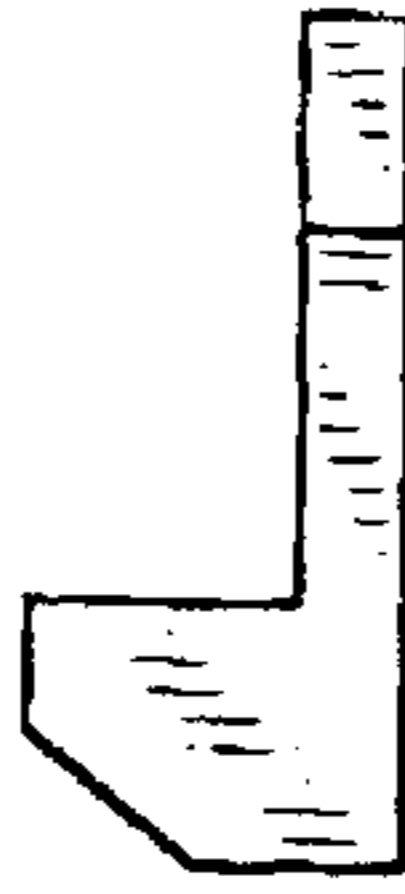

FIG-3

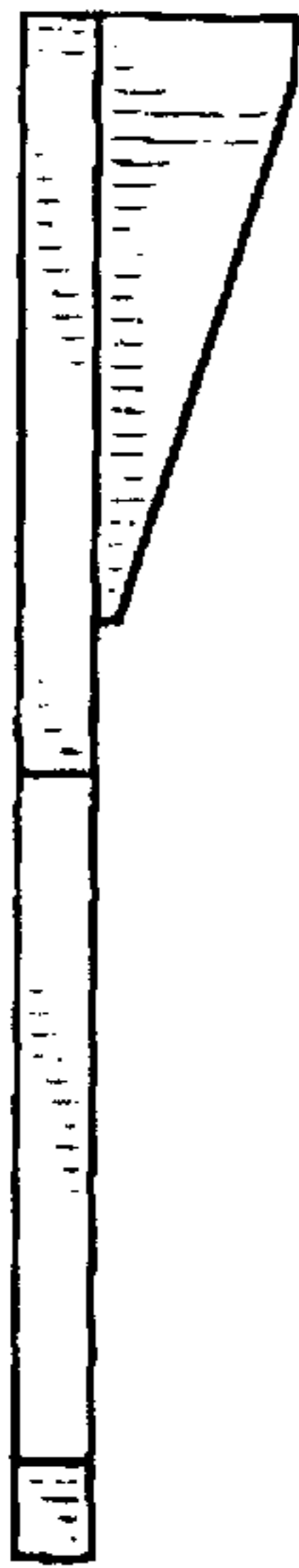

FIG-4

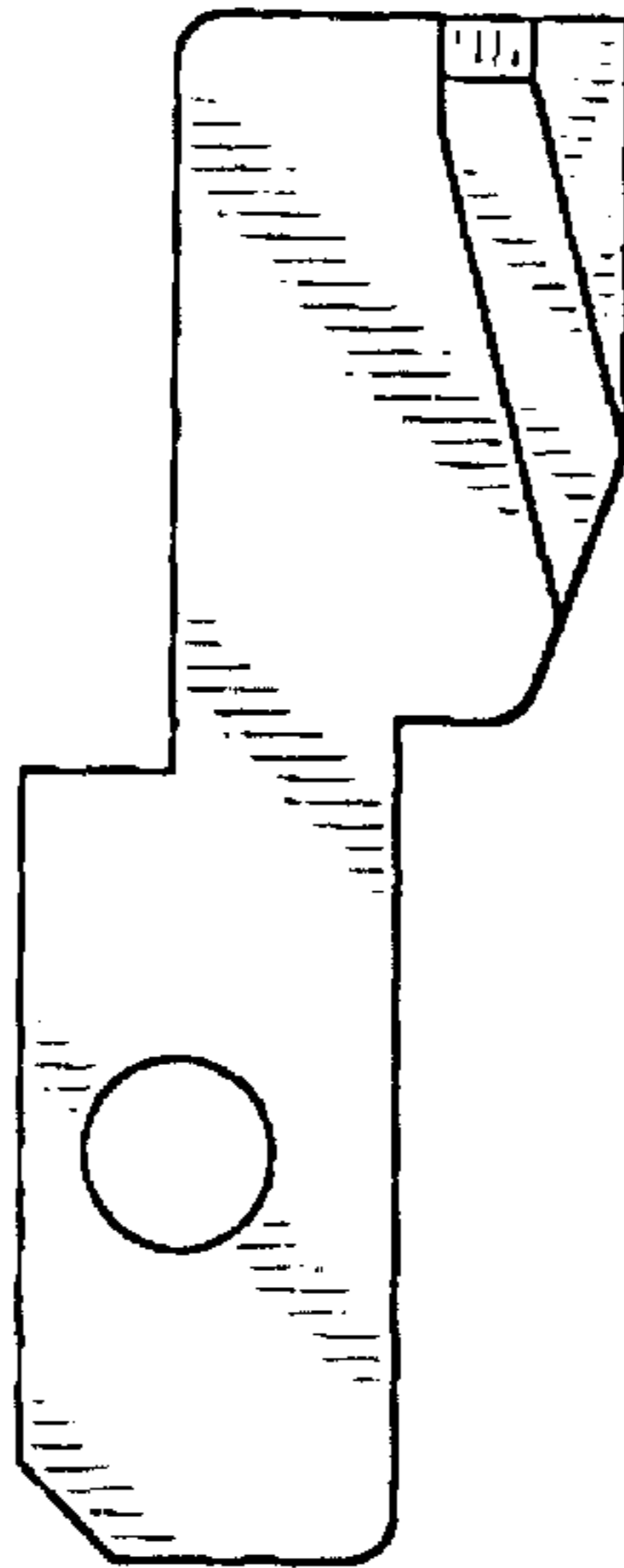

FIG-5

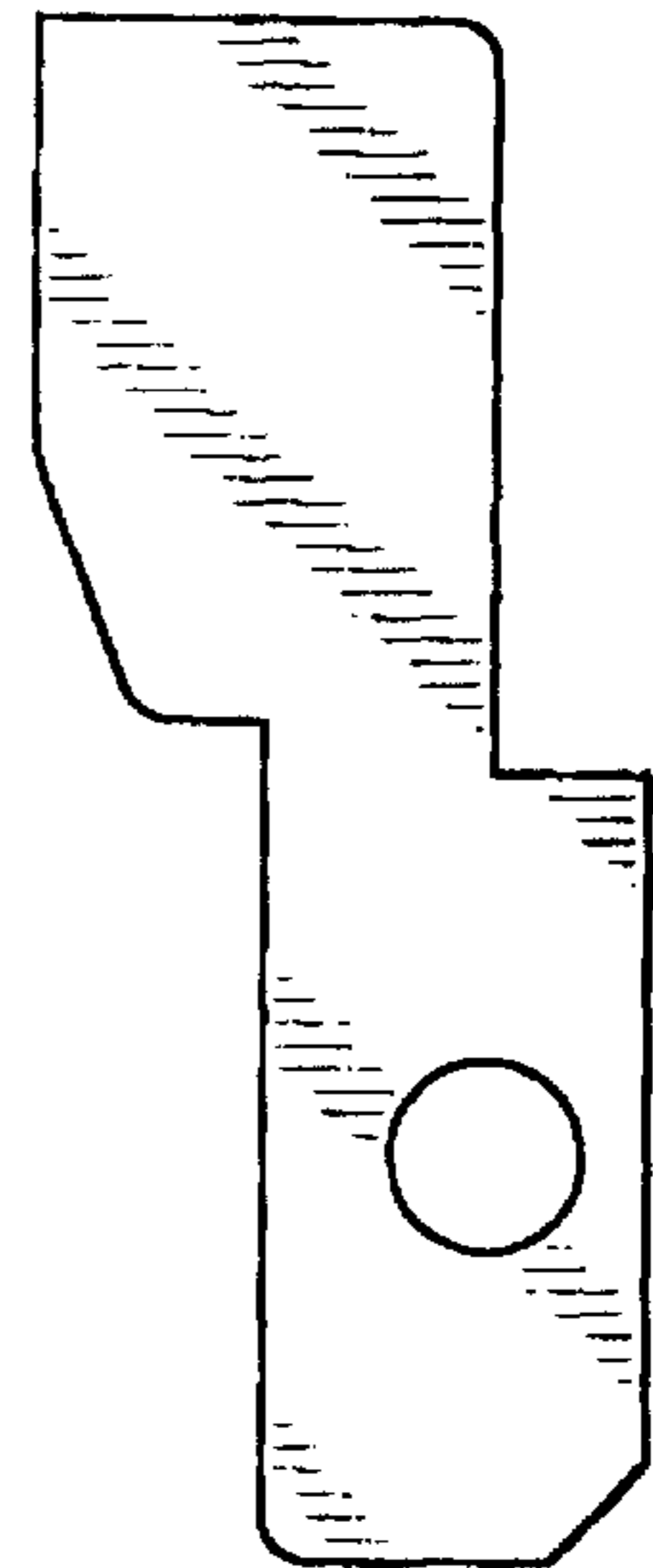

FIG-6

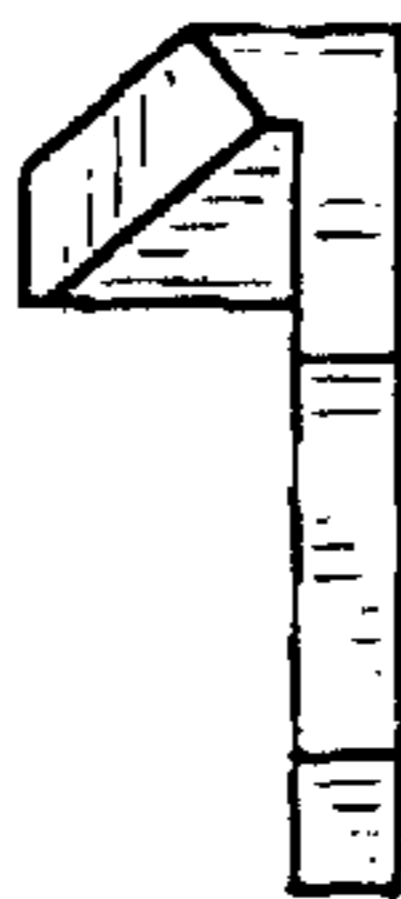

FIG-7