



US00D416418S

# United States Patent [19]

**Kampe et al.**

[11] **Patent Number: Des. 416,418**

[45] **Date of Patent: \*\* Nov. 16, 1999**

[54] **SOAP DISPENSER**

[75] Inventors: **Gerhard Kampe**, Kassel; **Stefan Pickert**, Bad Arolsen, both of Germany

[73] Assignee: **HEWI Heinrich Wilke GmbH**, Arolsen, Germany

[\*\*] Term: **14 Years**

[21] Appl. No.: **29/092,637**

[22] Filed: **Aug. 24, 1998**

[30] **Foreign Application Priority Data**

Feb. 25, 1998 [DE] Germany ..... M 98 01 886

[51] **LOC (6) Cl.** ..... **07-07**

[52] **U.S. Cl.** ..... **D6/545**

[58] **Field of Search** ..... D6/542-545; 222/173, 222/180, 181.1, 181.3; 221/282, 283

[56] **References Cited**

**U.S. PATENT DOCUMENTS**

D. 243,135 1/1977 Mortiz ..... D6/545

- D. 249,208 9/1978 Dibling ..... D6/545
- D. 293,402 12/1987 Petterson ..... D6/545
- D. 340,605 10/1993 Feigenbaum ..... D6/545
- D. 393,975 5/1998 Bunschotten et al. .... D6/545
- D. 398,800 9/1998 Phillips et al. .... D6/545

*Primary Examiner*—Brian N. Vinson  
*Attorney, Agent, or Firm*—Michael J. Striker

[57] **CLAIM**

The ornamental design for a soap dispenser, as shown and described.

**DESCRIPTION**

FIG. 1 is a front perspective view showing our new design; FIG. 2 is a plan view thereof; FIG. 3 is a rear plan view thereof; FIG. 4 is a side plan view thereof; FIG. 5 is an opposite plan view thereof; FIG. 6 is a top plan view thereof; and, FIG. 7 is a bottom plan view thereof.

**1 Claim, 2 Drawing Sheets**

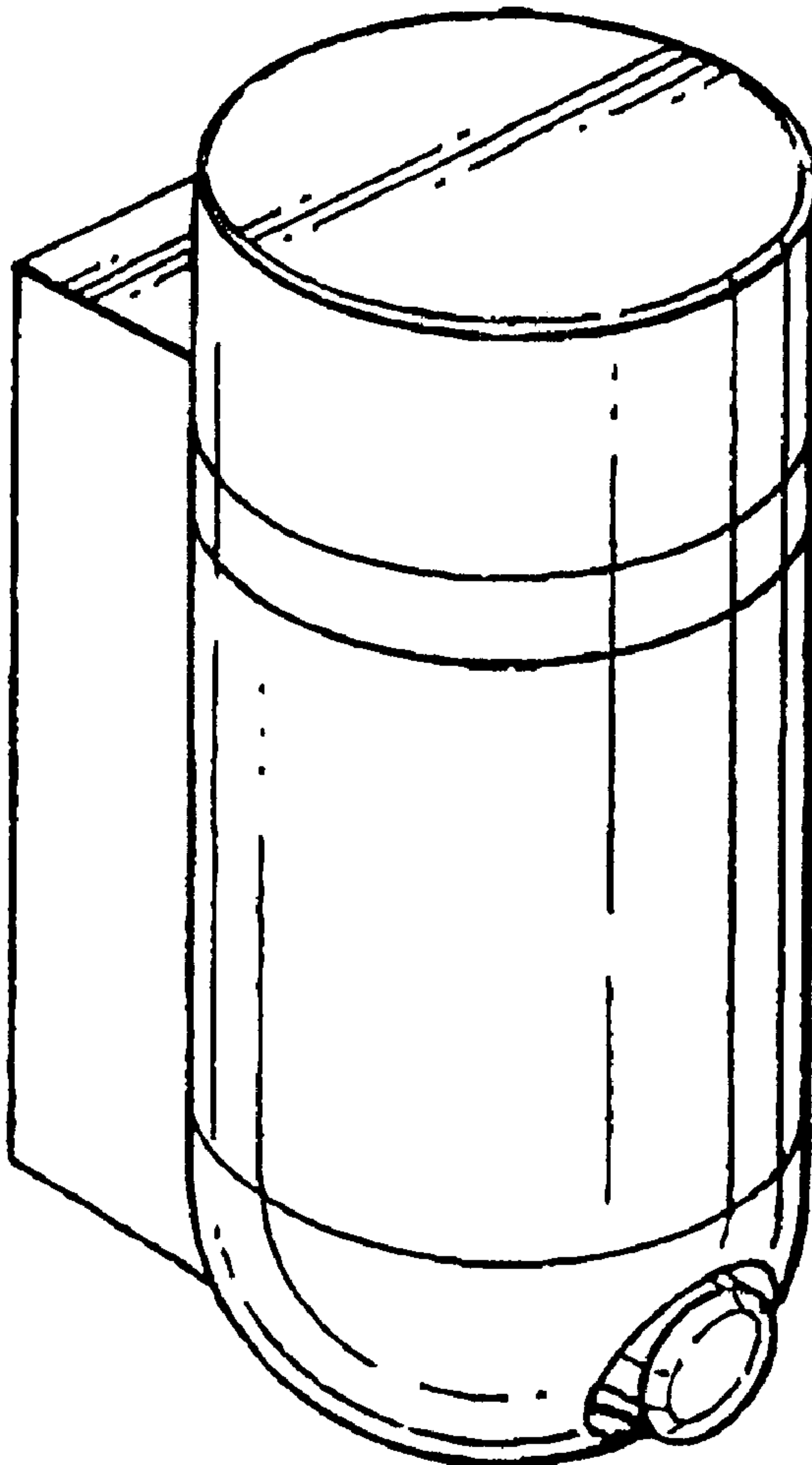

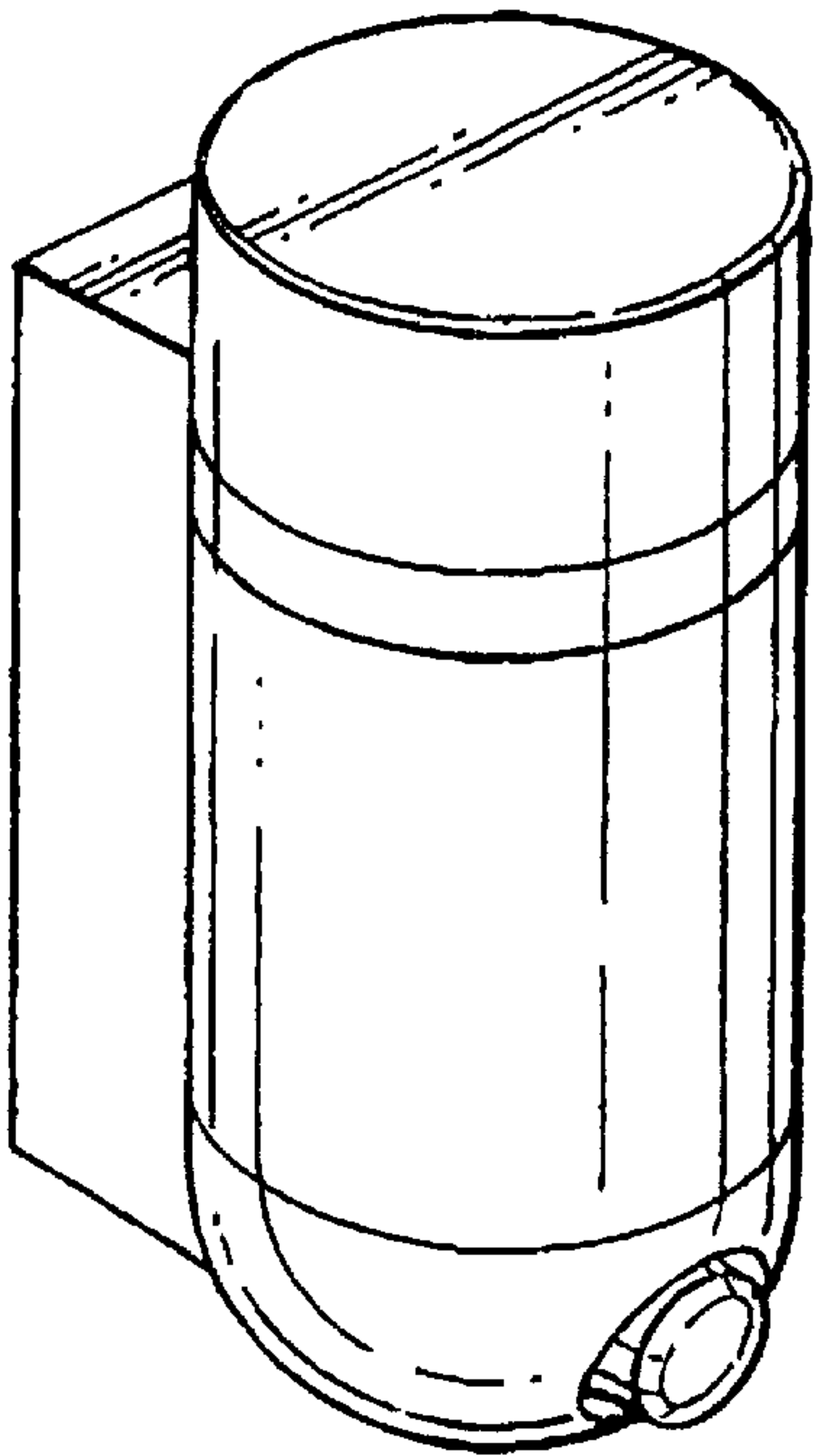

Fig. 1.

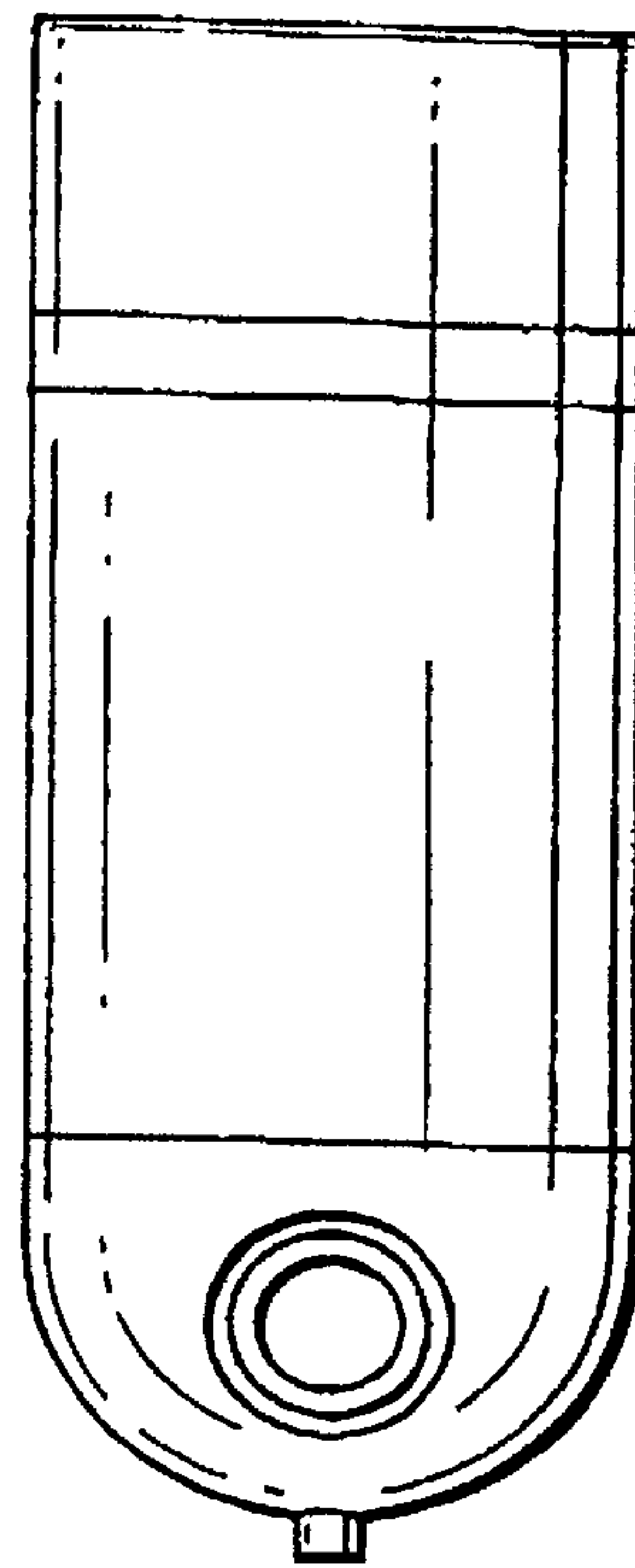

Fig. 2.

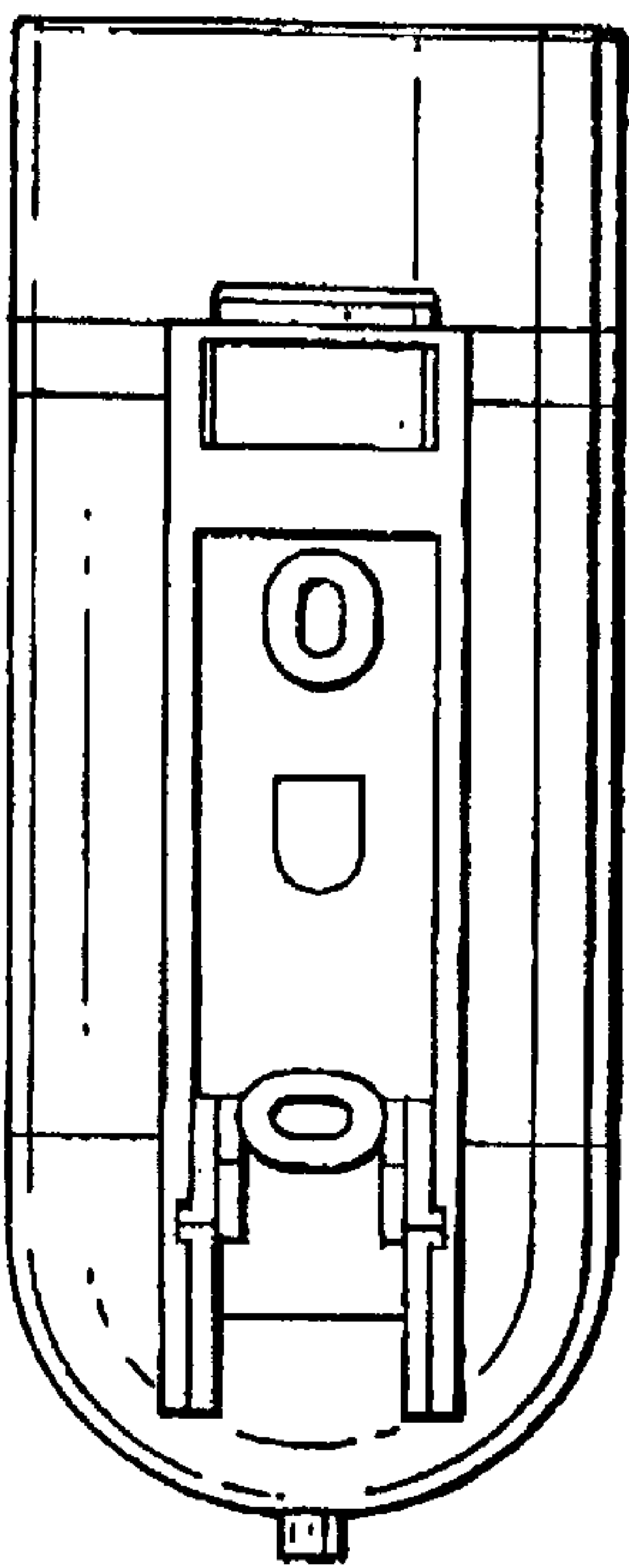

Fig. 3.

Fig.4.

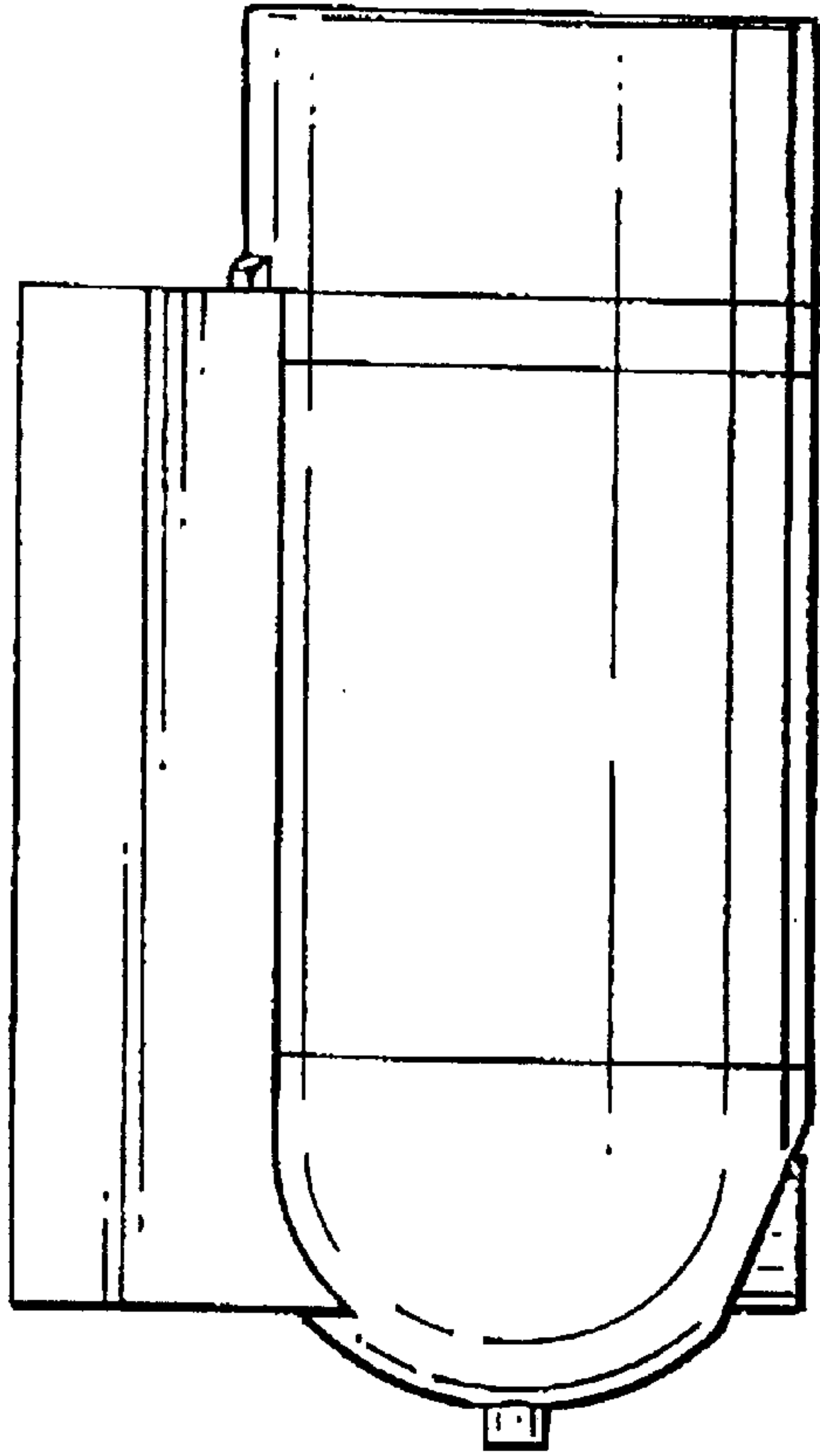

Fig.5.

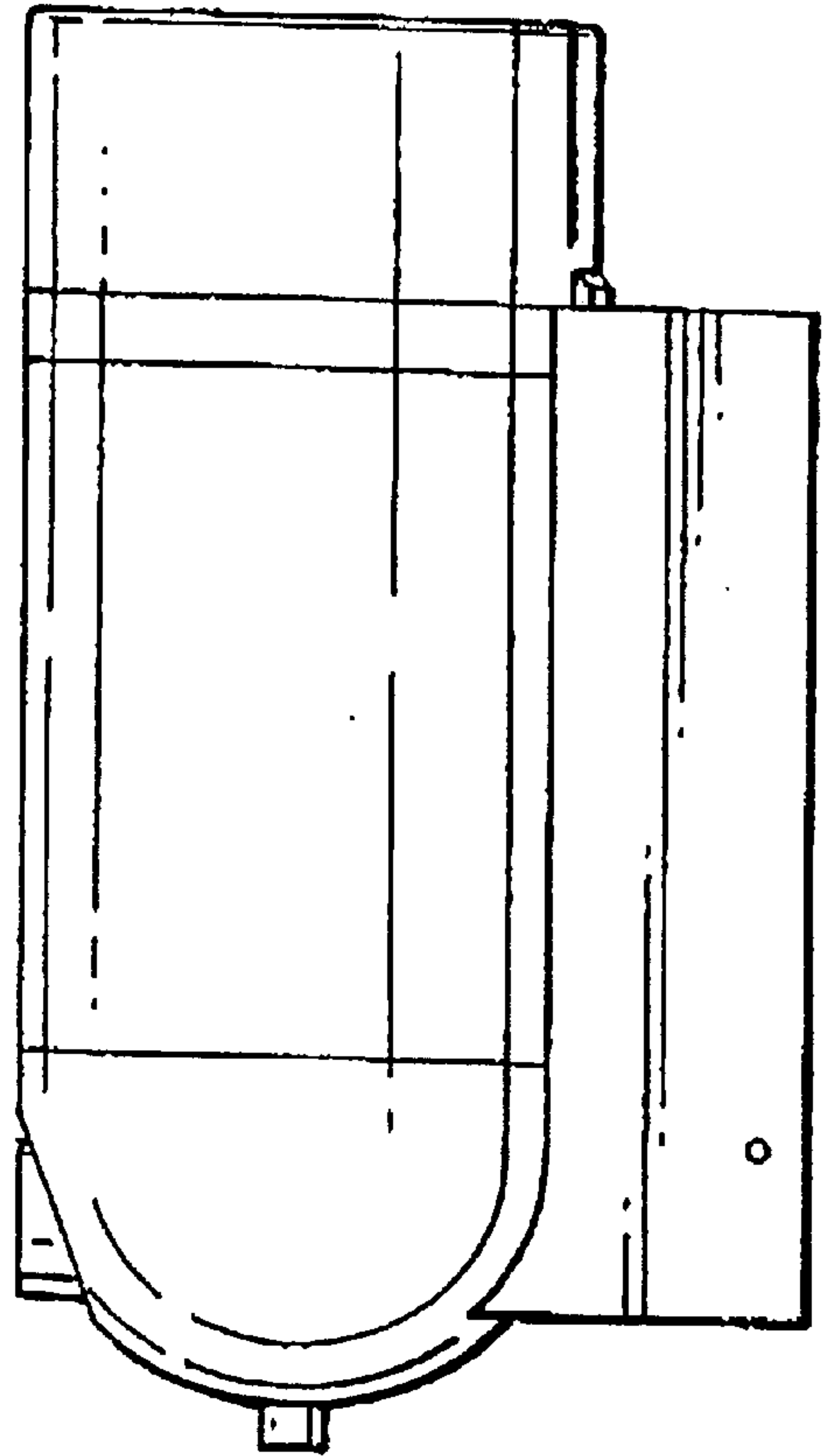

Fig.6.

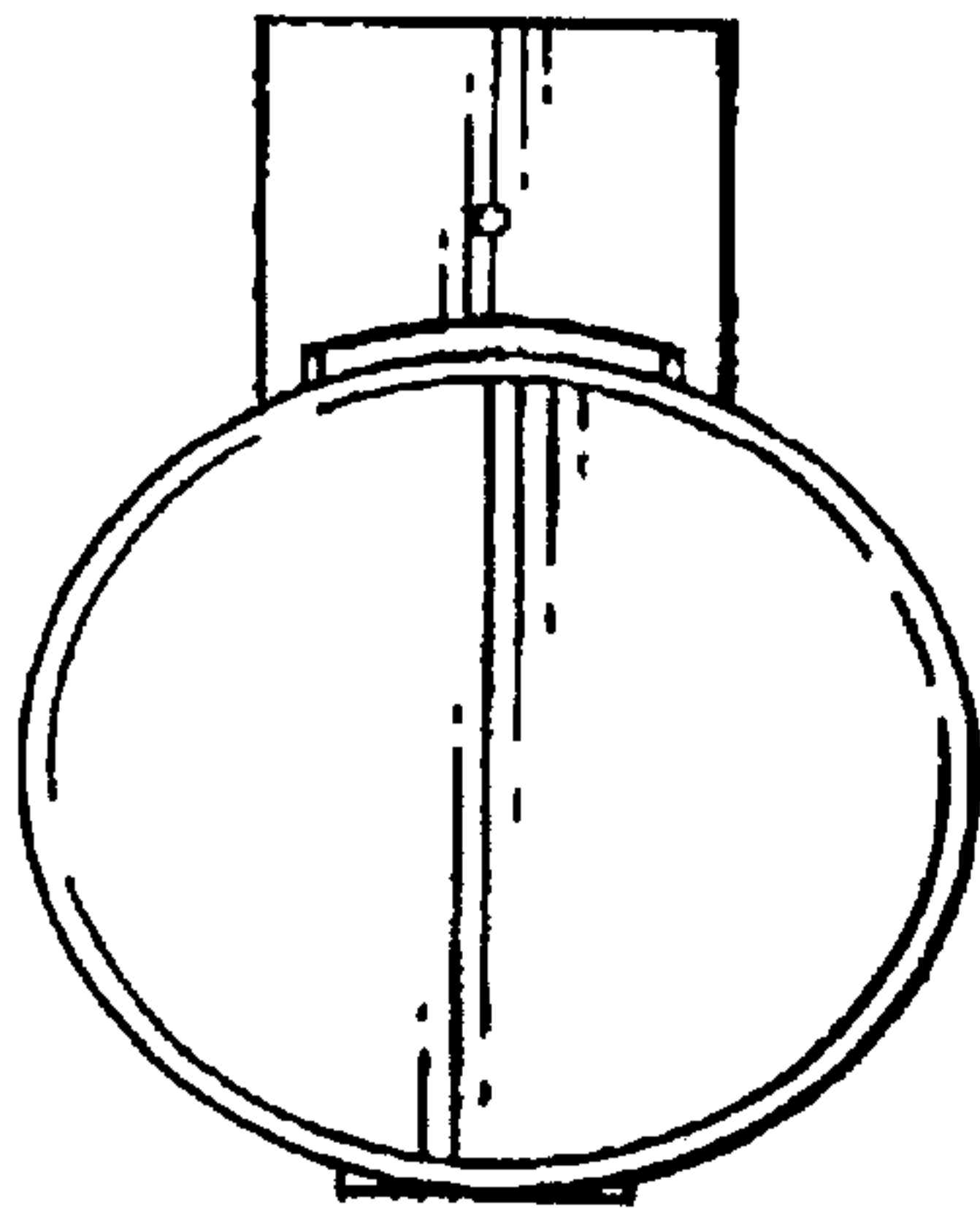

Fig.7.

