



US00D416341S

United States Patent [19]

Allen

[11] **Patent Number: Des. 416,341**

[45] **Date of Patent: ** Nov. 9, 1999**

[54] **CANDLE BOX**

[75] Inventor: **Harry Allen**, New York, N.Y.

[73] Assignee: **Design Ideas, Ltd.**, Springfield, Ill.

[**] Term: **14 Years**

[21] Appl. No.: **29/098,203**

[22] Filed: **Dec. 23, 1998**

[51] **LOC (6) Cl.** **26-01**

[52] **U.S. Cl.** **D26/9; D9/423**

[58] **Field of Search** D26/6, 7, 9-13;
D9/341-2, 423; 431/125, 126, 291-295;
362/161-3

[56] **References Cited**

U.S. PATENT DOCUMENTS

- D. 111,025 8/1938 Guerlain D9/423
- D. 206,963 2/1967 Beck D9/423

- D. 388,522 12/1997 Pietrantonio D26/9
- 3,547,569 12/1970 Fenton et al. D26/9
- 5,660,281 8/1997 James 431/292

Primary Examiner—Robin V. Taylor
Attorney, Agent, or Firm—Saidman DesignLaw Group

[57] **CLAIM**

The ornamental design for a candle box, as shown and described.

DESCRIPTION

FIG. 1 is a perspective view of a candle box showing my new design;
FIG. 2 is a front view thereof, the rear view being identical;
FIG. 3 is a left side view thereof, the right side being identical; and,
FIG. 4 is a top view thereof.
The bottom view is omitted as it does not form part of my claimed design.

1 Claim, 2 Drawing Sheets

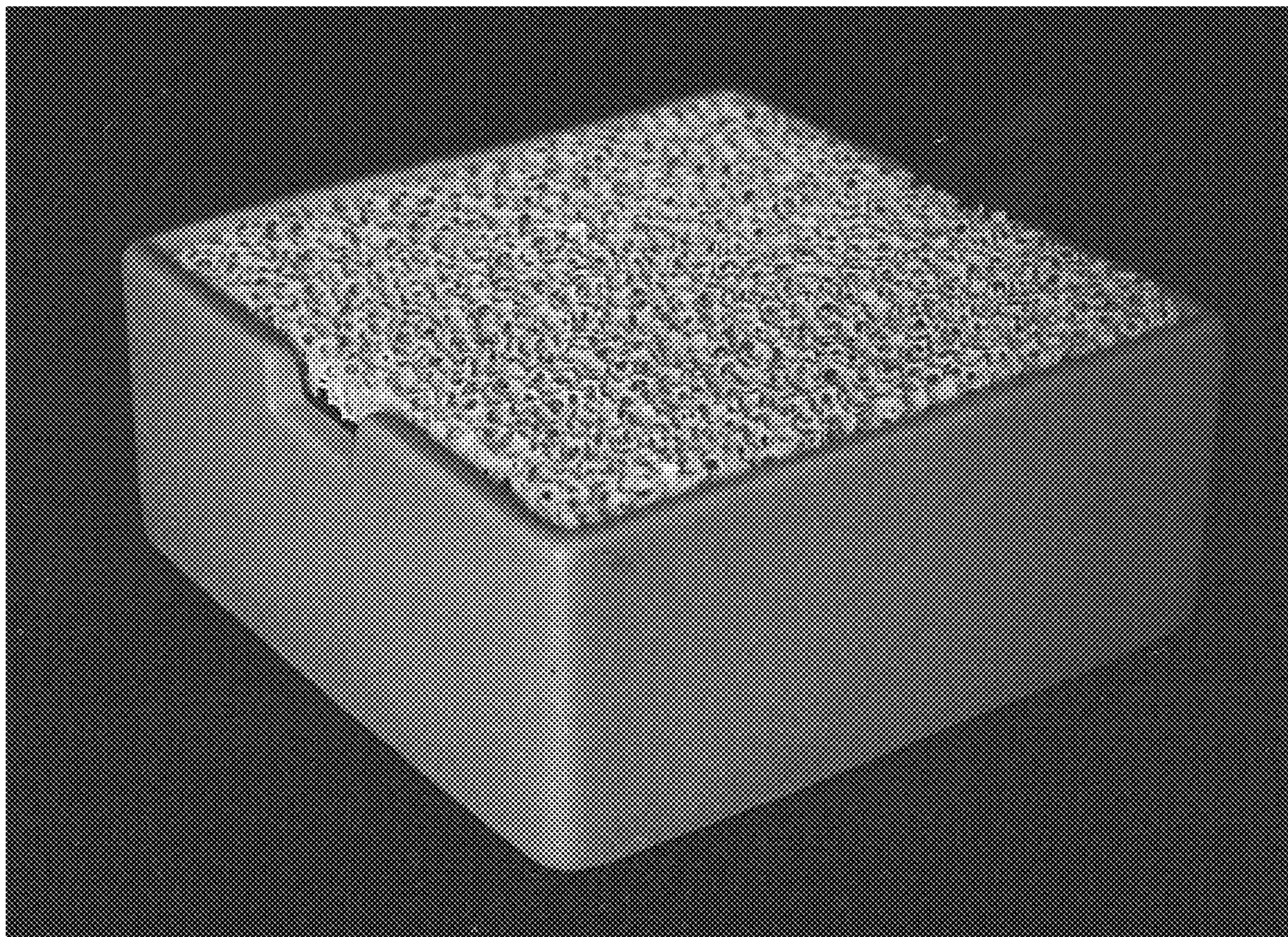

FIG. 1

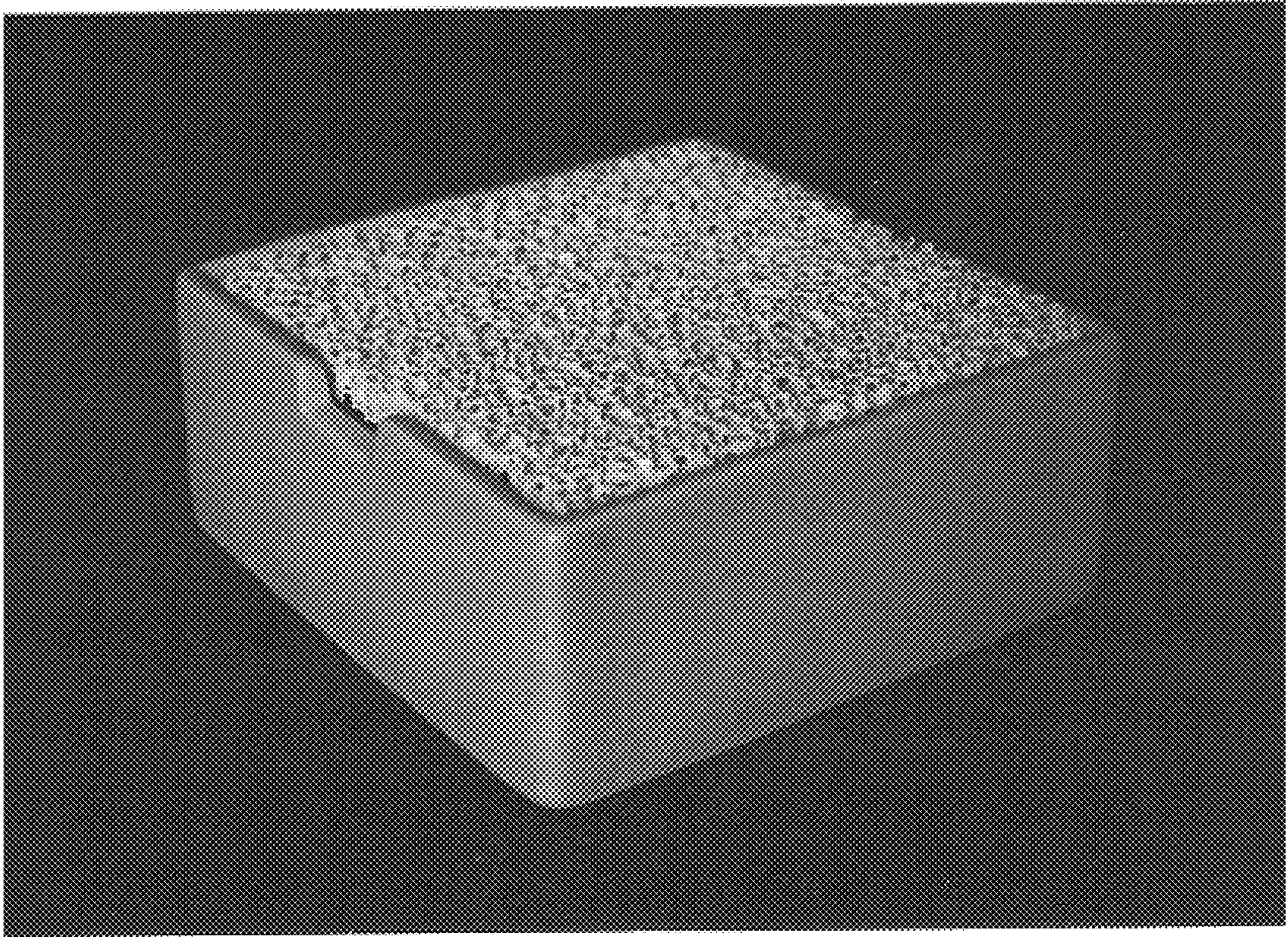

FIG. 2

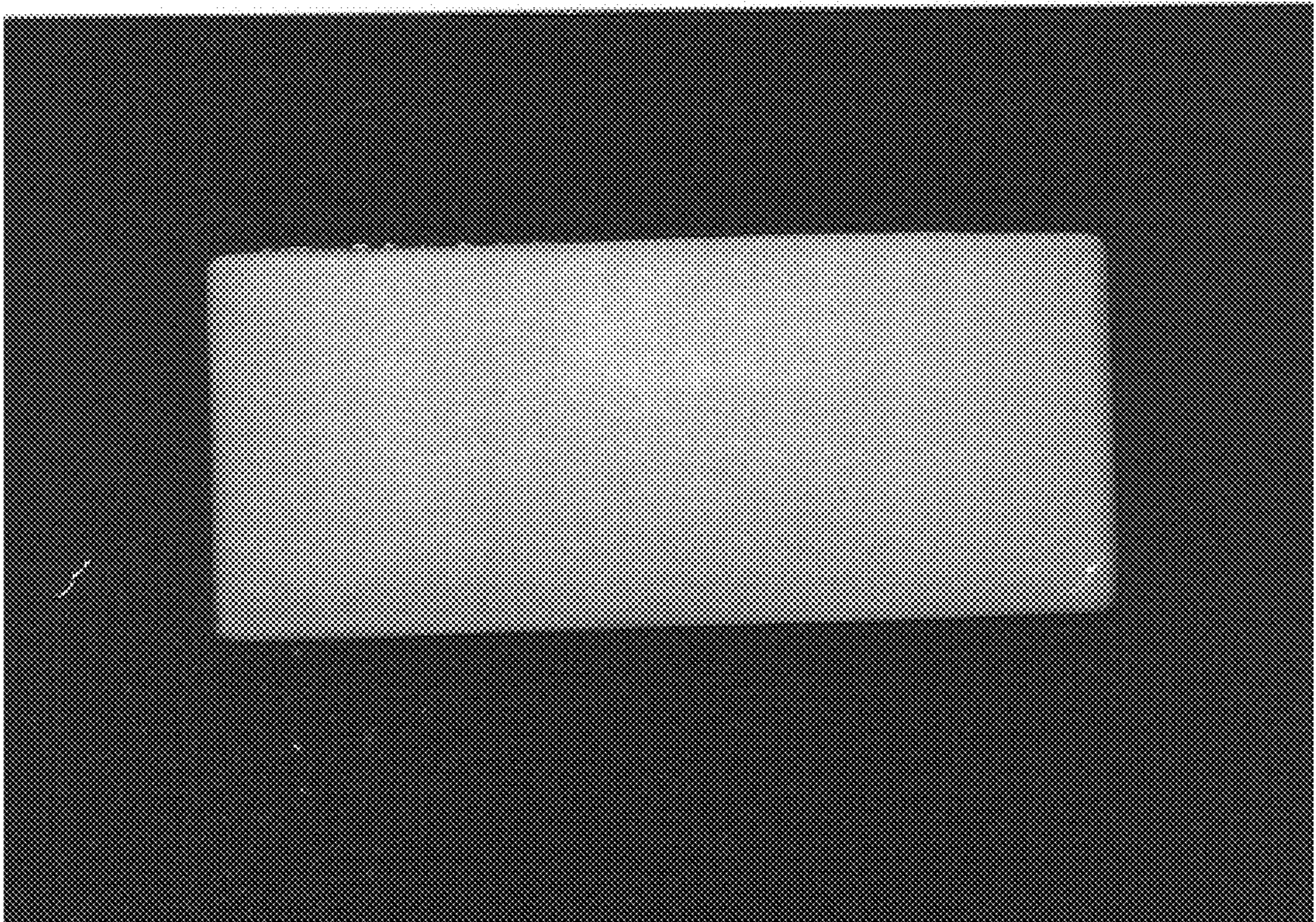

FIG. 3

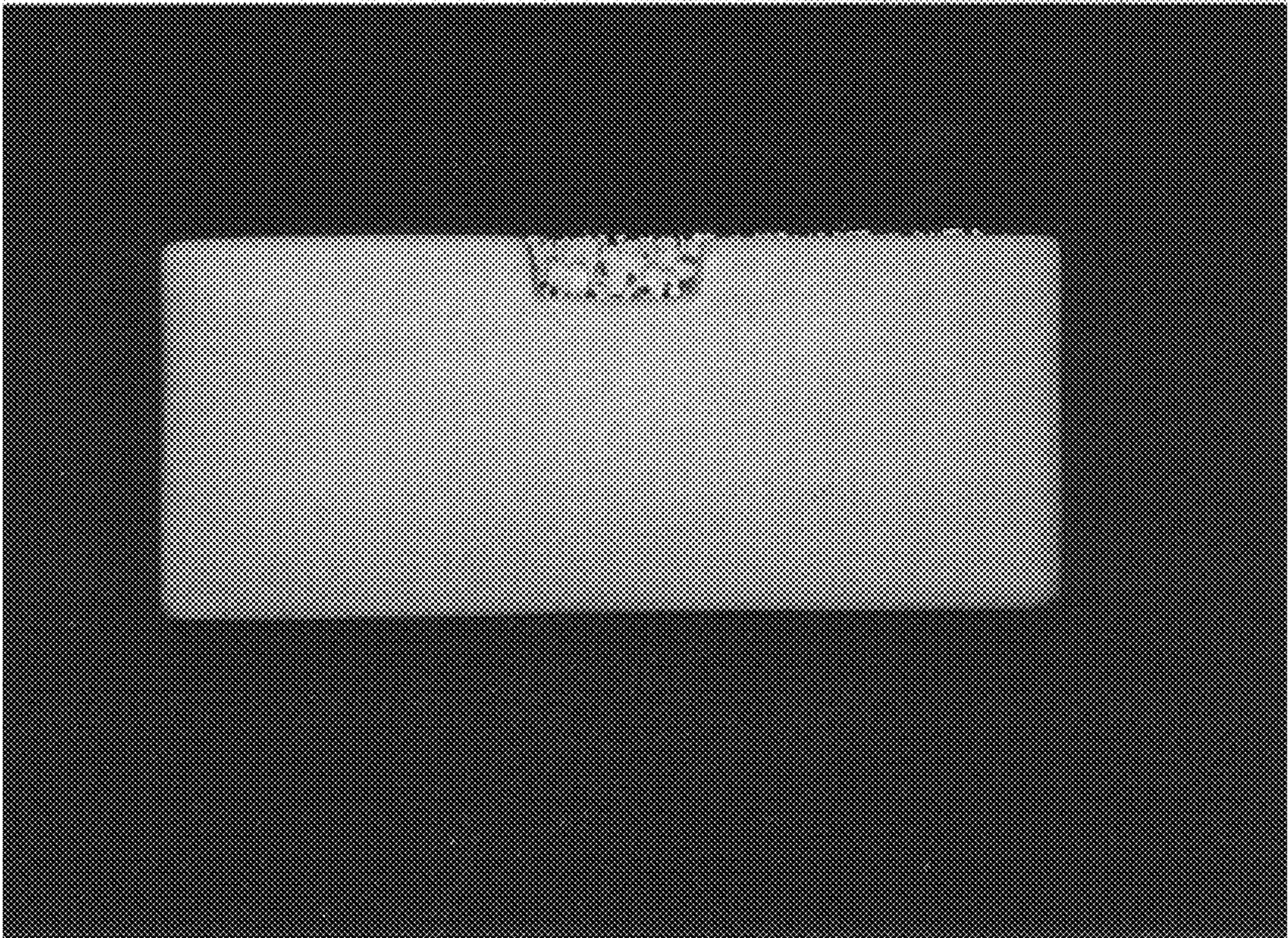

FIG. 4

