



US00D416304S

# United States Patent [19] Rodolfo

[11] Patent Number: **Des. 416,304**

[45] Date of Patent: **\*\* Nov. 9, 1999**

[54] **TENT**

[75] Inventor: **Joey Rodolfo**, Seattle, Wash.

[73] Assignee: **Double R Corp.**, Seattle, Wash.

[\*\*] Term: **14 Years**

[21] Appl. No.: **29/076,312**

[22] Filed: **Sep. 8, 1997**

[51] **LOC (6) Cl.** ..... **21-04**

[52] **U.S. Cl.** ..... **D21/834**

[58] **Field of Search** ..... D21/834-840;  
D25/16-18, 21-26; 135/90, 97, 99, 114,  
117, 118, 124, 125, 156, 157, 900, 901,  
908

D. 299,959 2/1989 Montgomery ..... D25/16

D. 365,400 12/1995 Scherba ..... D25/17

D. 377,822 2/1997 Lichia ..... D21/834

1,219,905 3/1917 Barringer ..... D21/834

5,671,766 9/1997 Williams ..... 135/157

*Primary Examiner*—Sandra L. Morris  
*Attorney, Agent, or Firm*—Christensen O'Connor Johnson  
& Kindness PLLC

[57] **CLAIM**

The ornamental design for a tent, as shown and described.

**DESCRIPTION**

FIG. 1 is a front elevational view of a tent showing my new design;  
FIG. 2 is a top plan view thereof;  
FIG. 3 is a right side elevational view thereof, the left side  
elevational view being a mirror image of the right side  
elevational view; and,  
FIG. 4 is a rear elevational view thereof.

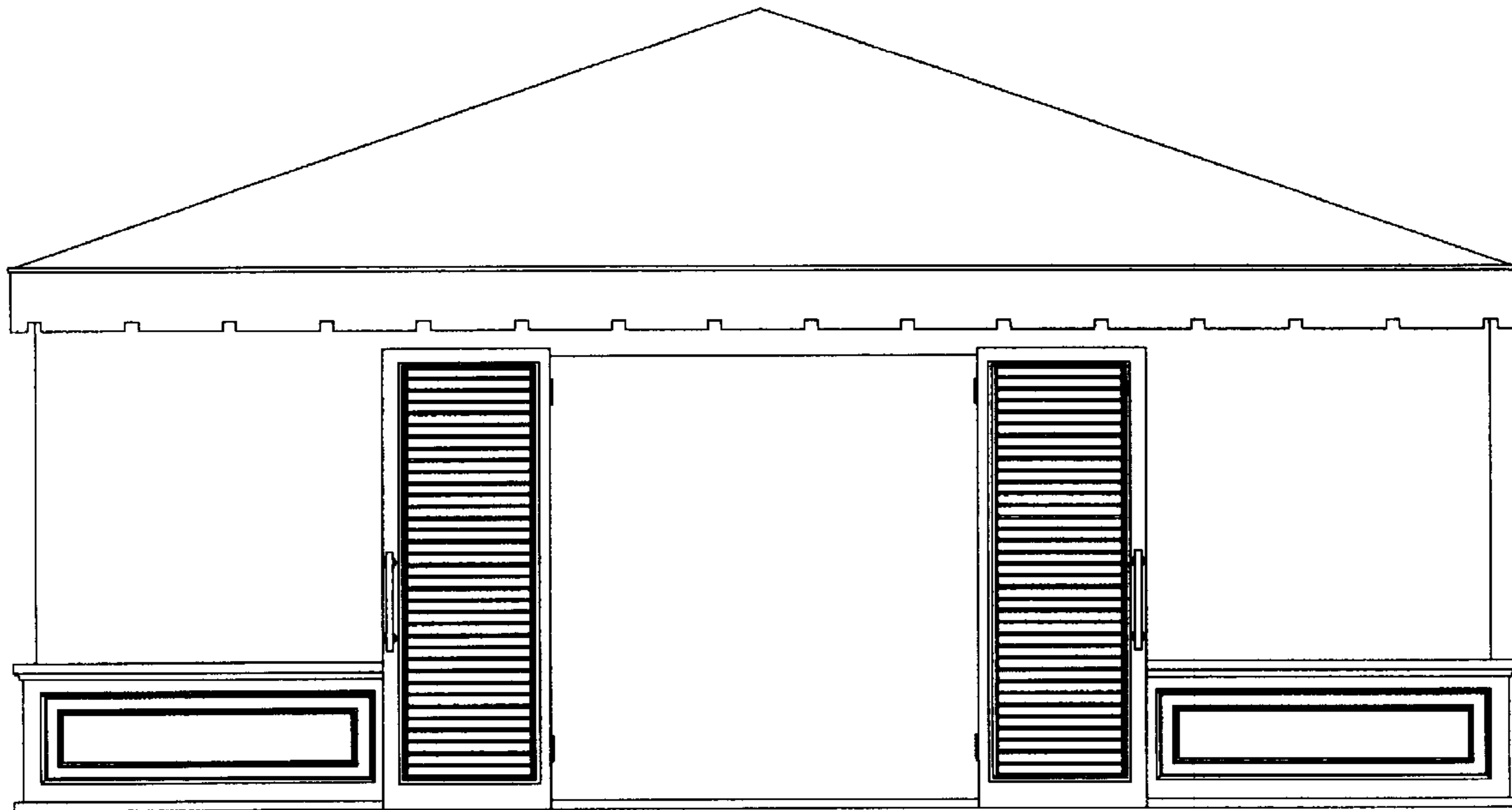
[56] **References Cited**

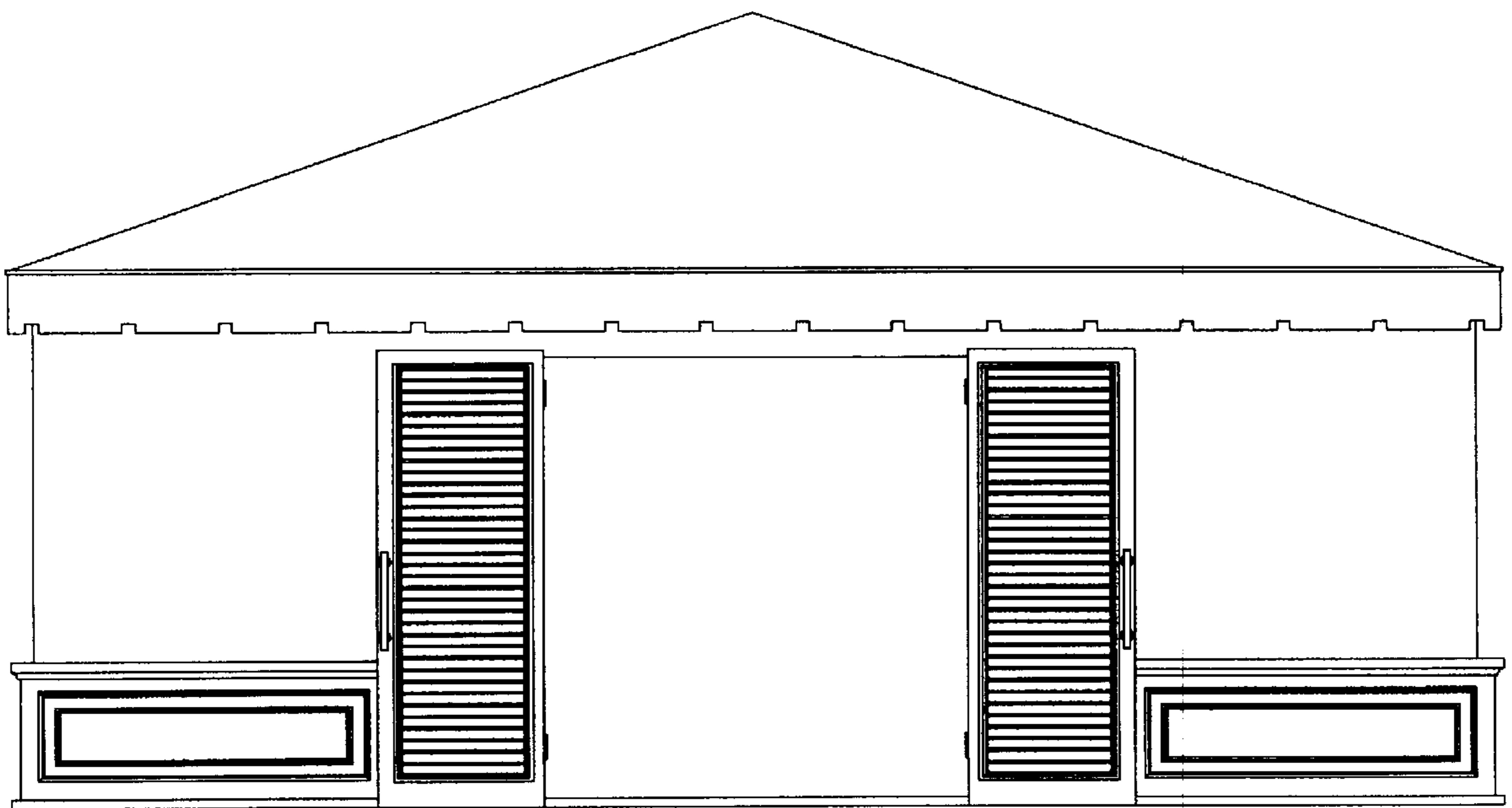
U.S. PATENT DOCUMENTS

D. 96,196 7/1935 Morris et al. .... D21/834

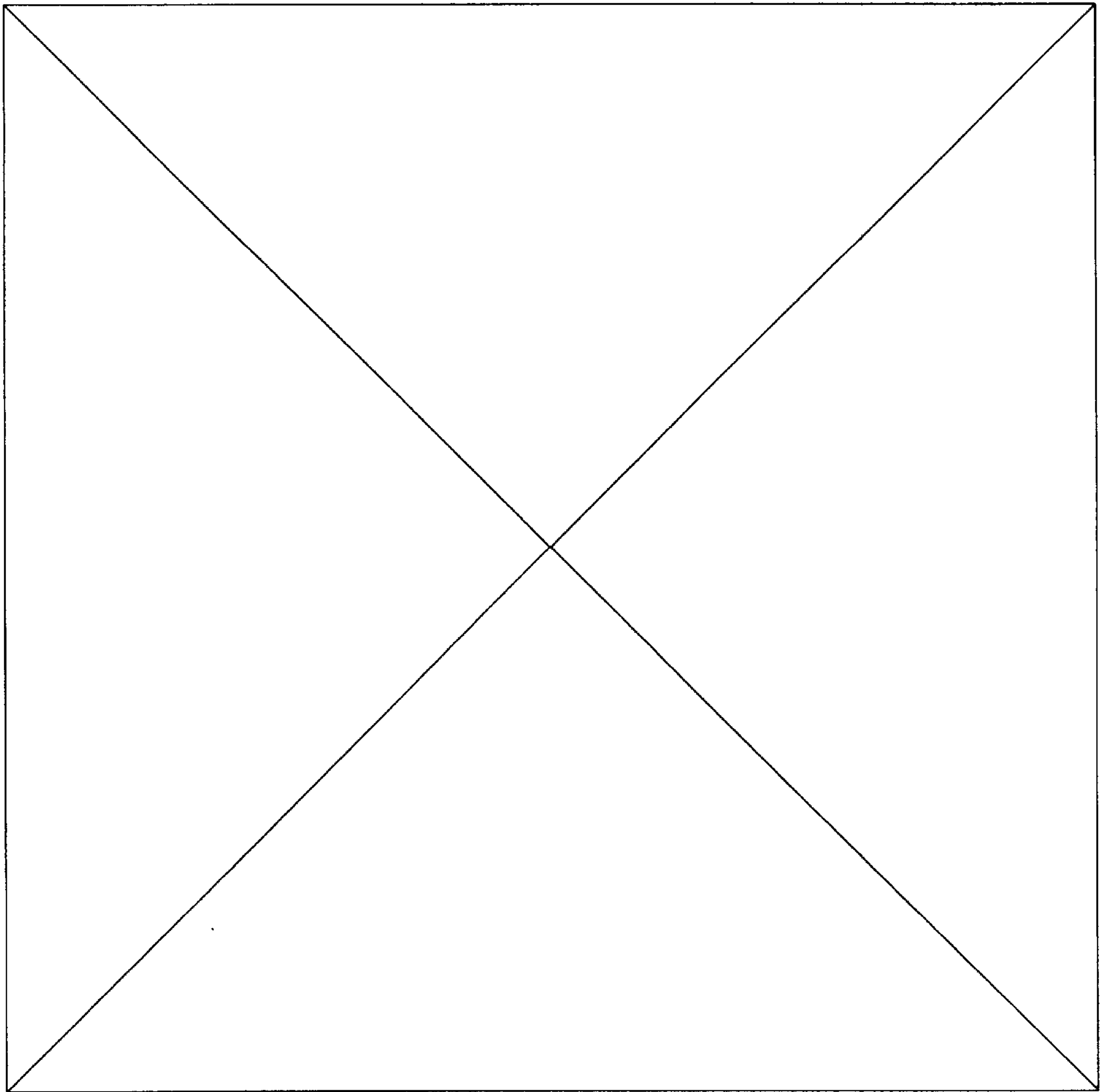
D. 189,659 1/1961 Bateman ..... D21/837

**1 Claim, 3 Drawing Sheets**

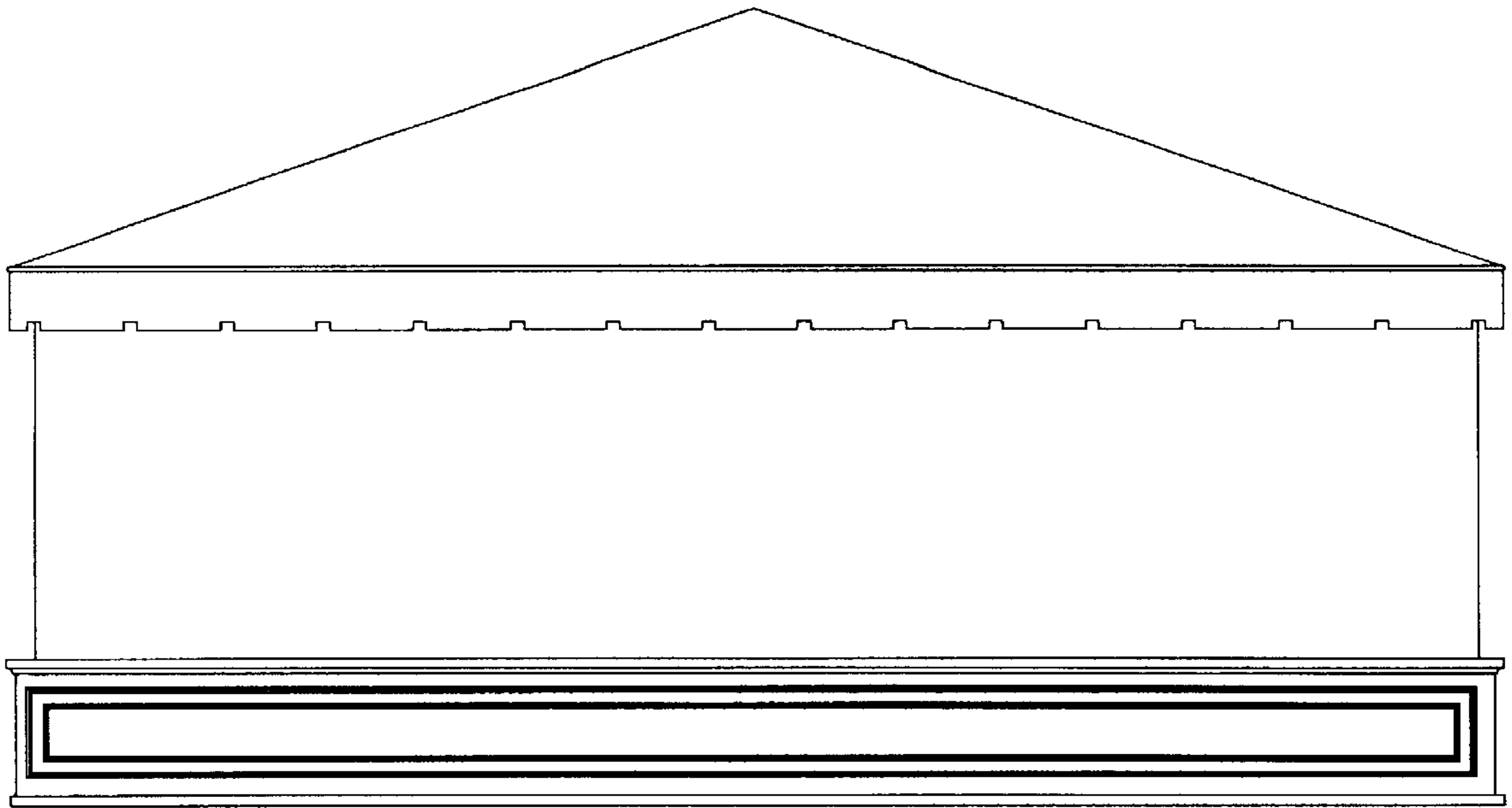




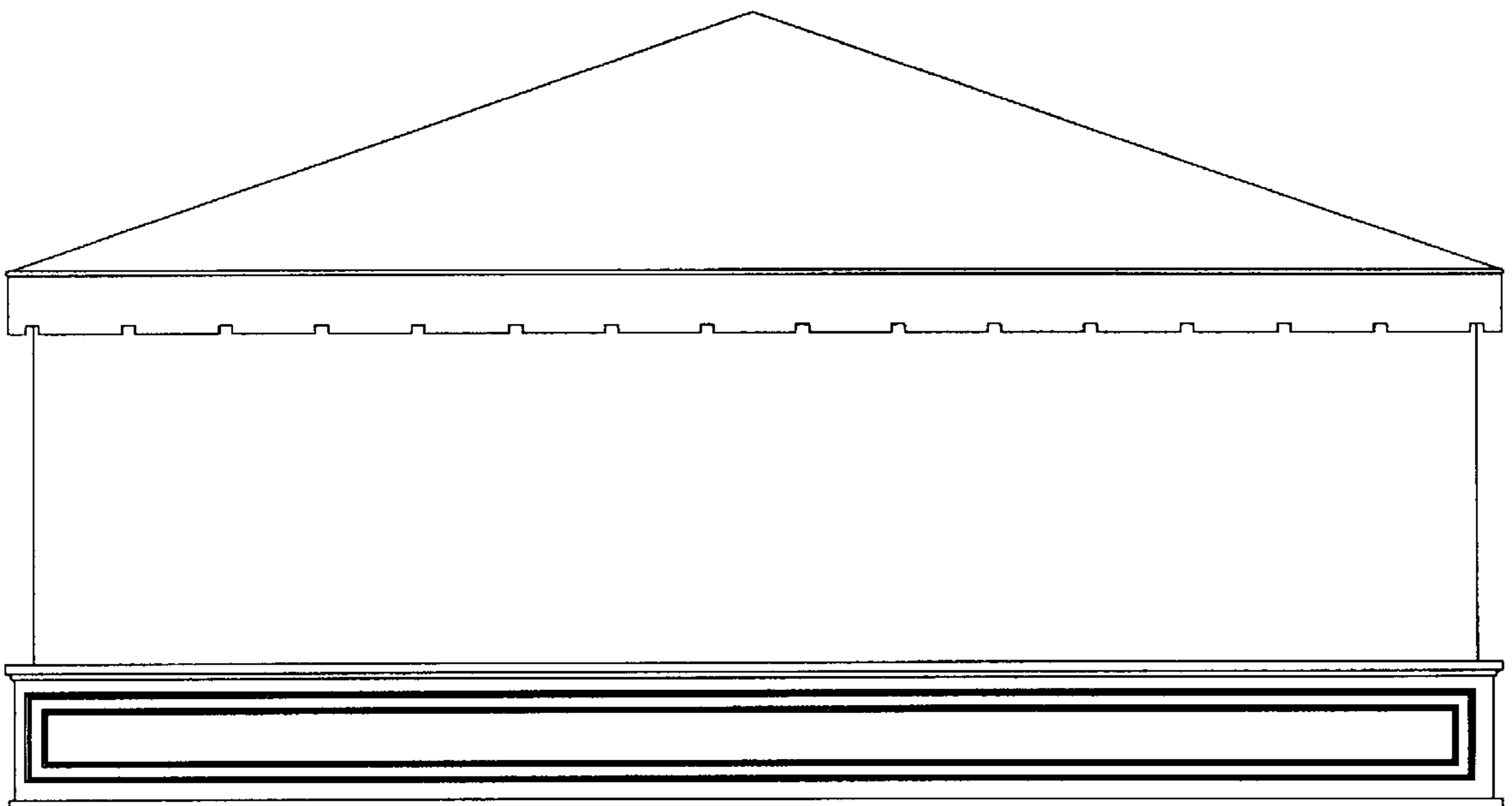
*Fig. 1*



*Fig. 2*



*Fig. 3*



*Fig. 4*