



US00D416282S

United States Patent [19] Kenmochi

[11] Patent Number: **Des. 416,282**

[45] Date of Patent: **** Nov. 9, 1999**

[54] SHEET REVERSER FOR A PRINTER

[75] Inventor: **Makoto Kenmochi**, Yokohama, Japan

[73] Assignee: **Fuji Xerox Co., Ltd.**, Tokyo, Japan

[**] Term: **14 Years**

[21] Appl. No.: **29/069,476**

[22] Filed: **May 5, 1997**

[30] Foreign Application Priority Data

Nov. 8, 1996 [JP] Japan 8-33556

[51] LOC (6) Cl. **18-99**

[52] U.S. Cl. **D18/46**

[58] Field of Search 271/3.01, 3.03,
271/3.2, 186, 301, 902; 399/306, 374, 401-403;
D18/40, 44, 46-49, 56

[56] References Cited

U.S. PATENT DOCUMENTS

4,671,503 6/1987 Uemori 271/65
4,835,567 5/1989 Ogata 399/124
4,878,087 10/1989 Sakai et al. 399/20

4,958,823 9/1990 Iwaki et al. 271/9.12
4,993,699 2/1991 Takahashi 271/186
5,280,331 1/1994 Namiki 399/124
5,484,140 1/1996 Hirose et al. 271/175
5,651,540 7/1997 Watanabe et al. 271/10.12

Primary Examiner—Caron D. Veynar
Attorney, Agent, or Firm—Oliff & Berridge, PLC

[57] CLAIM

The ornamental design for a sheet reverser for a printer, as shown and described.

DESCRIPTION

FIG. 1 is a perspective view of the top, front and right side of a sheet reverser for a printer showing my new design; FIG. 2 is a front elevational view thereof; FIG. 3 is a top plan view thereof; FIG. 4 is a left side elevational view thereof; FIG. 5 is a right side elevational view thereof; FIG. 6 is a rear elevational view thereof; and, FIG. 7 is a bottom plan view thereof.

The broken line showing in FIGS. 1, 2, 4, 5 and 7 are for illustrative purposes only and form no part of the claimed design.

1 Claim, 6 Drawing Sheets

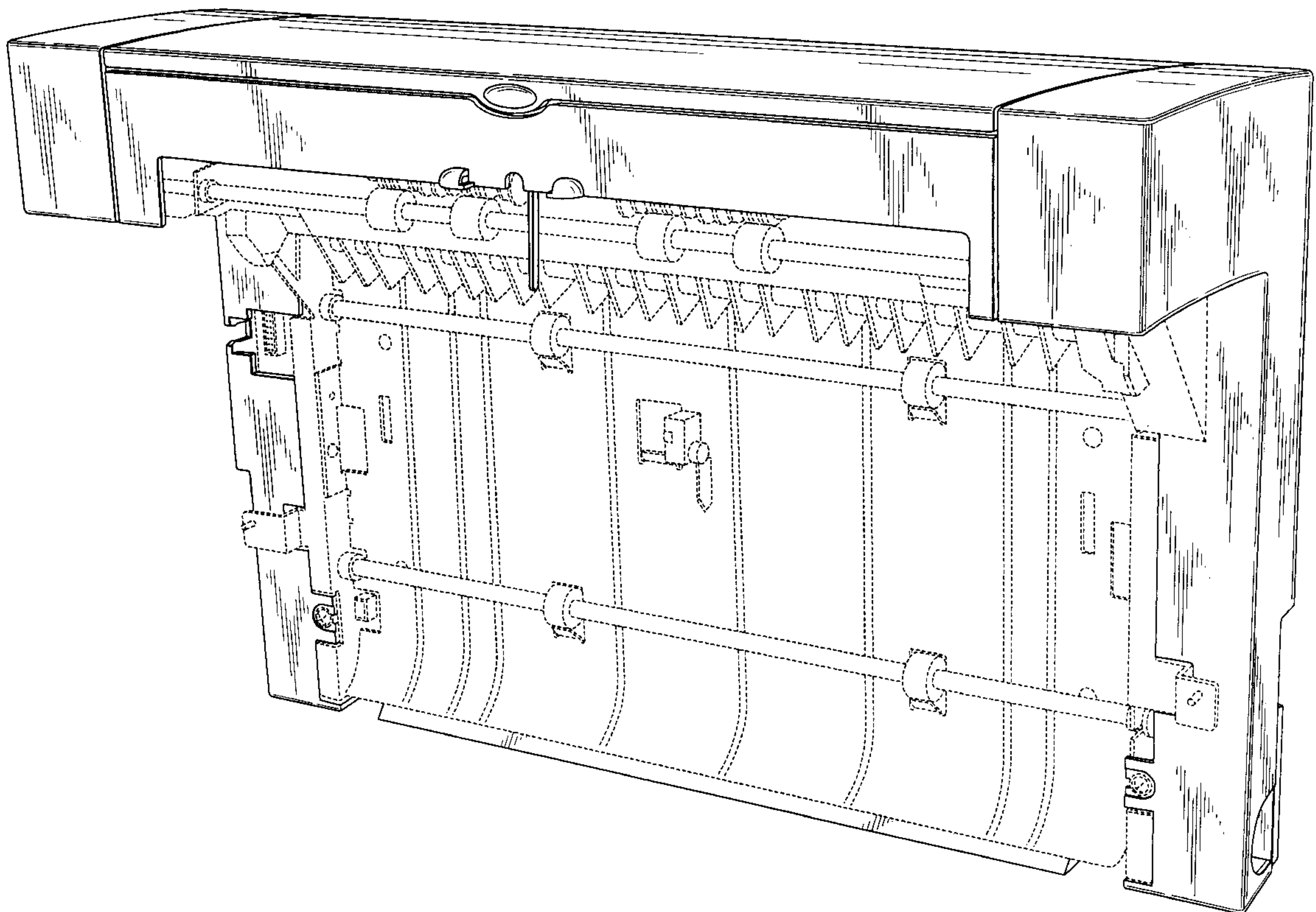

FIG. 1

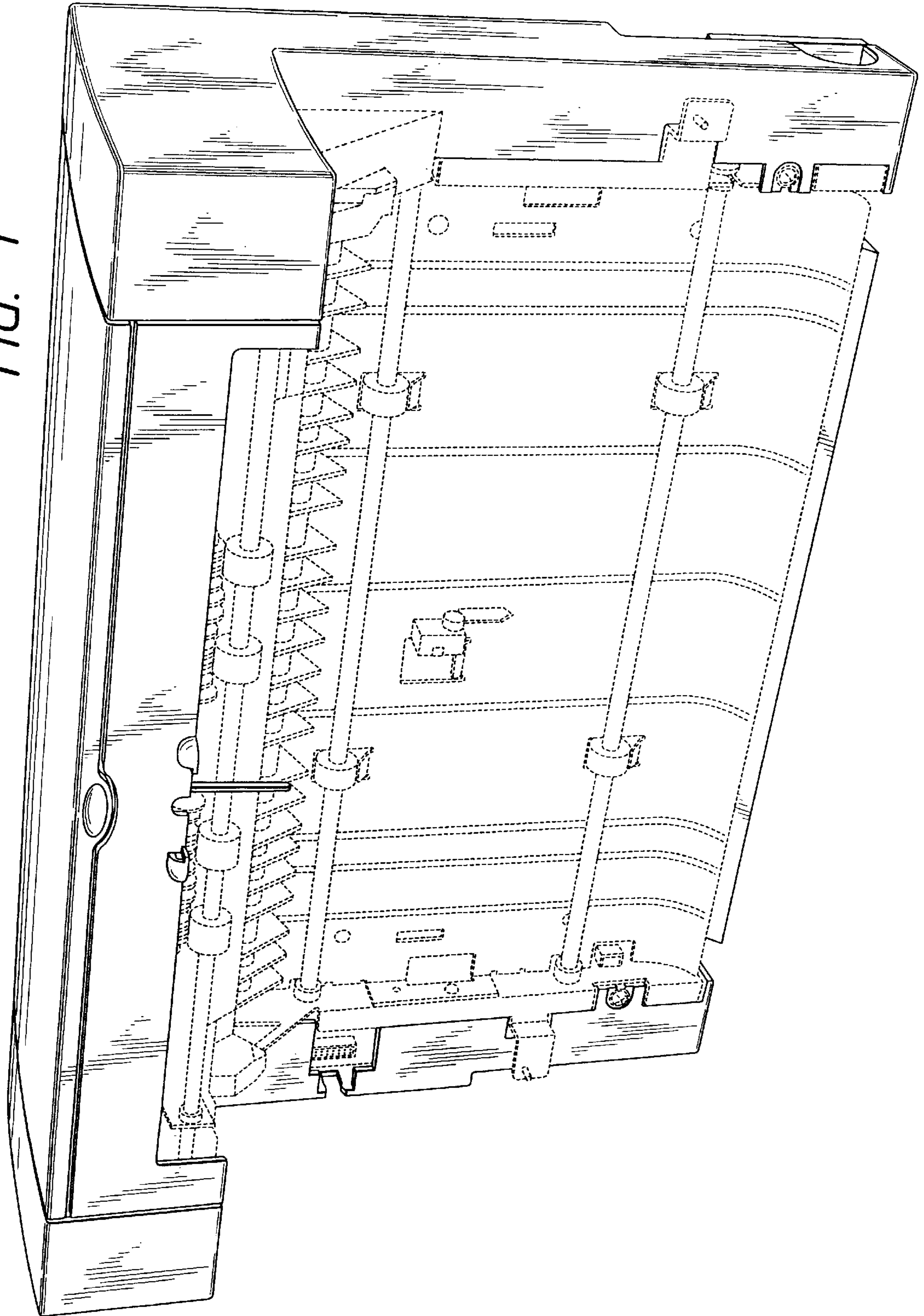

FIG. 2

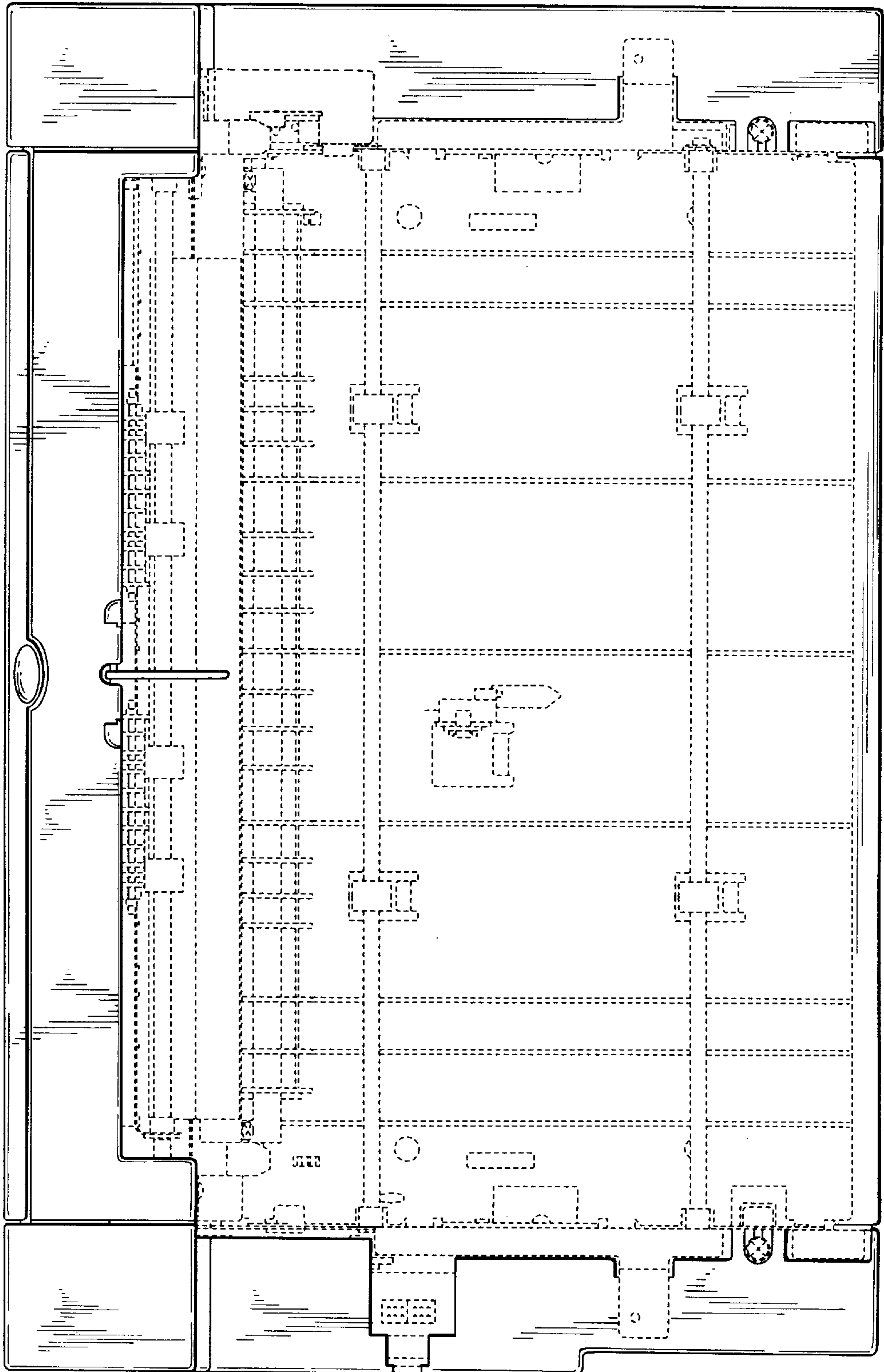

FIG. 3

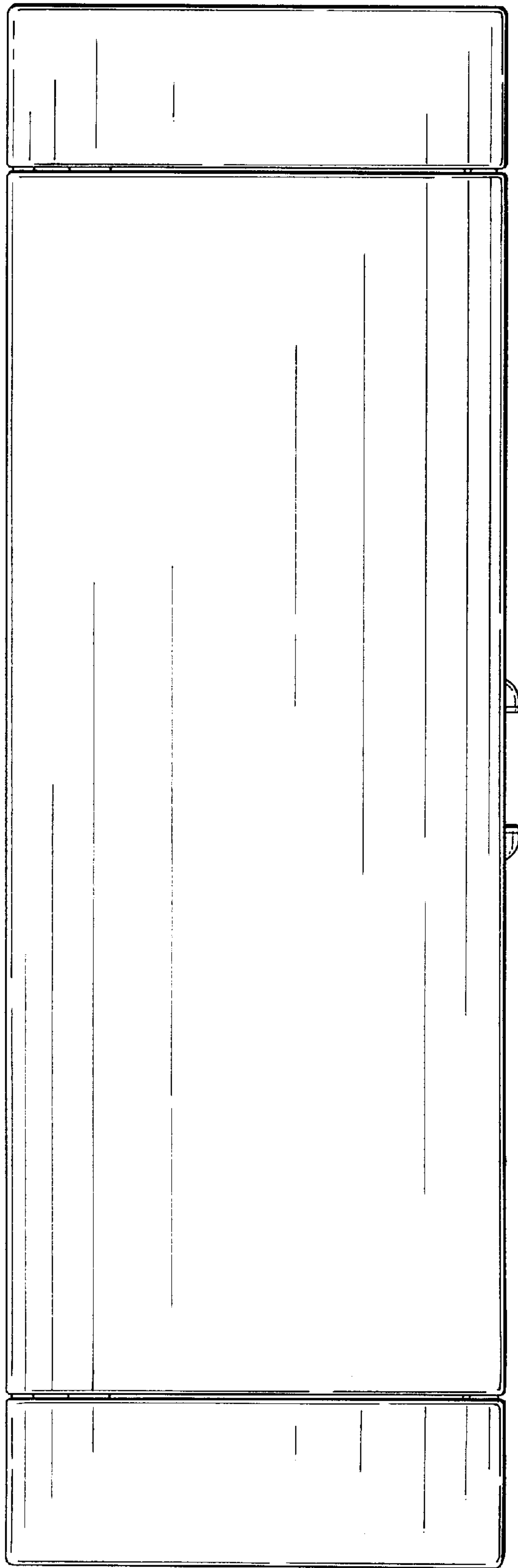

FIG. 4

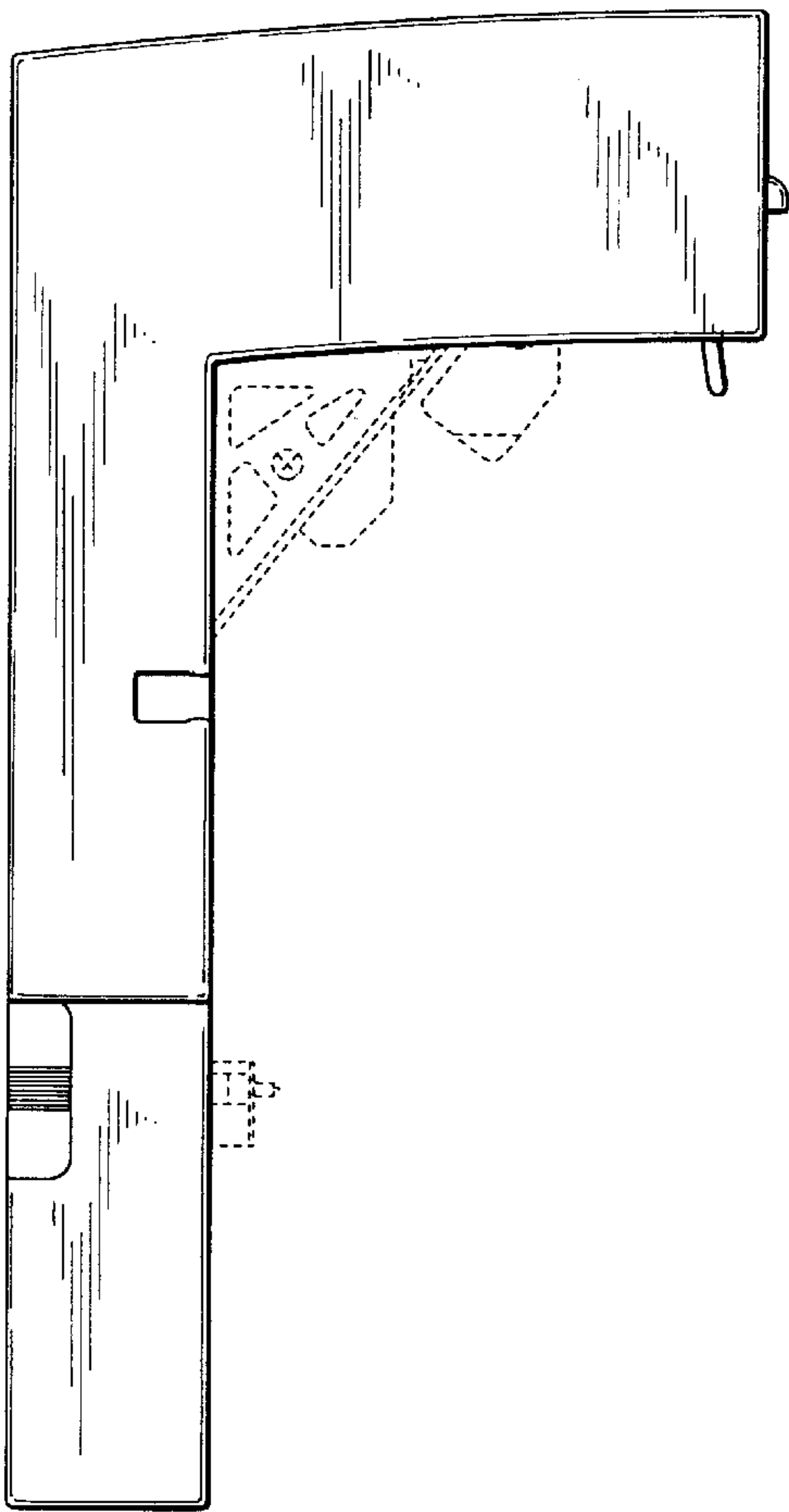

FIG. 5

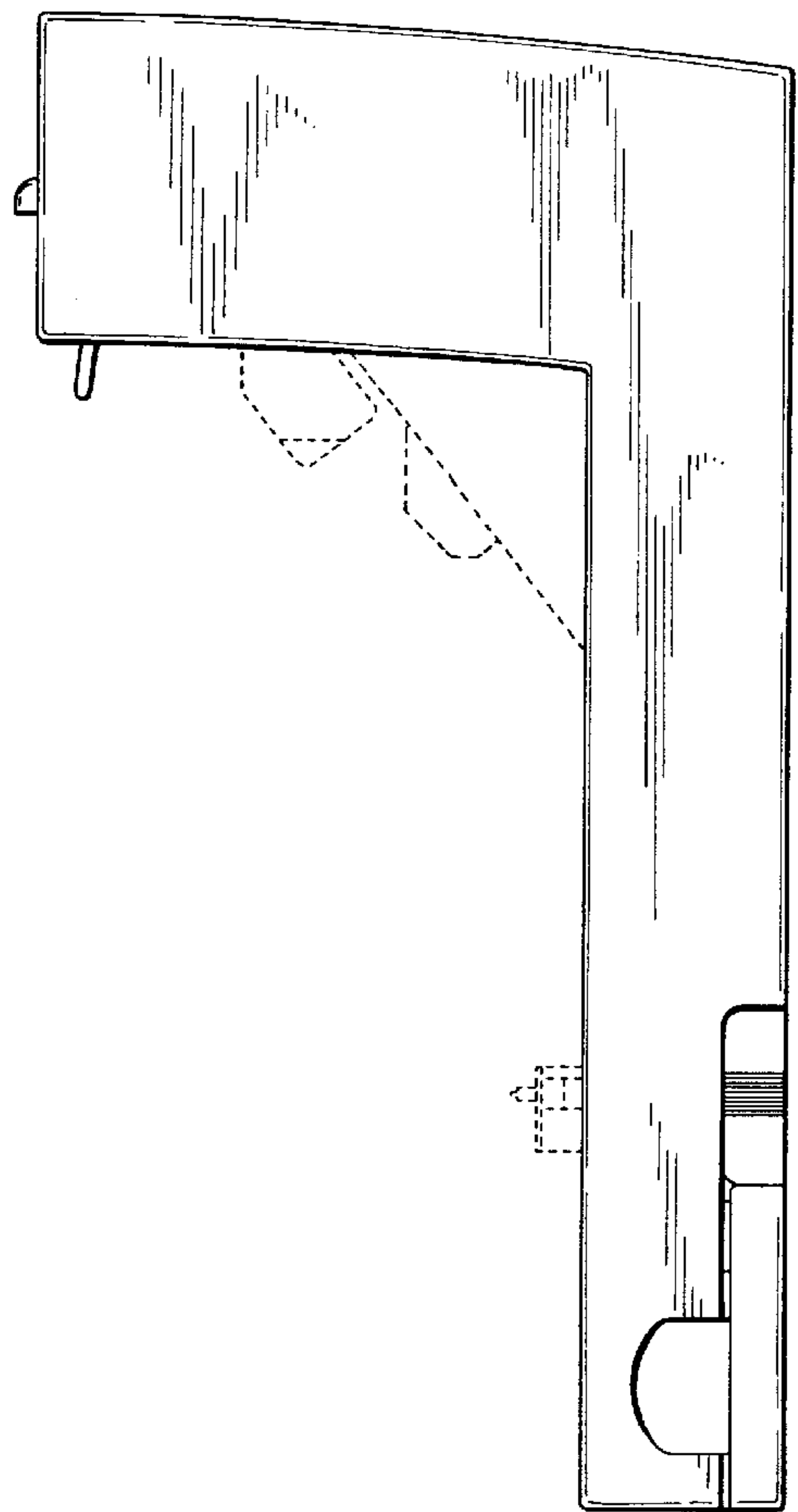

FIG. 6

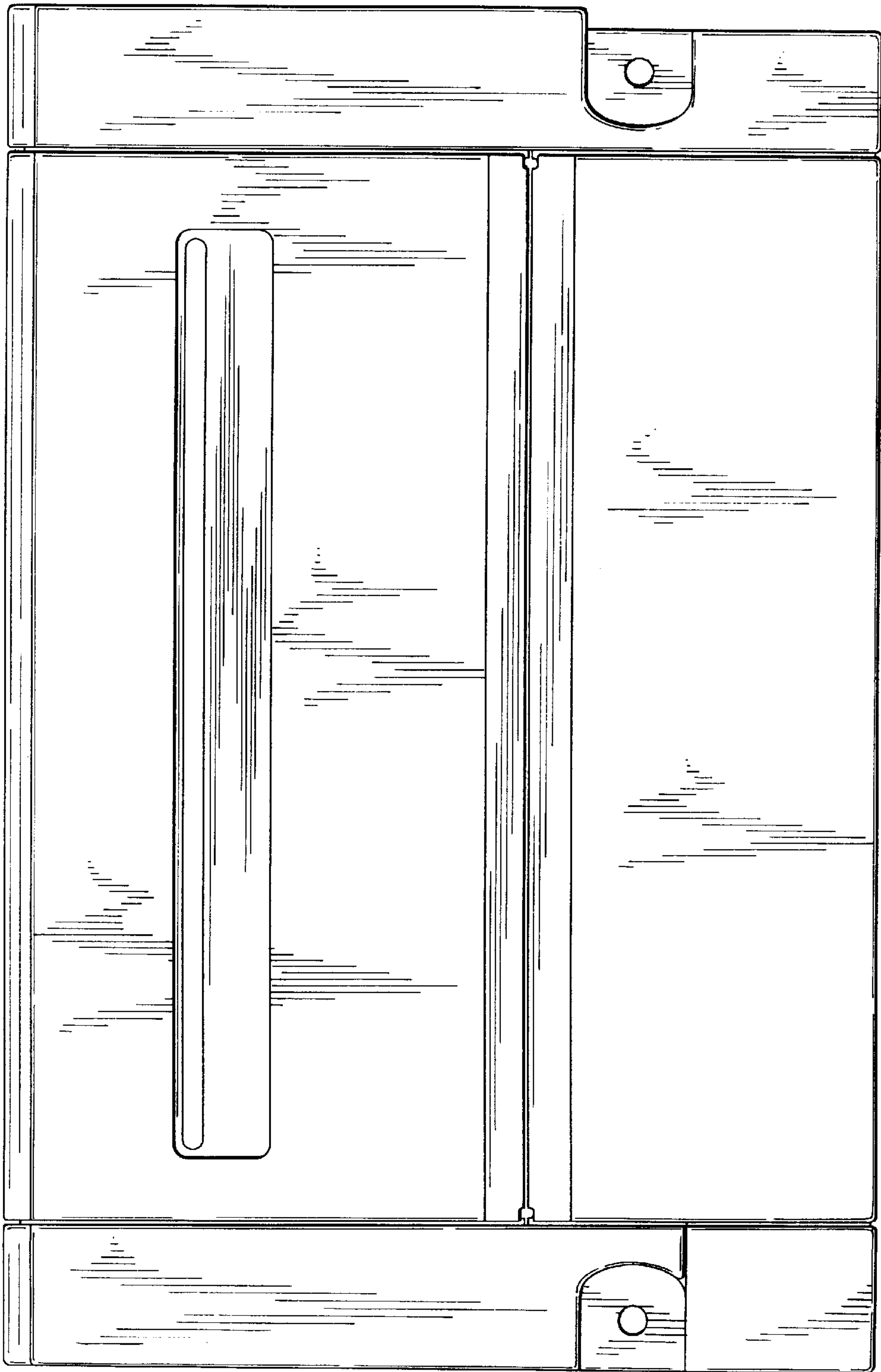

FIG. 7

