



US00D416094S

United States Patent [19]
Joubert

[11] **Patent Number: Des. 416,094**

[45] **Date of Patent: ** Nov. 2, 1999**

[54] **BUILDING ELEMENT**

[76] Inventor: **Eugene Albert Joubert**, P.O. Box
1088, Margate, 4275, Kwa Zulu Natal,
South Africa

[**] Term: **14 Years**

[21] Appl. No.: **29/095,632**

[22] Filed: **Oct. 27, 1998**

[51] **LOC (6) Cl.** **25-01**

[52] **U.S. Cl.** **D25/113**

[58] **Field of Search** D25/112-118;
52/596-605, 608-612; 404/17-20, 27-30,
34, 37-39, 42; 405/284-286; D21/484,
492, 493

[56] **References Cited**

U.S. PATENT DOCUMENTS

D. 310,267	8/1990	Zeidman	D25/113
D. 340,996	11/1993	Woolbright	D25/113
D. 360,475	7/1995	Woolbright	D25/113
D. 372,106	7/1996	Woolbright	D25/113
4,379,659	4/1983	Steiner	405/284
5,564,865	10/1996	Jansson	405/284

OTHER PUBLICATIONS

“Secura Slope” block, gravity Retaining Walls Inc., Buyline 6577, Sweet’s General Building and Renovation 1993 Catalog File, 1993.

Primary Examiner—Louis S. Zarfes
Assistant Examiner—Robert Delehanty
Attorney, Agent, or Firm—Young & Thompson

[57] **CLAIM**

The ornamental design for a building element, as shown and described.

DESCRIPTION

FIG. 1 is a top, rear and side perspective view of a building element showing my new design;
FIG. 2 is a top, front and side perspective view thereof;
FIG. 3 is a top and front perspective view thereof;
FIG. 4 is a top and rear perspective view thereof;
FIG. 5 is a front perspective view thereof;
FIG. 6 is a front perspective view thereof from a lower angle than in FIG. 5;
FIG. 7 is a view similar to FIG. 6, differently lighted;
FIG. 8 is a bottom and rear perspective view thereof; and,
FIG. 9 is a bottom perspective view thereof.

1 Claim, 5 Drawing Sheets

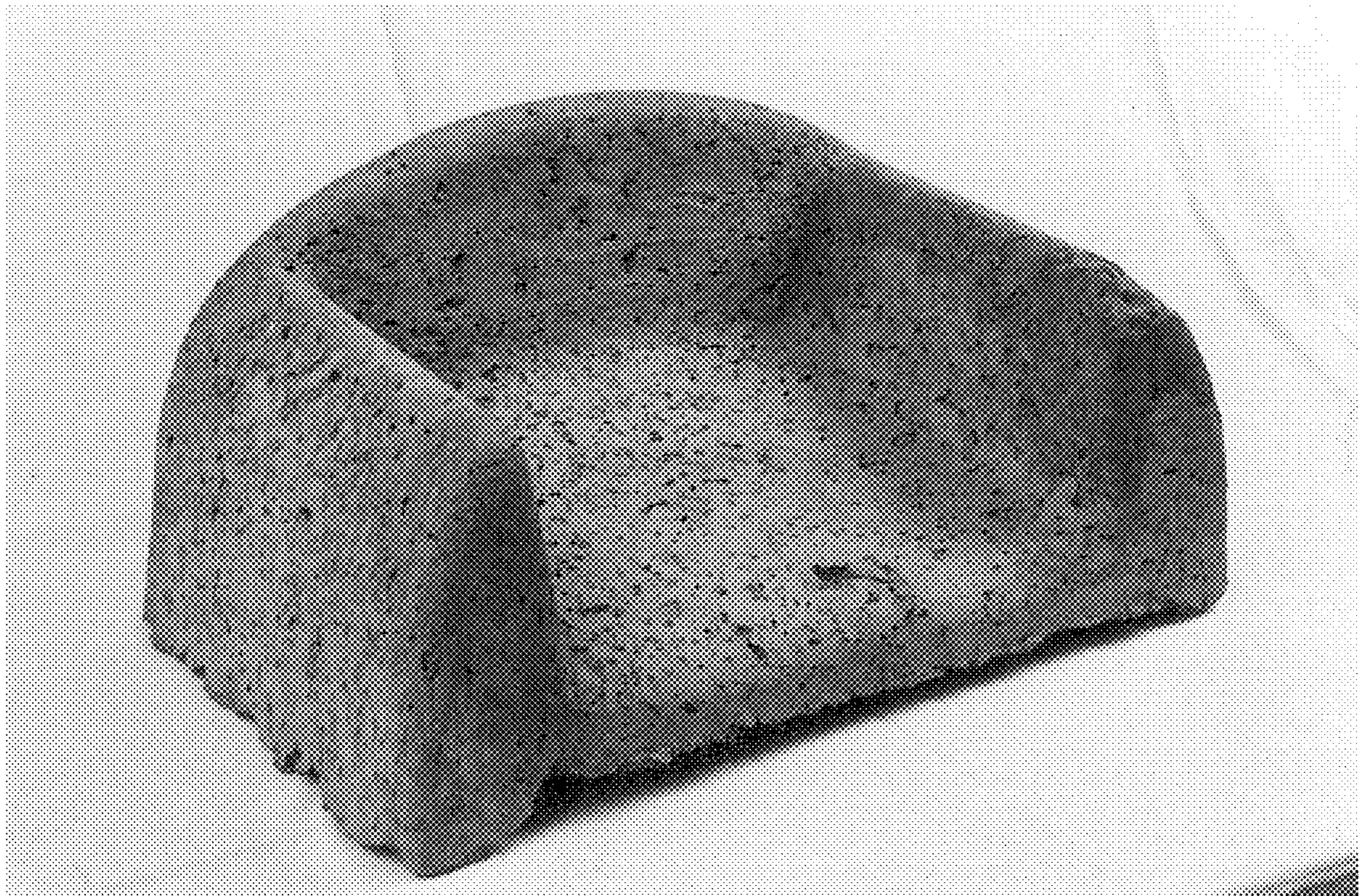

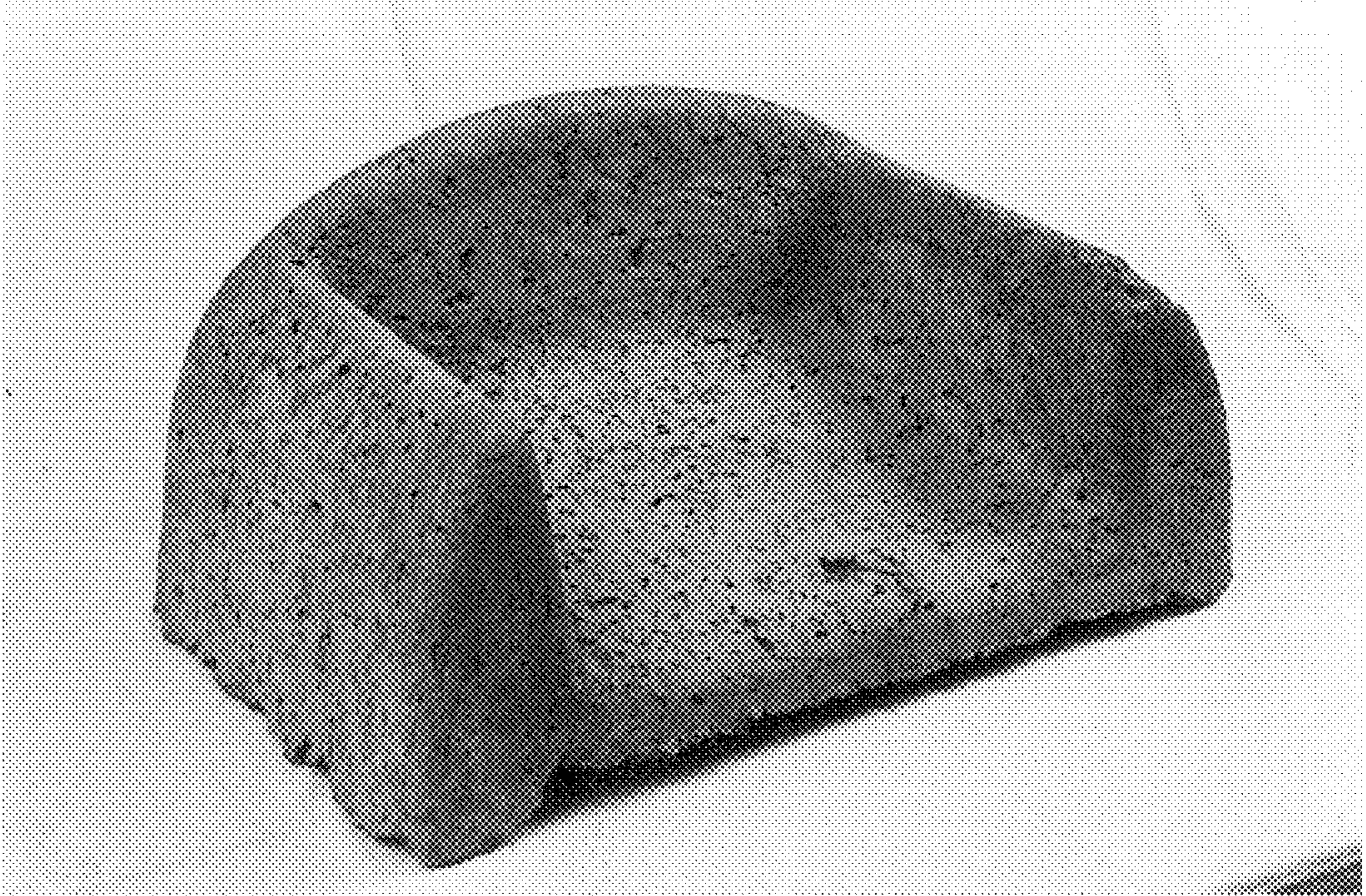

FIG. 1



FIG. 2



FIG. 3

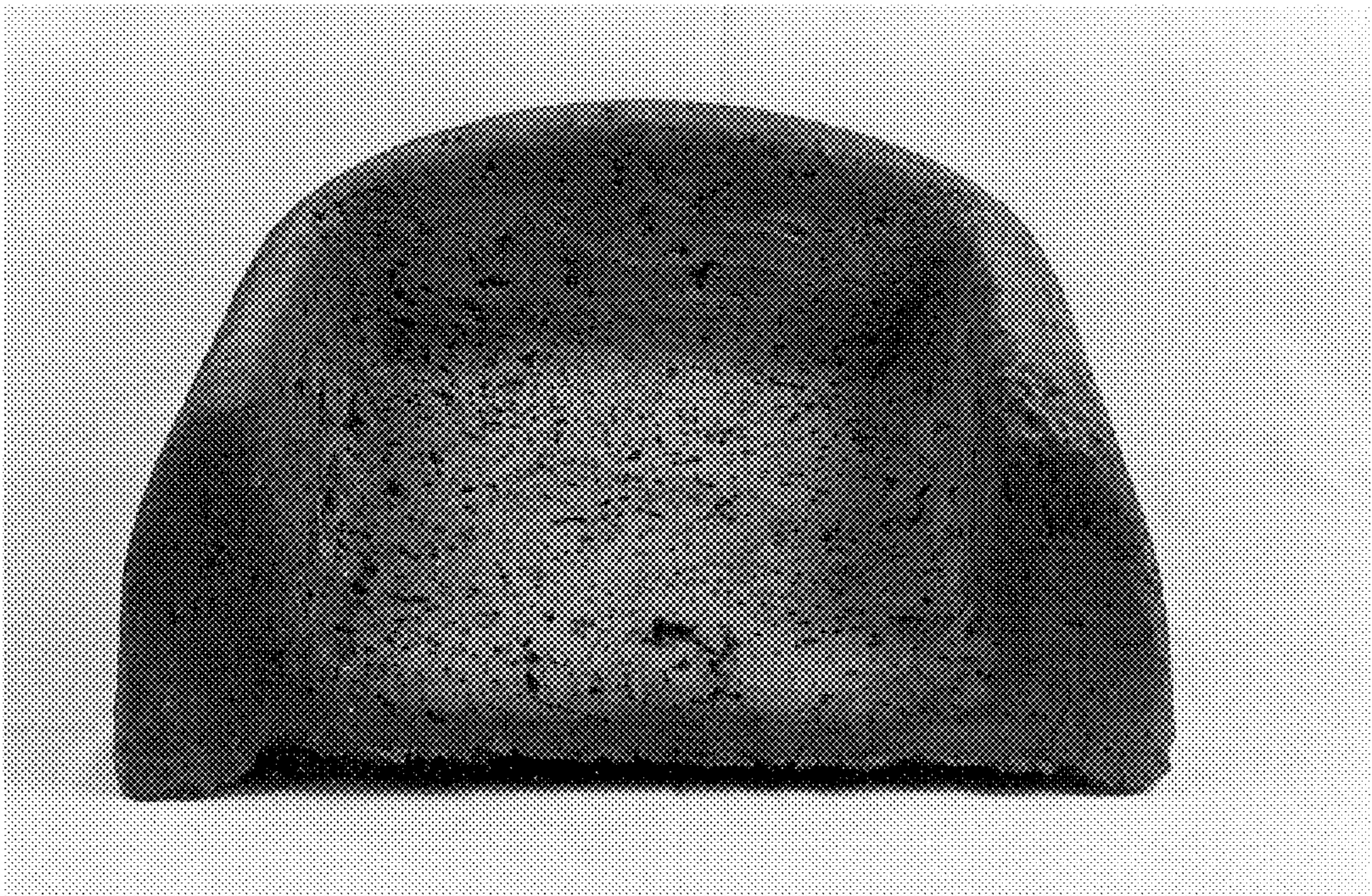

FIG. 4

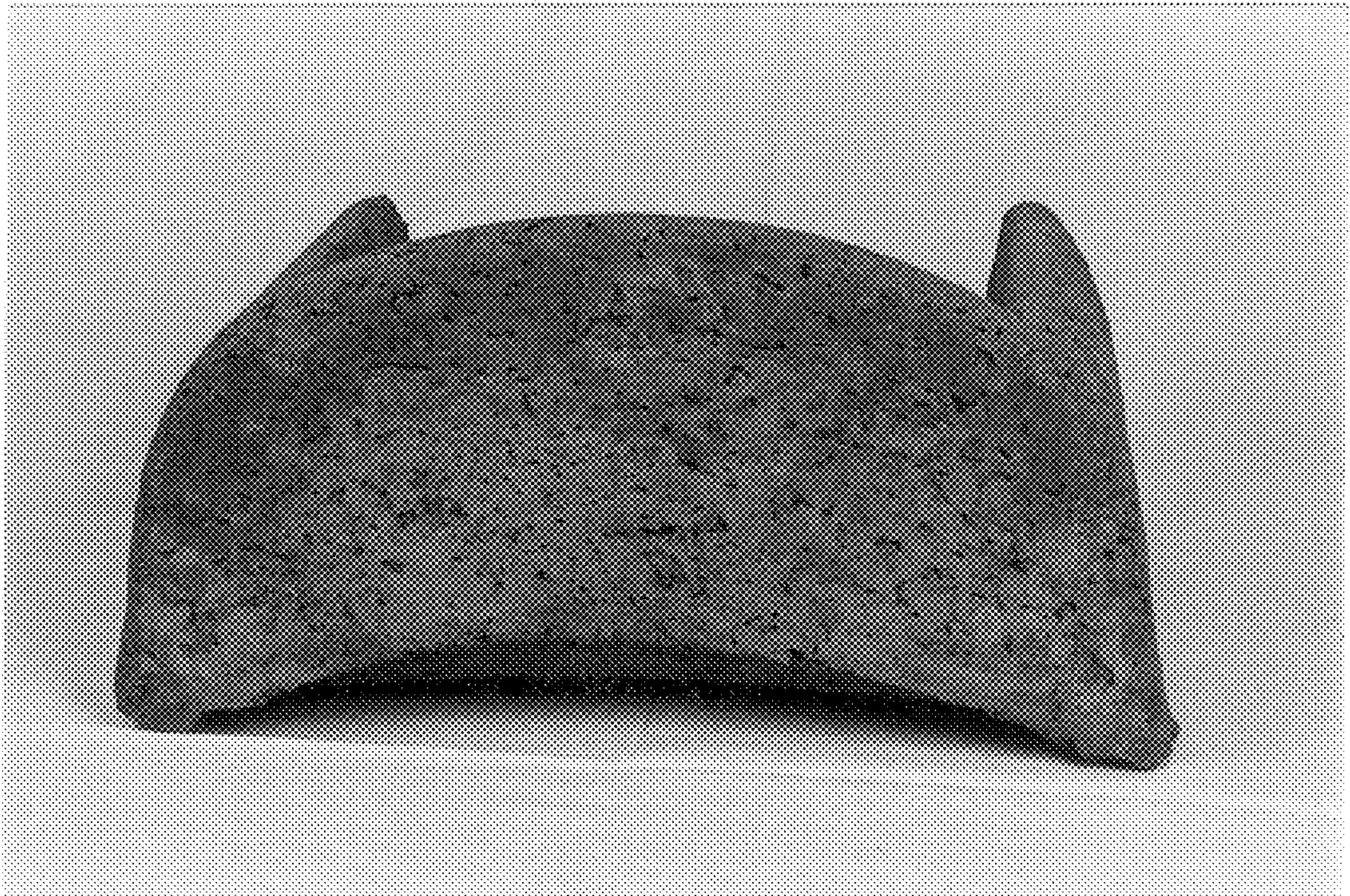

FIG. 5



FIG. 6



FIG. 7

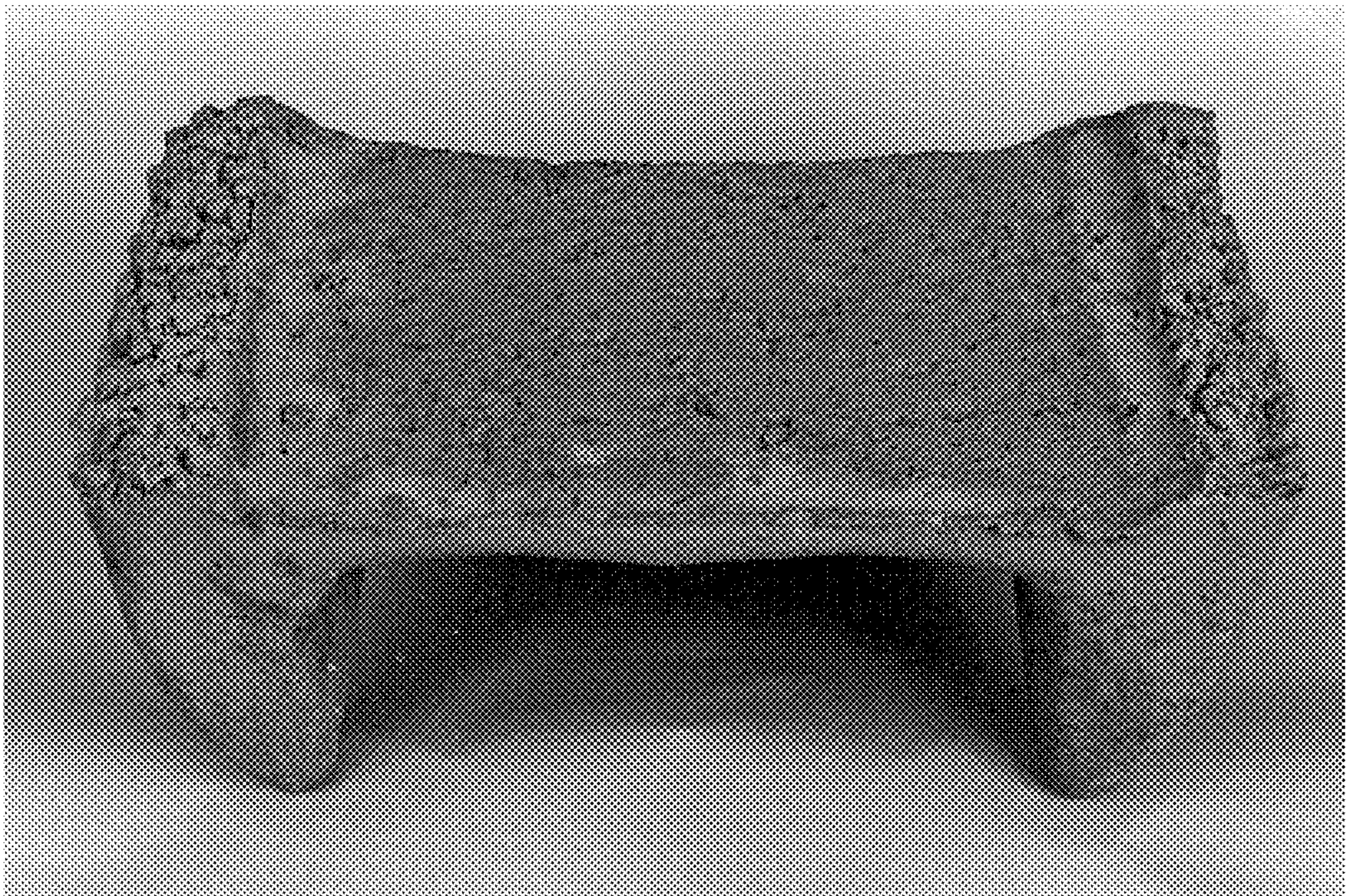

FIG. 8



FIG. 9