



US00D415996S

# United States Patent [19]

Colver et al.

[11] Patent Number: **Des. 415,996**

[45] Date of Patent: **\*\* Nov. 2, 1999**

[54] **REAR SURFACE OF A POWER SUPPLY**

5,622,511 4/1997 Jarrett ..... 439/248  
5,901,057 5/1999 Brand et al. .... 363/144

[75] Inventors: **Frank W. Colver**, Costa Mesa; **Trung M. Duong**, Garden Grove, both of Calif.

*Primary Examiner*—Joel Sincavage  
*Attorney, Agent, or Firm*—Knobbe, Martens, Olson & Bear, LLP

[73] Assignee: **HC Power, Inc.**, Irvine, Calif.

[57] **CLAIM**

[\*\*] Term: **14 Years**

The ornamental design for the rear surface of a power supply, as shown and described.

[21] Appl. No.: **29/101,165**

**DESCRIPTION**

[22] Filed: **Feb. 25, 1999**

[51] **LOC (6) Cl.** ..... **13-02**

[52] **U.S. Cl.** ..... **D13/118**

[58] **Field of Search** ..... D13/110, 118,  
D13/123; 307/66, 150; 363/144; 439/318

FIG. 1 is a rear perspective view of the rear surface of a power supply of the present invention; FIG. 2 is a rear elevational view thereof; FIG. 3 is a right elevational view thereof; FIG. 4 is a left elevational view thereof; FIG. 5 is a top elevational view thereof; FIG. 6 is a bottom elevational view thereof; and, FIG. 7 is a front perspective view thereof.

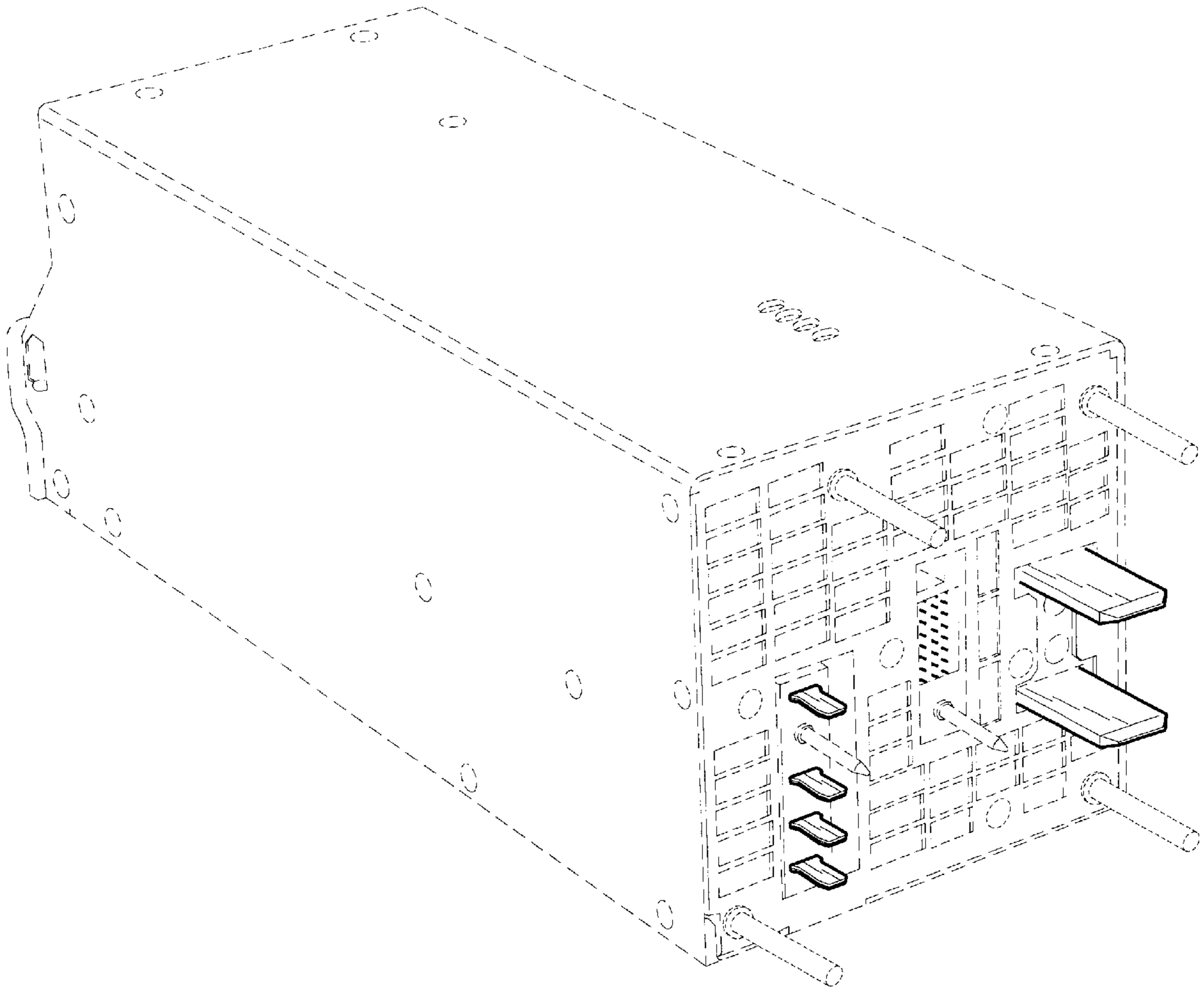
[56] **References Cited**

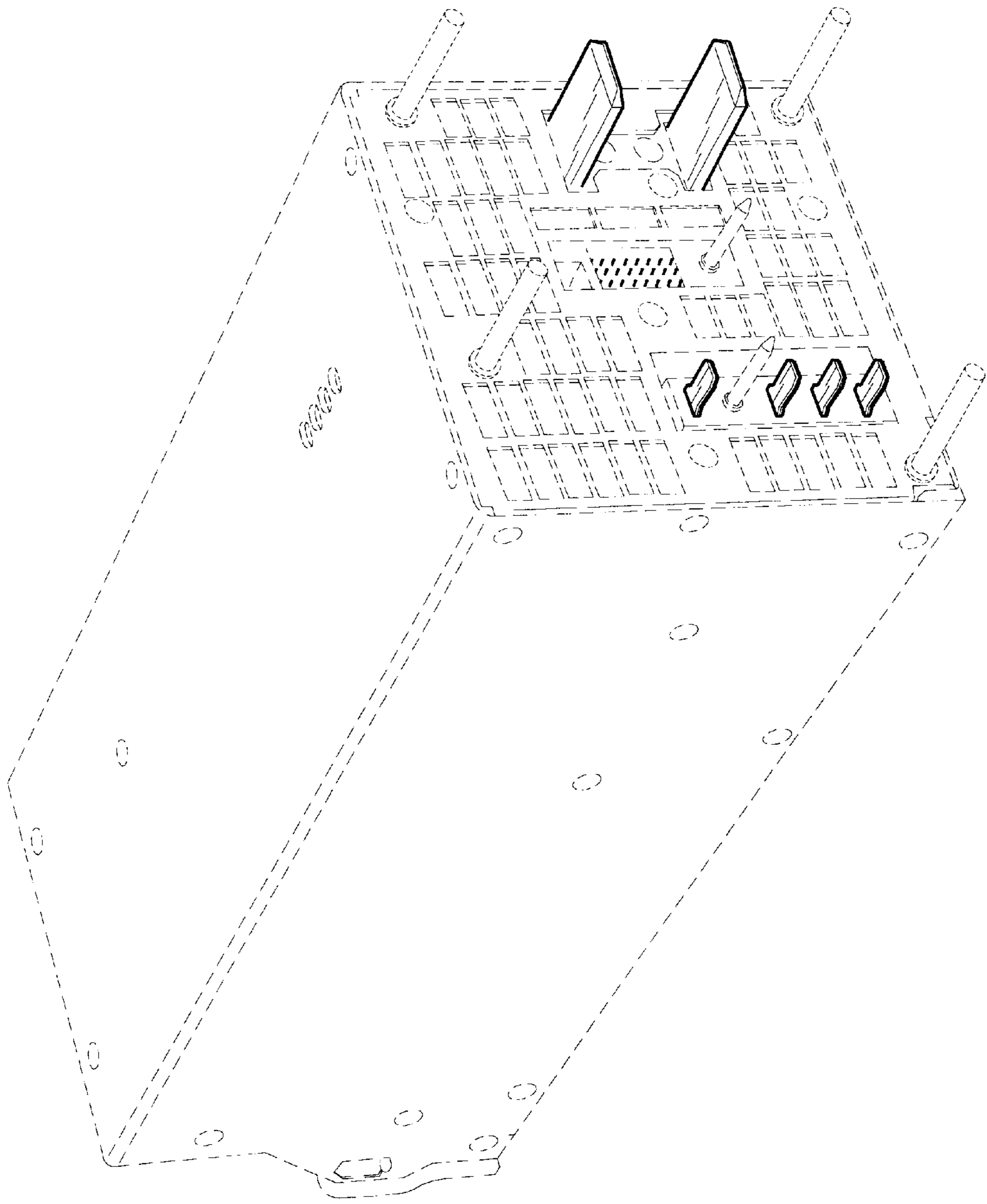
**U.S. PATENT DOCUMENTS**

3,447,036	5/1969	Dore .....	439/378
4,131,934	12/1978	Becker et al. ....	361/827
4,963,098	10/1990	Myer et al. ....	439/76.1
5,385,481	1/1995	Kotyuk .....	439/378
5,612,854	3/1997	Wiscombe et al. ....	361/727

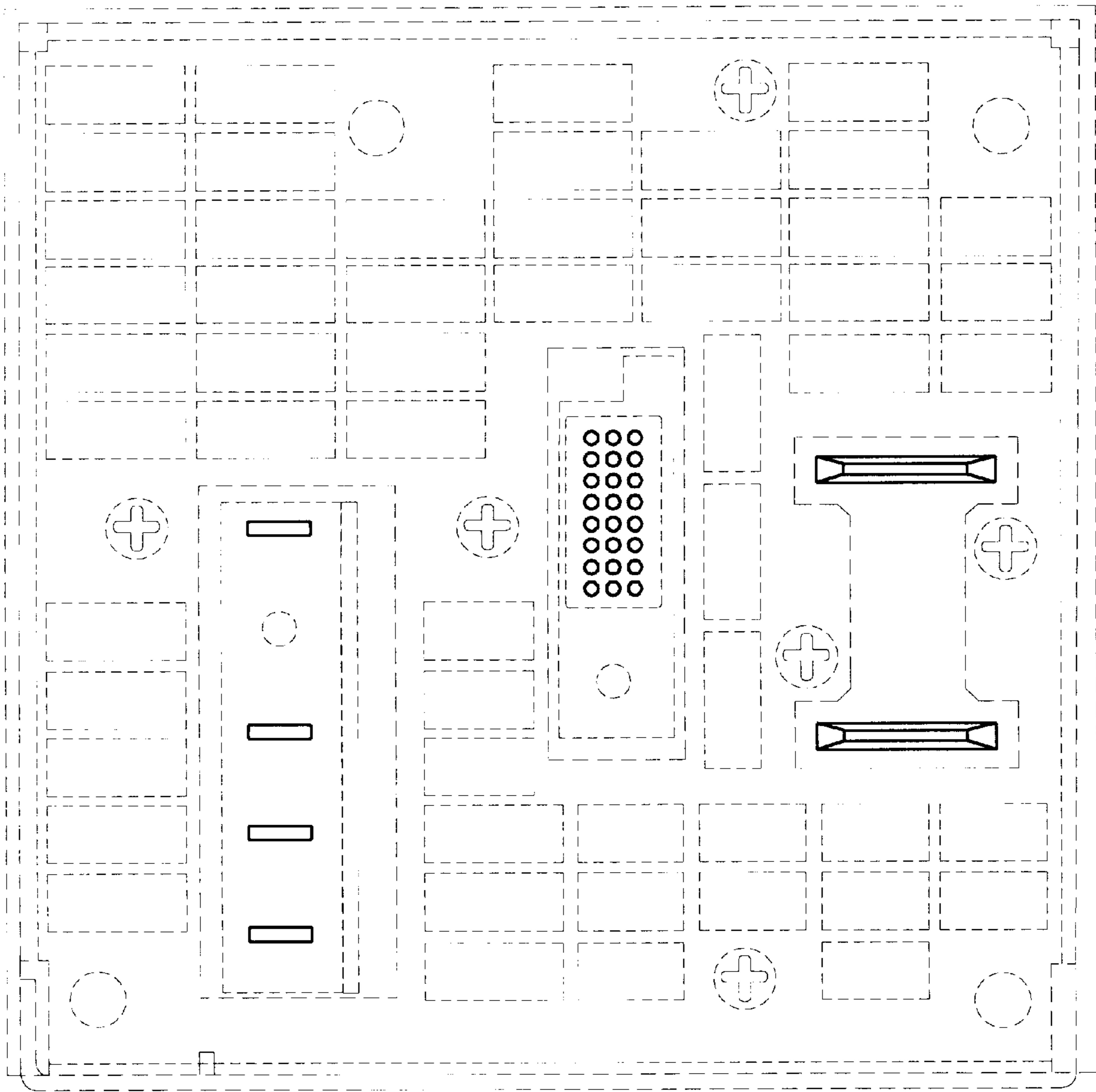
The phantom lining throughout the drawing figures is included for the purpose of illustrating the power supply housing only and forms no part of the claimed design.

**1 Claim, 5 Drawing Sheets**

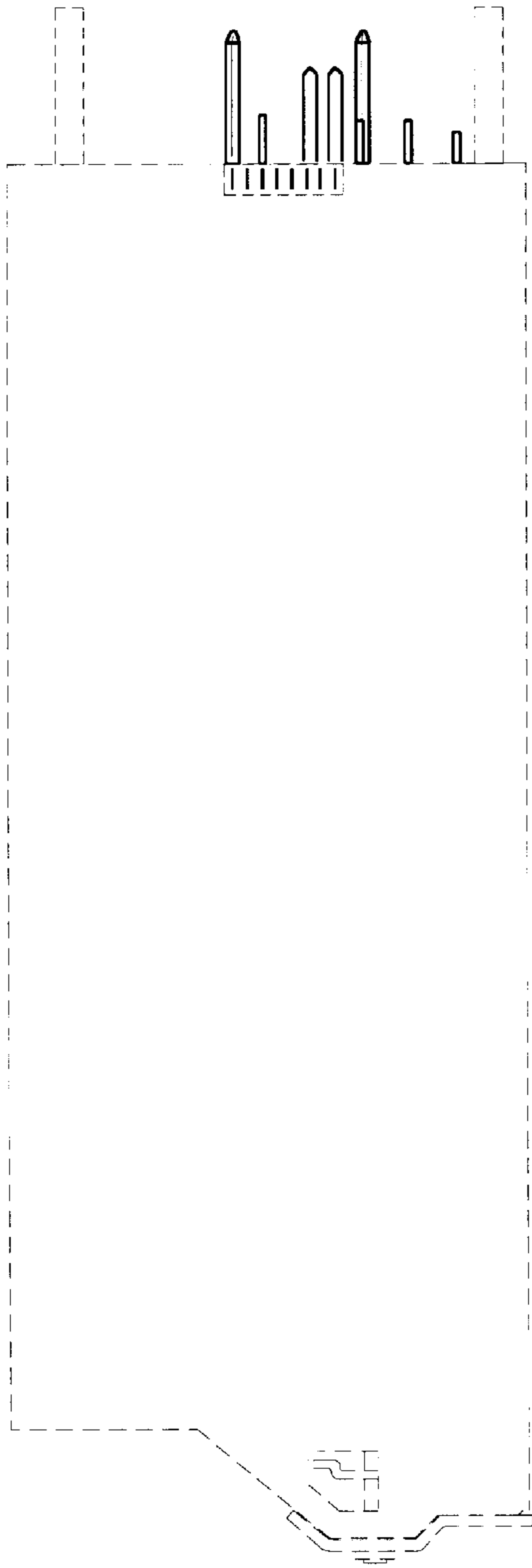




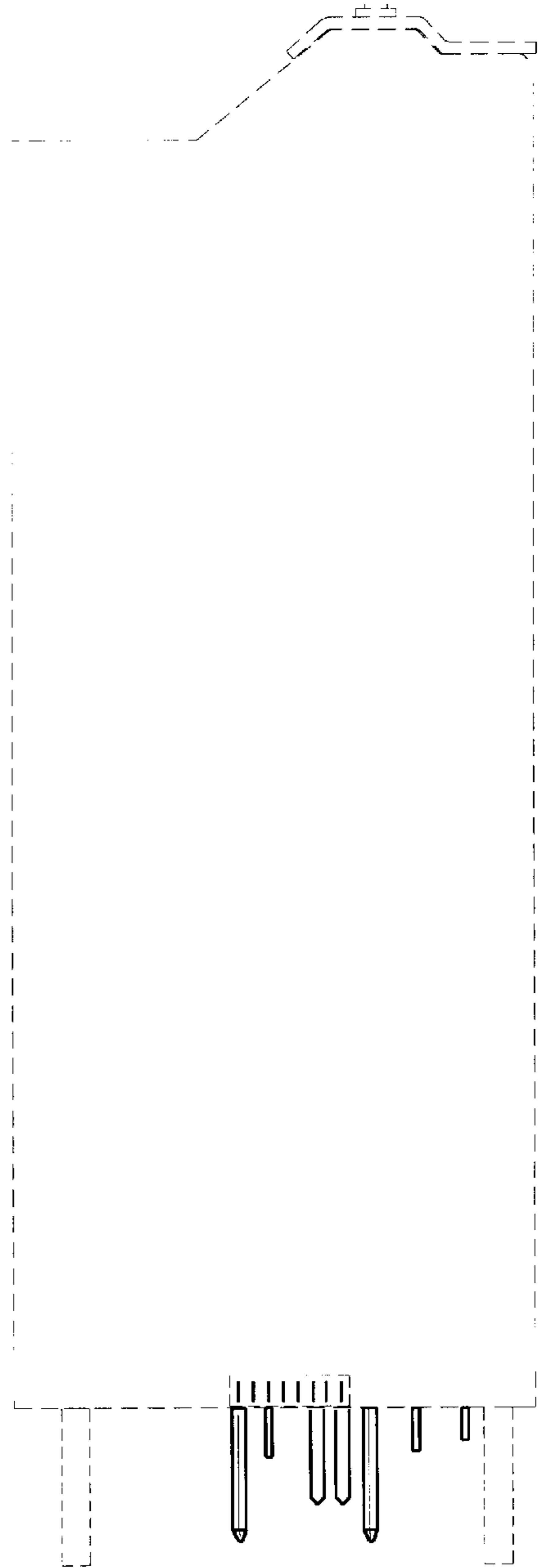
**FIG. 1**



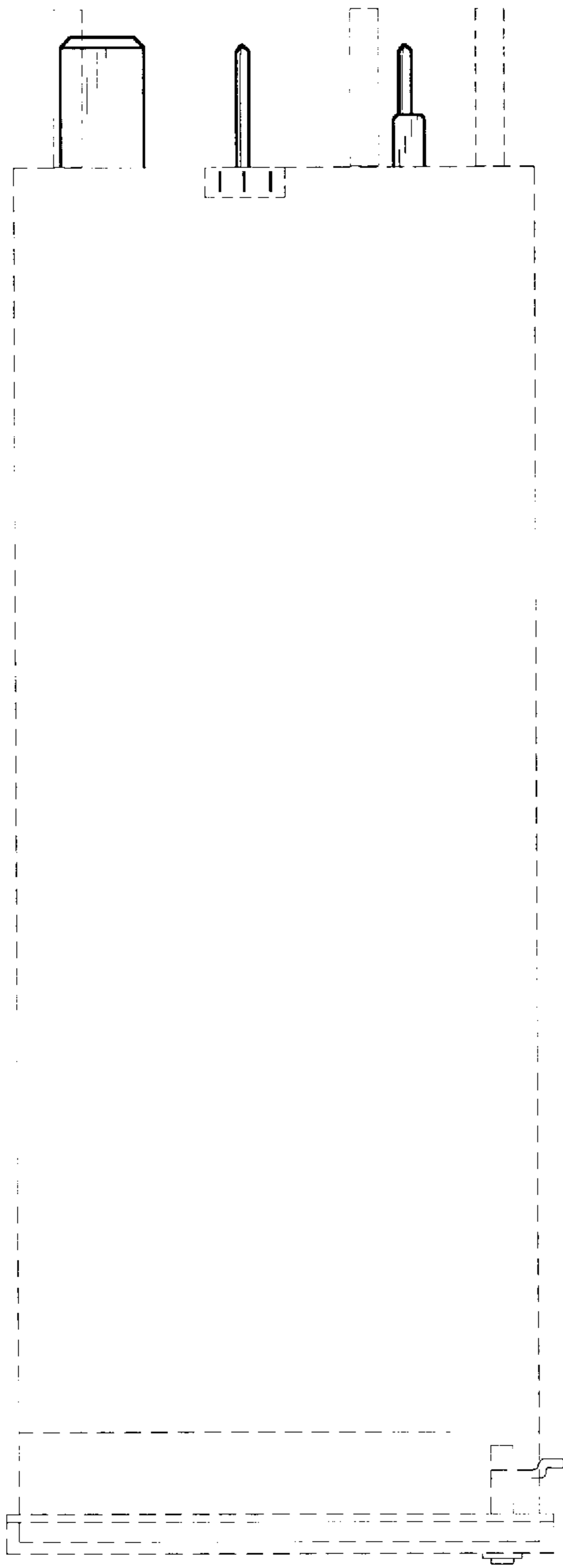
**FIG. 2**



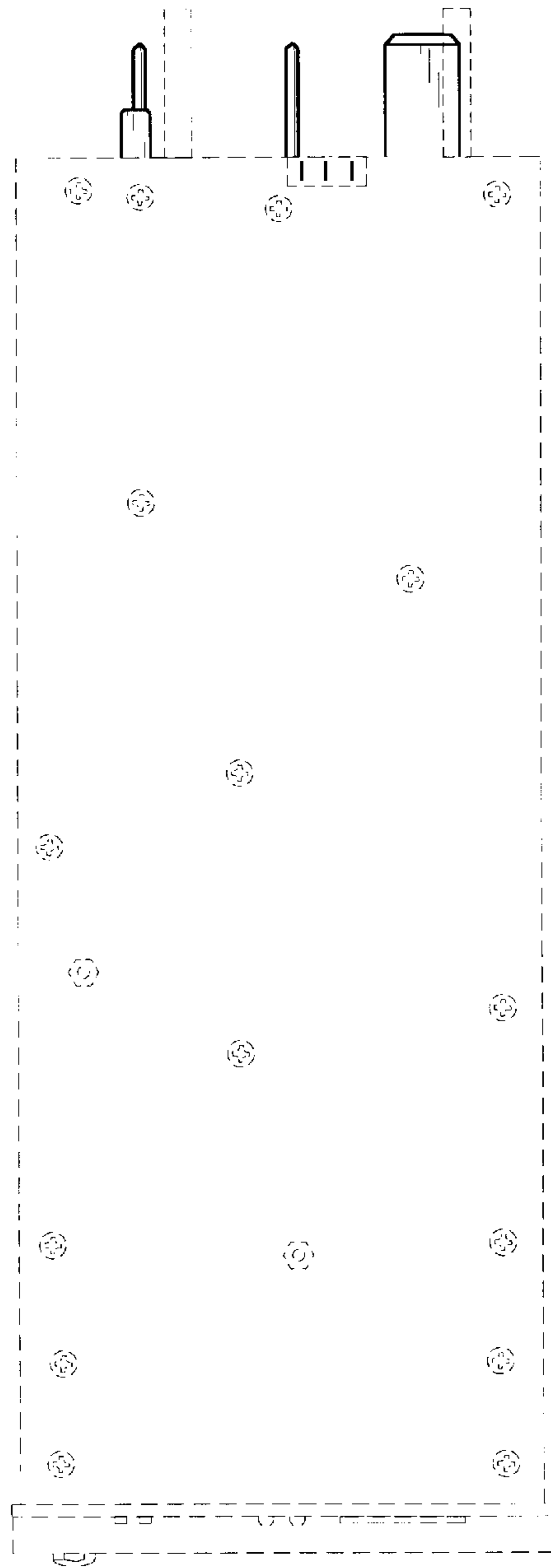
**FIG. 3**



**FIG. 4**



**FIG. 5**



**FIG. 6**

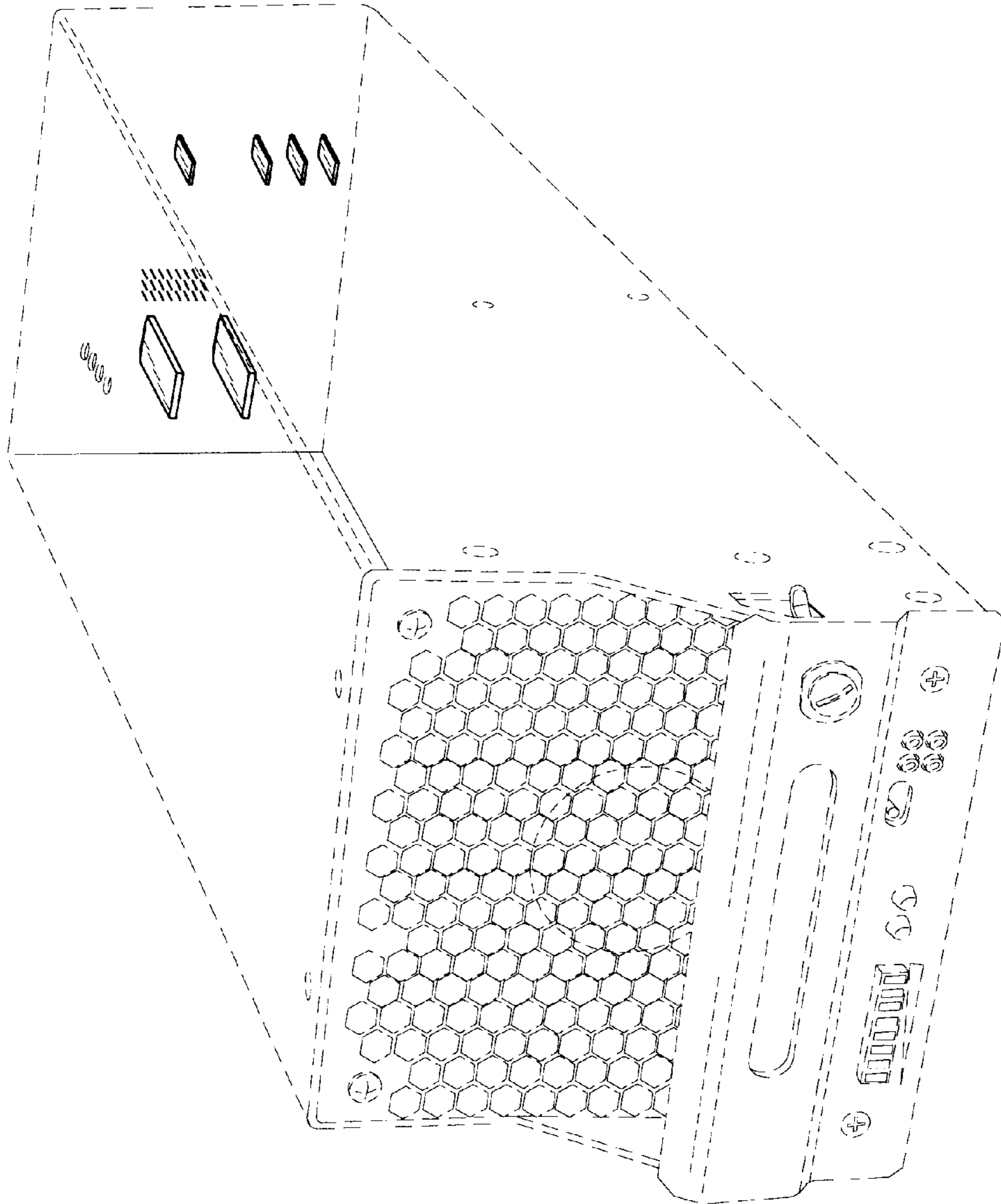


FIG. 7