



US00D415984S

United States Patent [19]

[11] **Patent Number: Des. 415,984**

Allison et al.

[45] **Date of Patent: ** Nov. 2, 1999**

[54] **TIRE TREAD**

Primary Examiner—Robert M. Spear
Attorney, Agent, or Firm—D. A. Thomas

[75] Inventors: **William B. Allison**, Cuyahoga Falls;
James G. Guspodin, Akron, both of Ohio

[57] **CLAIM**

The ornamental design for a tire tread, as shown and described.

[73] Assignee: **Bridgestone/Firestone Research, Inc.**, Akron, Ohio

DESCRIPTION

[**] Term: **14 Years**

FIG. 1 is a side perspective view of a tire tread showing our new design, it being understood that the tread pattern is repeated throughout the circumference of the tire tread, the opposite side being the same as that shown; FIG. 2 is a front elevational view thereof; FIG. 3 is a side elevational view of the right side thereof, the opposite side being identical thereto; and, FIG. 4 is an enlarged fragmentary front elevational view thereof.

[21] Appl. No.: **29/094,937**

The dark stippled surface shading represents the recessed portion of the tread grooves, having a depth as best shown in FIG. 2; the broken lines defining the inner bead of the sidewall and the peripheral boundary between the tire tread and the sidewall are for illustrative purposes only and form no part of the claimed design.

[22] Filed: **Oct. 14, 1998**

[51] **LOC (6) Cl.** **12-15**

[52] **U.S. Cl.** **D12/147**

[58] **Field of Search** D12/136-152;
152/209.1, 209.8, 209.9, 209.11, 209.12,
209.13, 209.16, 209.18, 209.19, 209.21,
209.28, 900, 901, 902, 903

[56] **References Cited**

U.S. PATENT DOCUMENTS

| | | | | |
|------------|---------|-----------------|-------|---------|
| D. 383,425 | 9/1997 | Himuro | | D12/147 |
| D. 400,134 | 10/1998 | Sato et al. | | D12/147 |
| D. 403,629 | 1/1999 | Guspodin et al. | | D12/147 |

1 Claim, 4 Drawing Sheets

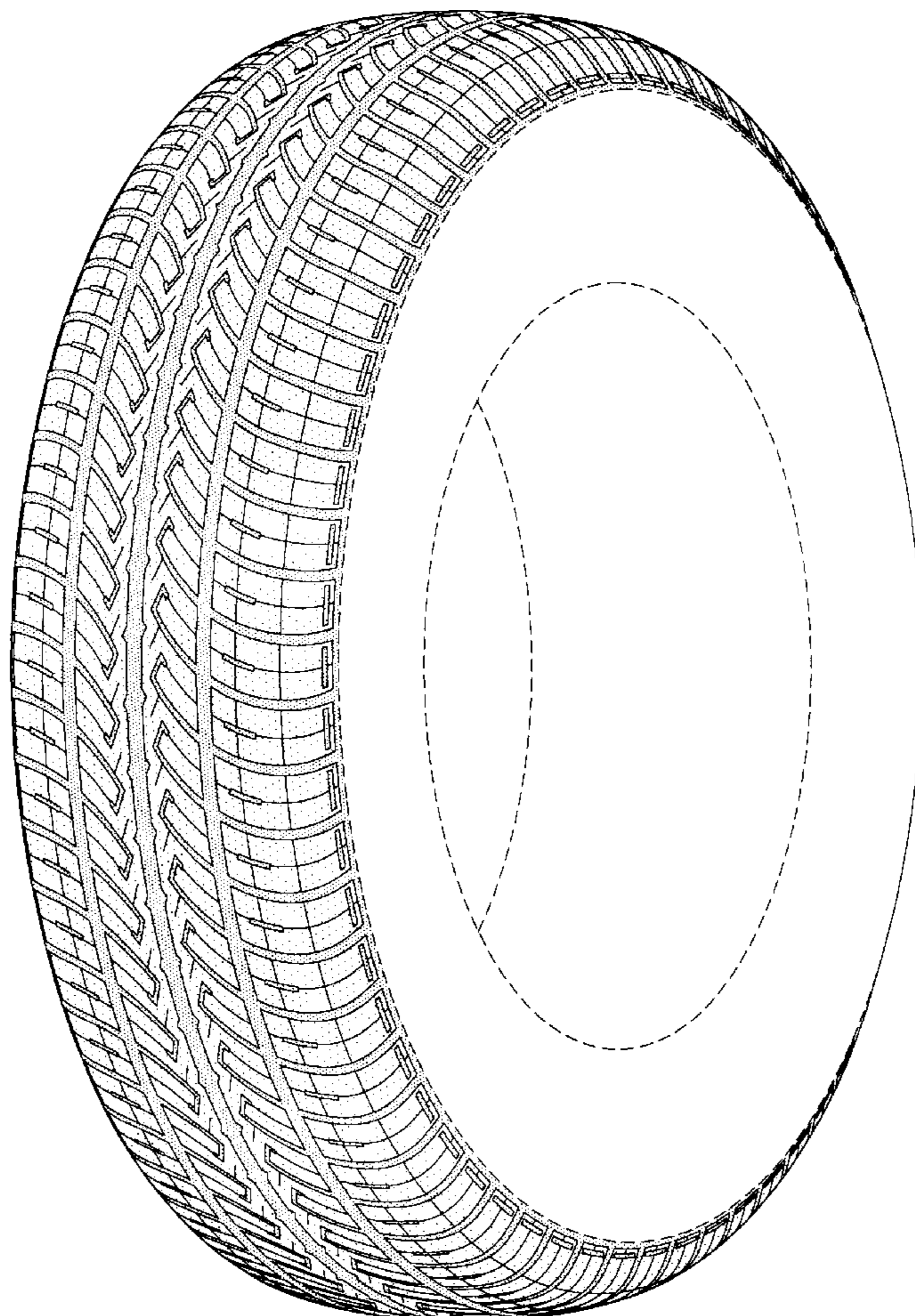

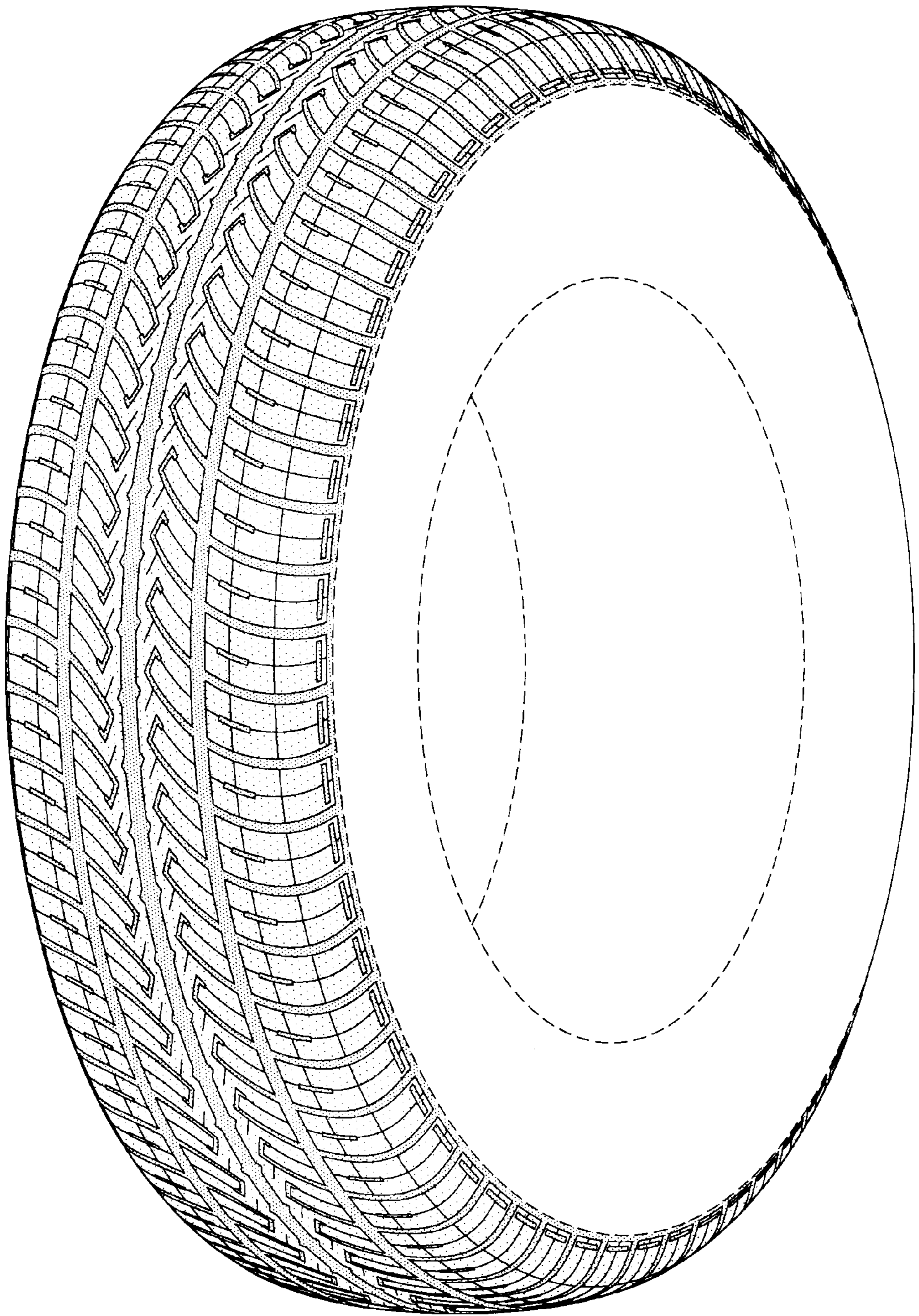

FIG-1

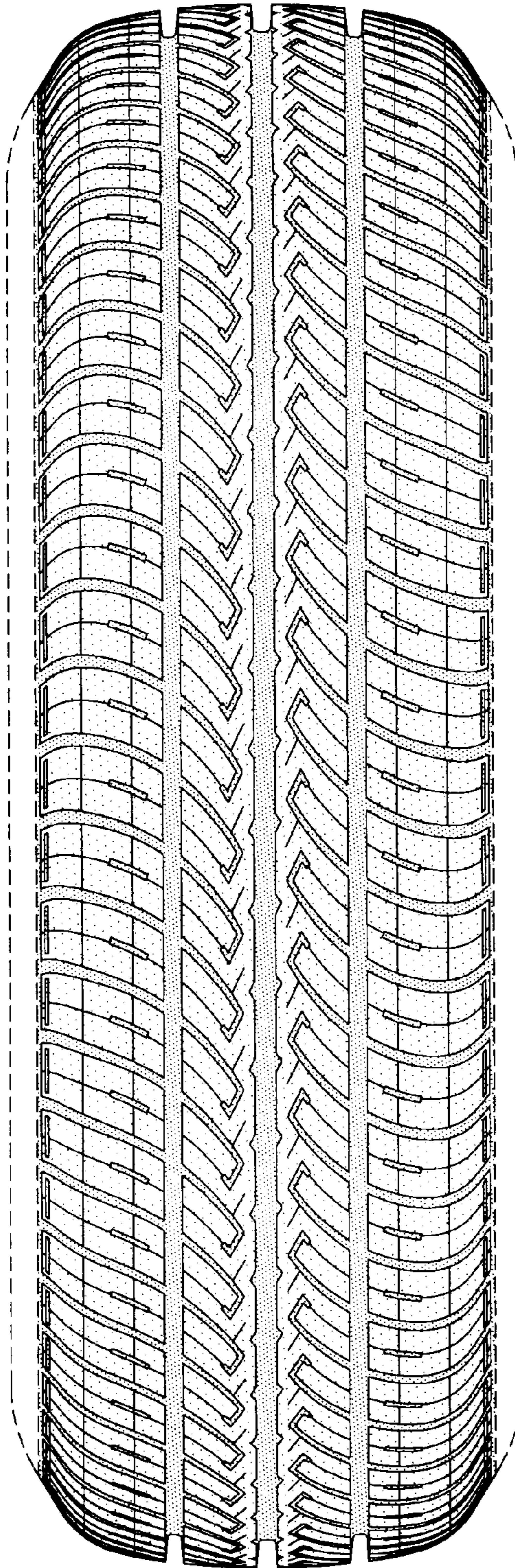

FIG-2

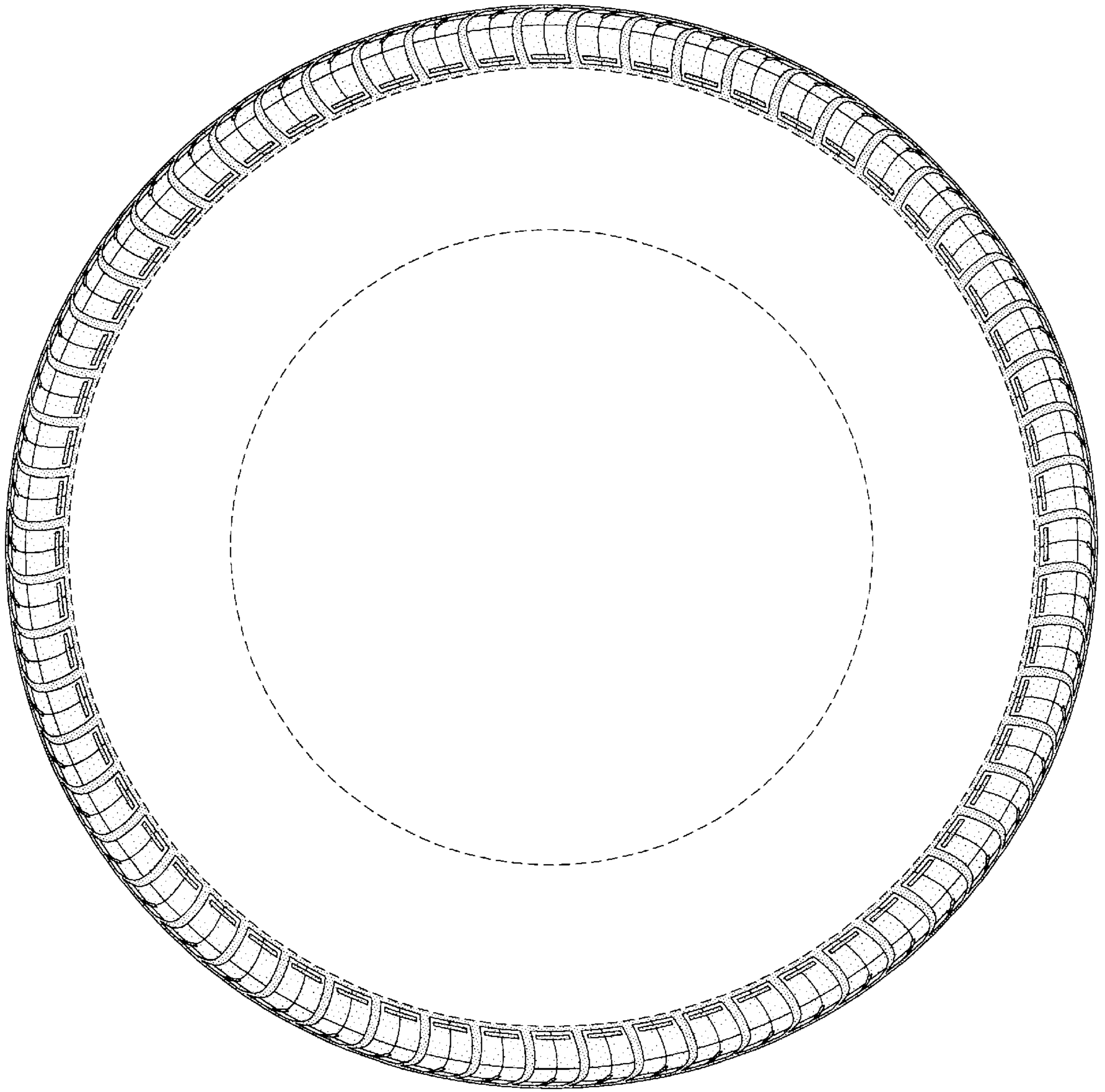

FIG-3

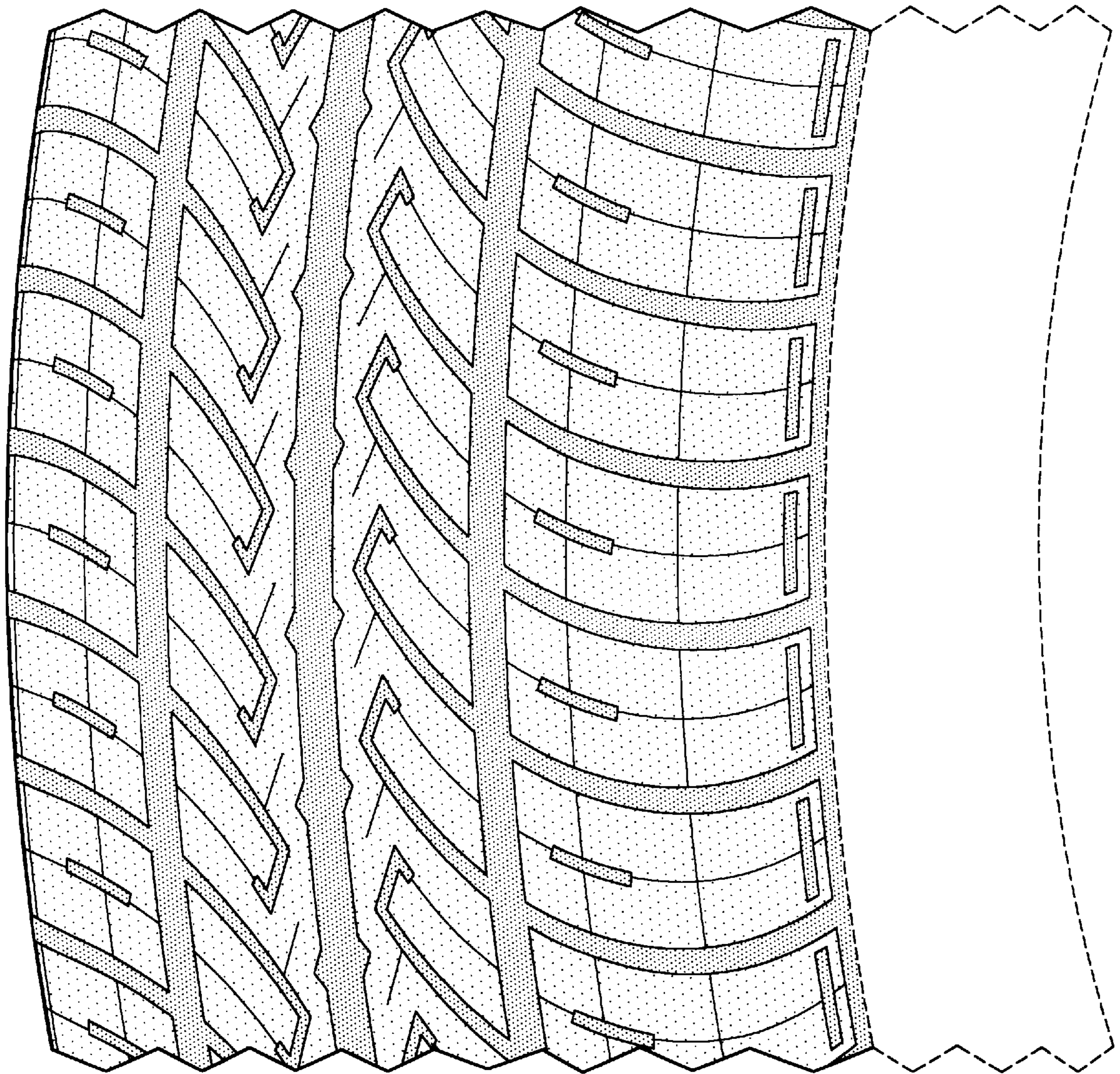

FIG-4