



US00D415950S

**United States Patent** [19]  
**Anderson**

[11] **Patent Number: Des. 415,950**  
[45] **Date of Patent: \*\* Nov. 2, 1999**

[54] **BRACKET FOR MOUNTING A TRELIS TO A WALL**

5,511,750 4/1996 Evenson ..... 248/300

[75] Inventor: **Dennis W. Anderson**, Chino Hills, Calif.

[73] Assignee: **L&L Nursery Supply, Inc.**, Chino, Calif.

[\*\*] Term: **14 Years**

[21] Appl. No.: **29/089,315**

[22] Filed: **Jun. 12, 1998**

[51] **LOC (6) Cl.** ..... **08-05**

[52] **U.S. Cl.** ..... **D8/354**

[58] **Field of Search** ..... D8/349, 354, 373, D8/367; 248/300-301, 304, 214-215

[56] **References Cited**

**U.S. PATENT DOCUMENTS**

D. 290,931	7/1987	Powell	.....	D8/373
D. 305,299	1/1990	Freeman	.....	D8/373
D. 367,220	2/1996	Bush	.....	D8/373
5,085,389	2/1992	Levesque	.....	248/300

**OTHER PUBLICATIONS**

Grammes Catalog, p. 42, bracket-item No. 33287, Jan. 1941.

Sweets catalog, p. 51, fastener bracket, item z6 located in middle of page, Jan. 1993.

*Primary Examiner*—Holly Baynham  
*Attorney, Agent, or Firm*—Donald D. Mon

[57] **CLAIM**

The ornamental design for a bracket for mounting a trellis to a wall, as shown and described.

**DESCRIPTION**

FIG. 1 is a side view of the bracket for mounting a trellis to a wall, with the opposite side being a mirror image and a broken line showing of fragmented wall structure being for illustrative purposes only and forming no part of the claimed design;

FIG. 2 is a front side view in FIG. 1;

FIG. 3 is a top view in FIG. 1; and,

FIG. 4 is a bottom view in FIG. 1.

**1 Claim, 1 Drawing Sheet**

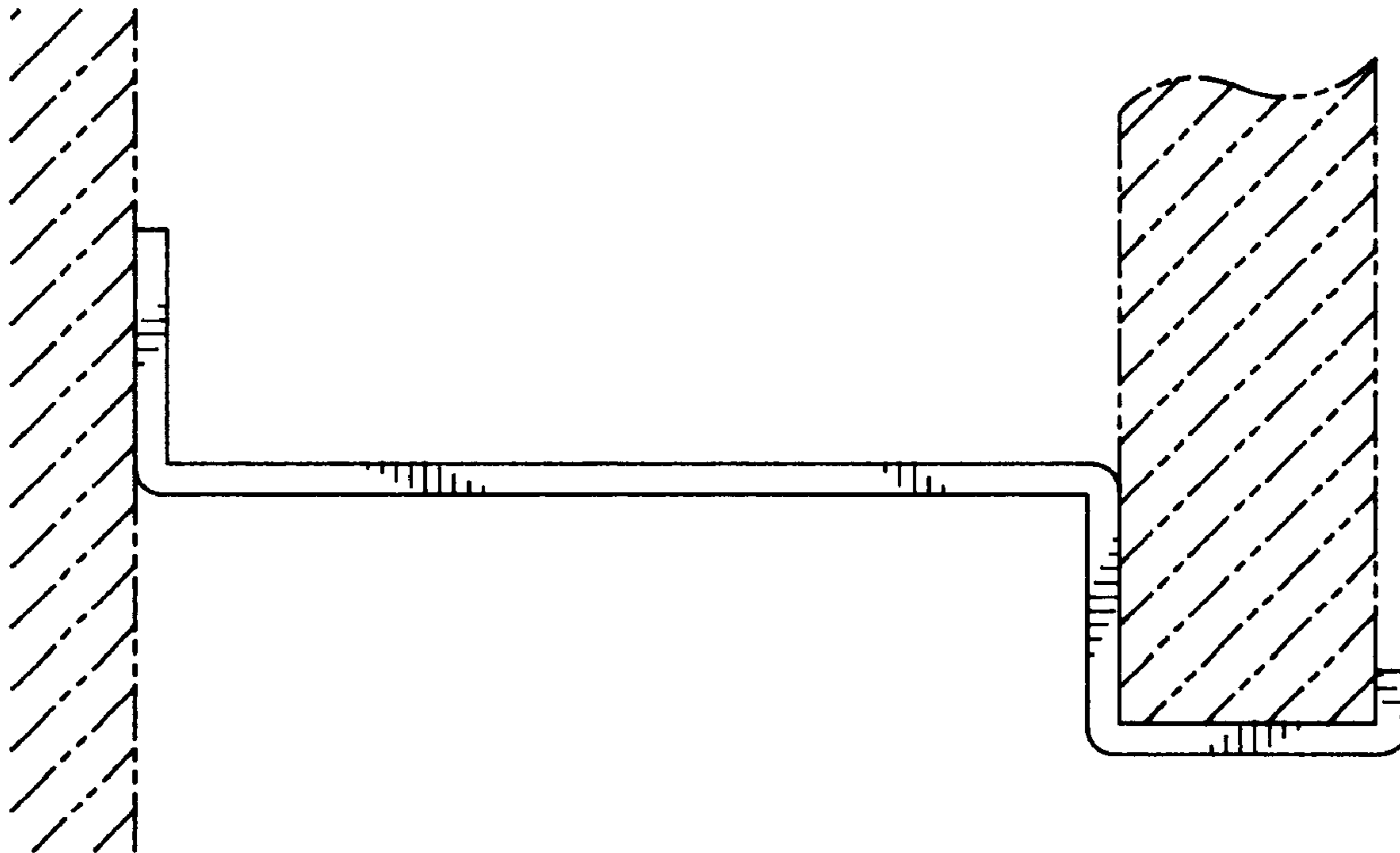

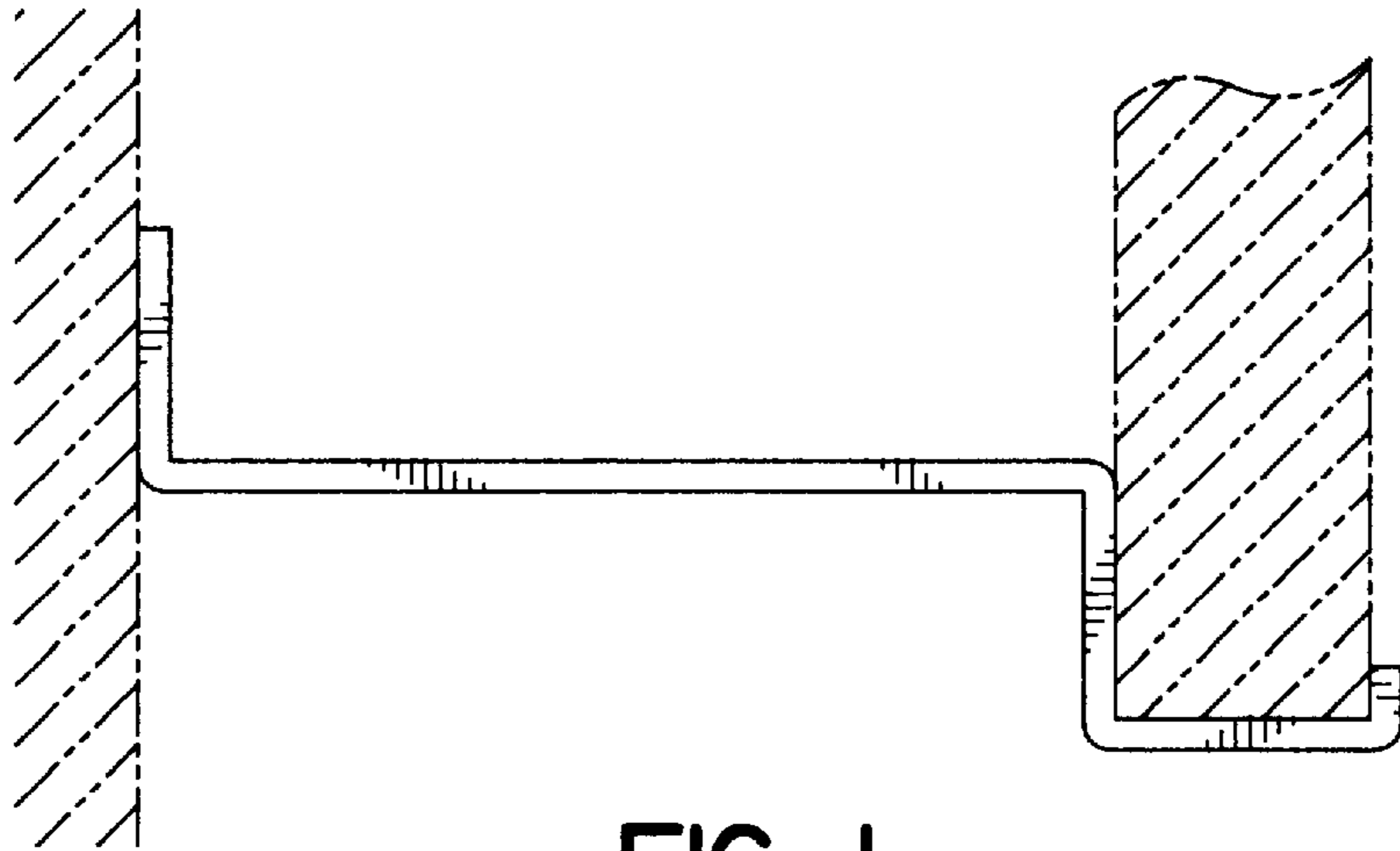

FIG. 1



FIG. 2



FIG. 3



FIG. 4