



US00D415876S

**United States Patent** [19]  
**Cahill**

[11] **Patent Number: Des. 415,876**

[45] **Date of Patent: \*\* Nov. 2, 1999**

[54] **SHOE OUTSOLE**

[75] Inventor: **Alan R. Cahill**, Clayton, Mo.

[73] Assignee: **Elan-Polo, Inc.**, St. Louis, Mo.

[\*\*] Term: **14 Years**

[21] Appl. No.: **29/100,157**

[22] Filed: **Feb. 5, 1999**

[51] **LOC (6) Cl.** ..... **02-04**

[52] **U.S. Cl.** ..... **D2/954; D2/951; D2/953;**  
D2/956; D2/957; D2/959

[58] **Field of Search** ..... D2/896, 897, 902,  
D2/906, 908, 909, 914, 916, 919, 946-962,  
964, 977; 36/3 B, 11.5, 12-15, 25 R, 28,  
32 R, 44, 59 C, 66, 75 R, 76 R, 85, 101,  
103, 104, 106, 113-115, 124, 126, 127,  
130

[56] **References Cited**

**U.S. PATENT DOCUMENTS**

- D. 69,440 2/1926 Church ..... D2/954
- D. 80,361 1/1930 Crowley ..... D2/954

- D. 145,944 11/1946 Knisely ..... D2/955
- D. 289,943 5/1987 Liebscher ..... D2/959
- D. 355,525 2/1995 Minkin ..... D2/951
- D. 356,671 3/1995 Blanchini ..... D2/957
- D. 379,862 6/1997 Morgan ..... D2/953
- D. 383,594 9/1997 Elliott ..... D2/954
- D. 389,994 2/1998 Sessa ..... D2/953
- D. 405,246 2/1999 Singer ..... D2/946

*Primary Examiner*—Celia Murphy  
*Attorney, Agent, or Firm*—Dority & Manning, P.A.

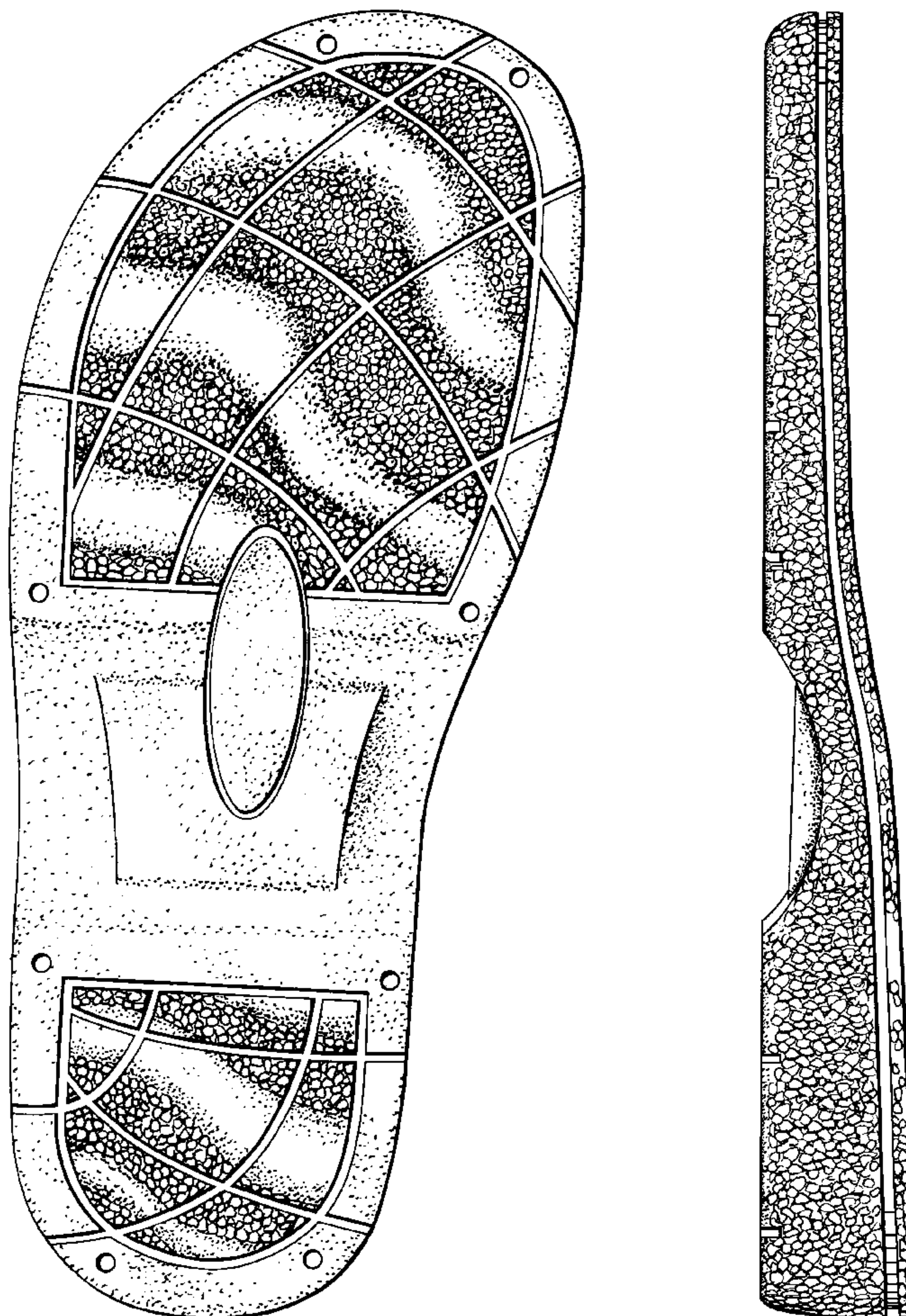
[57] **CLAIM**

The ornamental design for an shoe outsole, as shown and described.

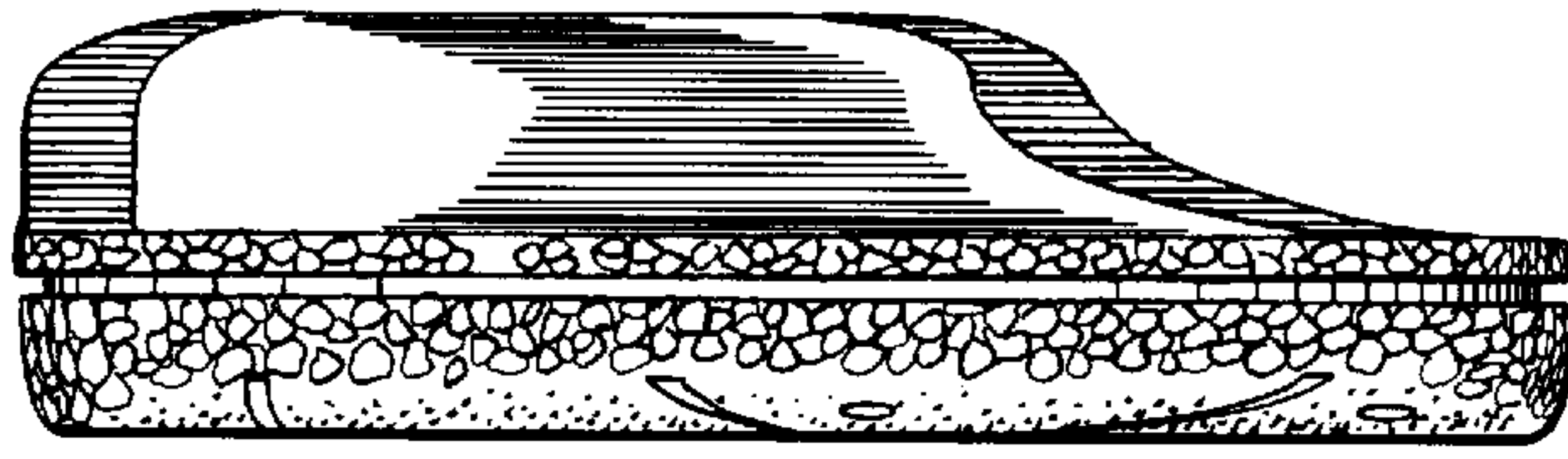
**DESCRIPTION**

FIG. 1 is a front elevational view of a shoe outsole showing my new design;  
FIG. 2 is a bottom plan view thereof;  
FIG. 3 is a right side elevational view thereof;  
FIG. 4 is a top plan view thereof;  
FIG. 5 is a left side elevational view thereof; and,  
FIG. 6 is a rear elevational view thereof.

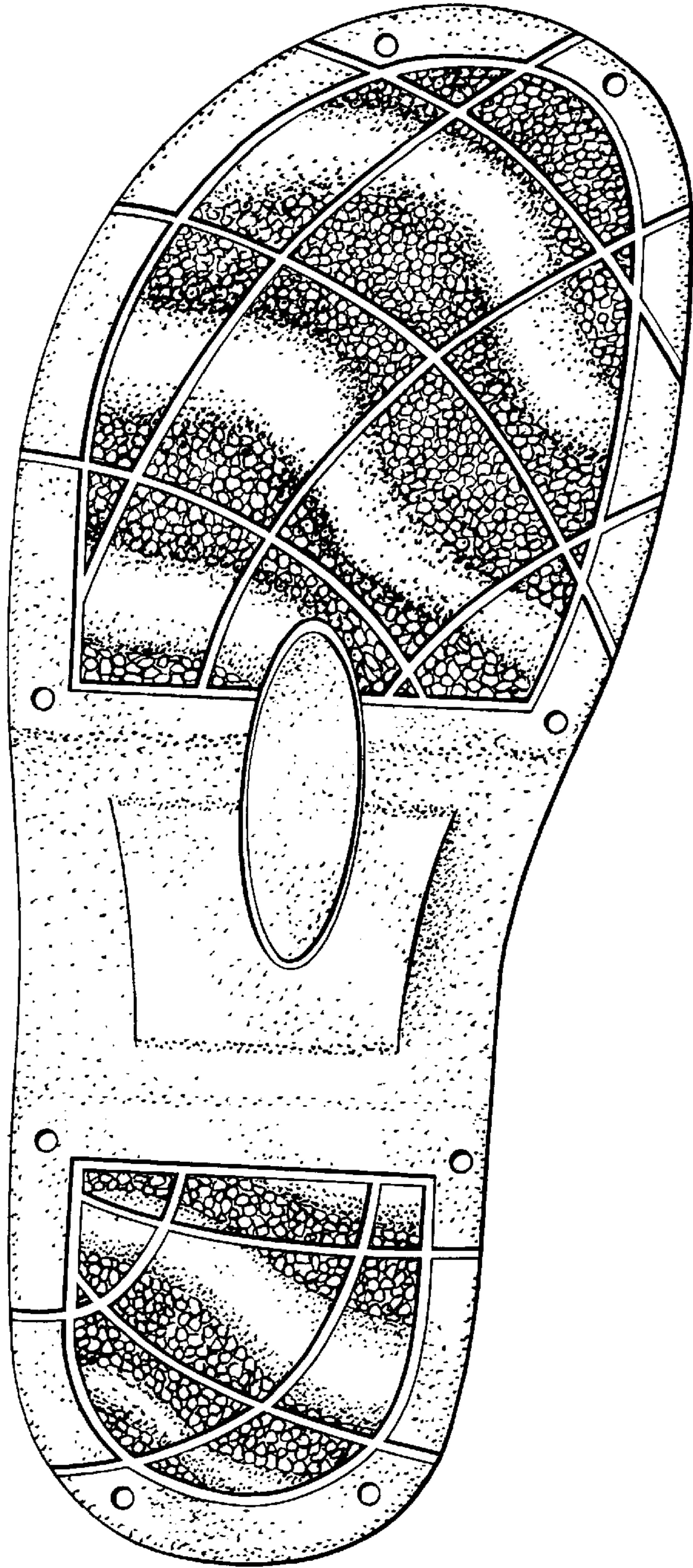
**1 Claim, 2 Drawing Sheets**



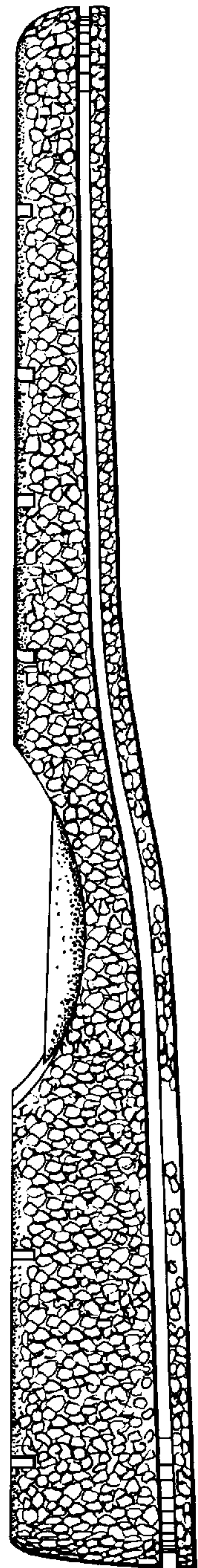




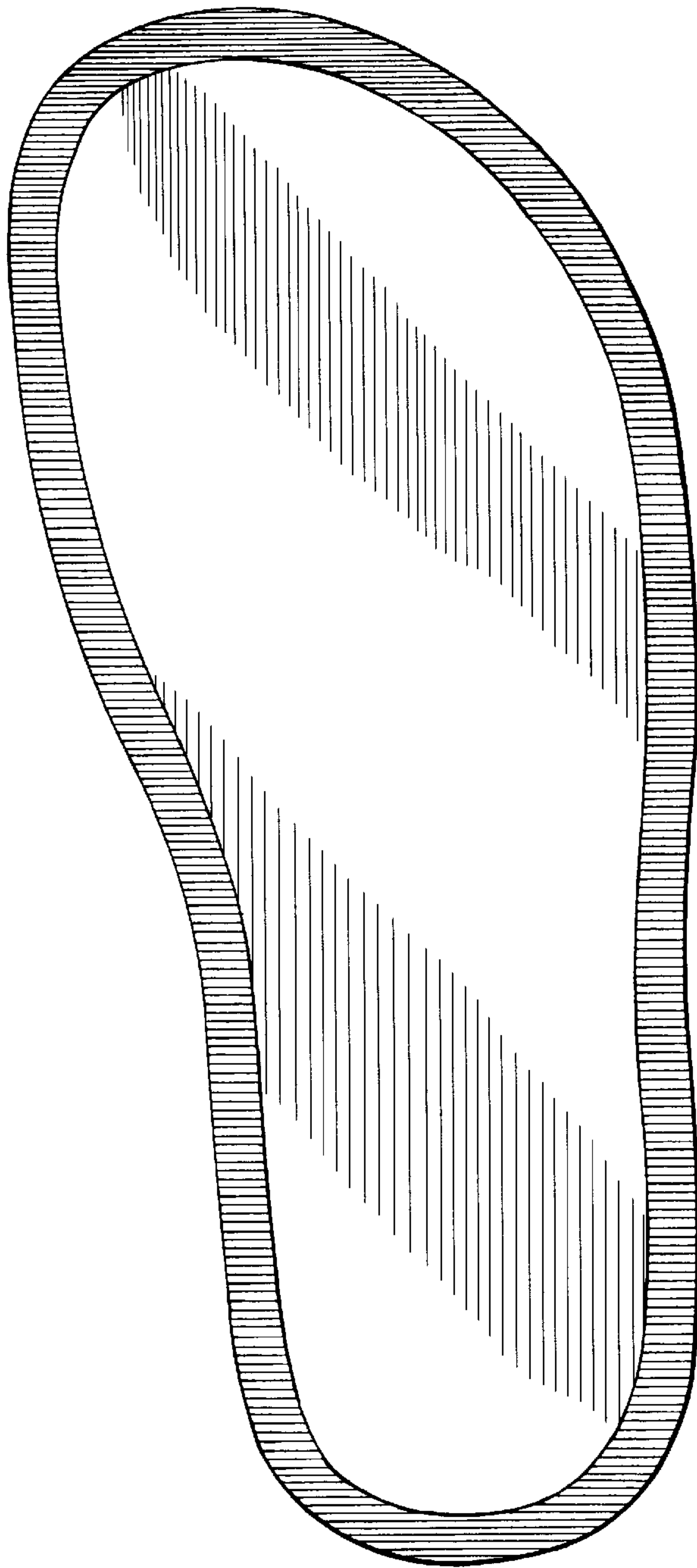
*Fig. 1*



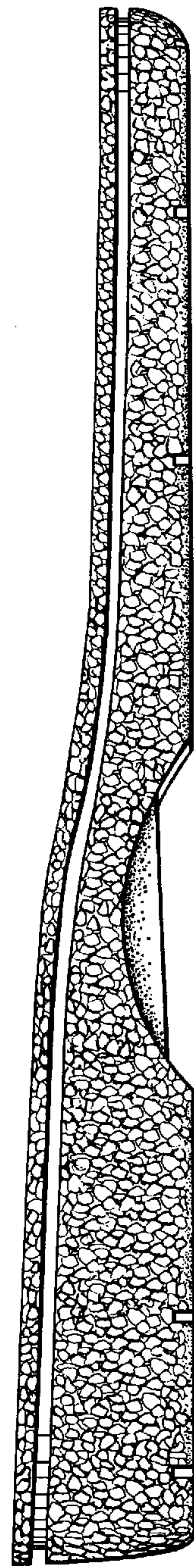
*Fig. 2*



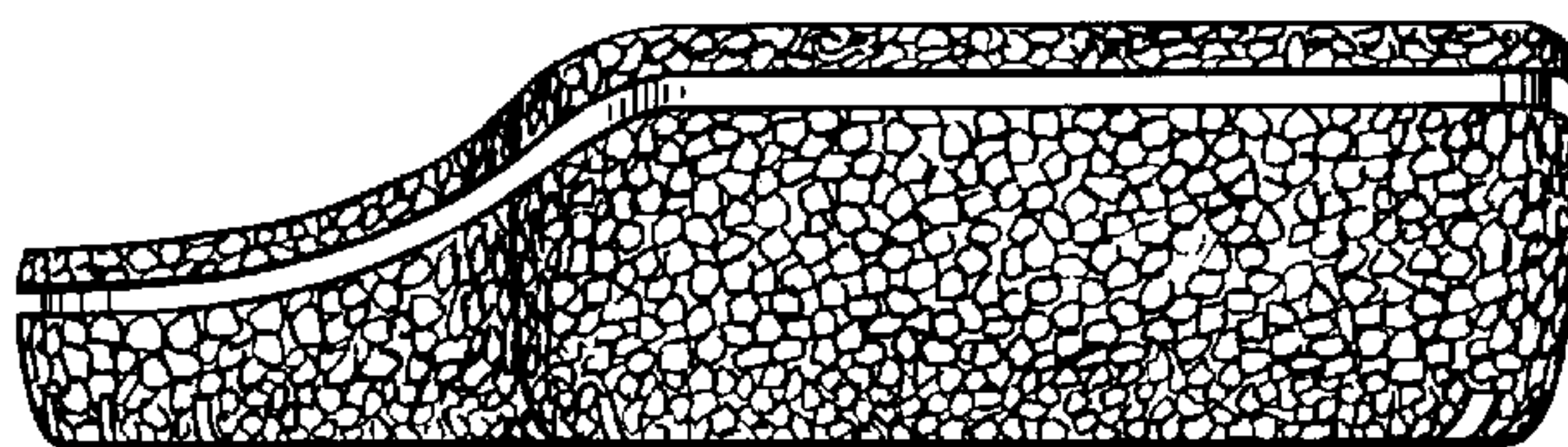
*Fig. 3*



*Fig. 4*



*Fig. 5*



*Fig. 6*