



US00D415721S

United States Patent [19] Zurita

[11] Patent Number: Des. 415,721

[45] Date of Patent: ** Oct. 26, 1999

[54] TIRE TREAD

[75] Inventor: Louis Ernest Zurita, Fairlawn, Ohio

[73] Assignee: The Goodyear Tire & Rubber Company, Akron, Ohio

[**] Term: 14 Years

[21] Appl. No.: 29/096,505

[22] Filed: Nov. 13, 1998

[51] LOC (6) Cl. 12-15

[52] U.S. Cl. D12/143

[58] Field of Search D12/136-152;
152/209.1, 209.8, 209.9, 209.11, 209.12,
209.13, 209.16, 209.18, 209.19, 209.21,
209.28, 900, 901, 902, 903

[56] References Cited

U.S. PATENT DOCUMENTS

D. 275,472	9/1984	Hisatomi et al.	D12/138
D. 277,174	1/1985	Casimiro et al.	D12/142
D. 288,307	2/1987	Ono	D12/146
D. 290,103	6/1987	Makino et al.	D12/142
D. 290,941	7/1987	Matsuda	D12/142
D. 304,556	11/1989	Tsuda et al.	D12/142
D. 306,845	3/1990	Hinrichsen et al.	D12/146
D. 308,841	6/1990	Cummings et al.	D12/130
D. 308,954	7/1990	Enoki	D12/142
D. 313,384	1/1991	Tsuda et al.	D12/142
D. 317,427	6/1991	Enoki et al.	D12/143
D. 317,737	6/1991	Enoki et al.	D12/143
D. 318,035	7/1991	Enoki et al.	D12/143
D. 326,438	5/1992	Tsukagoshi et al.	D12/142
D. 338,178	8/1993	Yamashita	D12/141
D. 338,858	8/1993	Yamashita	D12/141
D. 344,476	2/1994	Manestar	D12/146
D. 348,238	6/1994	Ebbott	D12/141

D. 364,133	11/1995	Baus et al.	D12/143
D. 367,447	2/1996	Hammond et al.	D12/143
D. 381,942	8/1997	Ford, III et al.	D12/141
D. 382,519	8/1997	Young et al.	D12/143
D. 390,170	2/1998	Stone et al.	D12/141
D. 399,460	10/1998	Albert	D12/142
D. 402,238	12/1998	Young et al.	D12/142
4,484,610	11/1984	Wallet et al.	152/209 R
4,724,878	2/1988	Kabe et al.	152/209 R
4,890,658	1/1990	Kabe et al.	152/209 R
5,275,218	1/1994	Nakayama et al.	152/209 R
5,289,862	3/1994	Schuster	152/209.18
5,373,881	12/1994	Enoki	152/209 R

OTHER PUBLICATIONS

Cooper CT 240 Tire, 1997 Tread Design Guide, p. 132, Jan. 1997.

Primary Examiner—Robert M. Spear
Attorney, Agent, or Firm—T P Lewandowski

[57] CLAIM

The ornamental design for a tire tread, as shown and described.

DESCRIPTION

FIG. 1 is a perspective view of a tire tread showing our new design, it being understood that the pattern repeats uniformly throughout the circumference of the tread;
FIG. 2 is a front elevational view thereof;
FIG. 3 is a side elevational view thereof, the opposite side elevational view being identical thereto; and,
FIG. 4 is an enlarged fragmentary perspective view.
In the drawings, the broken lines defining the inner bead of the sidewall and the peripheral boundary between the tire tread and the sidewall are for illustrative purposes only and form no part of the claimed design.

1 Claim, 4 Drawing Sheets

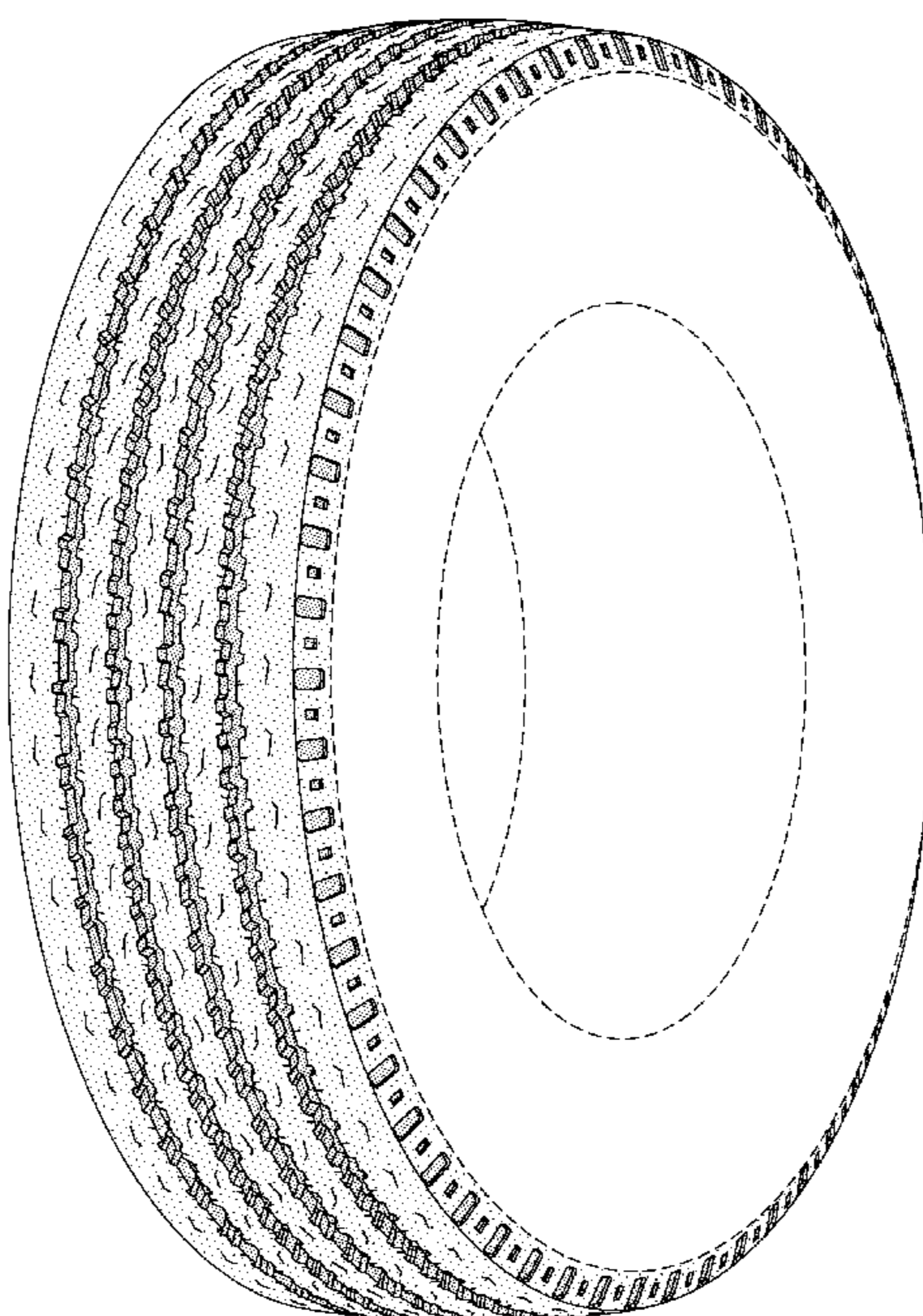

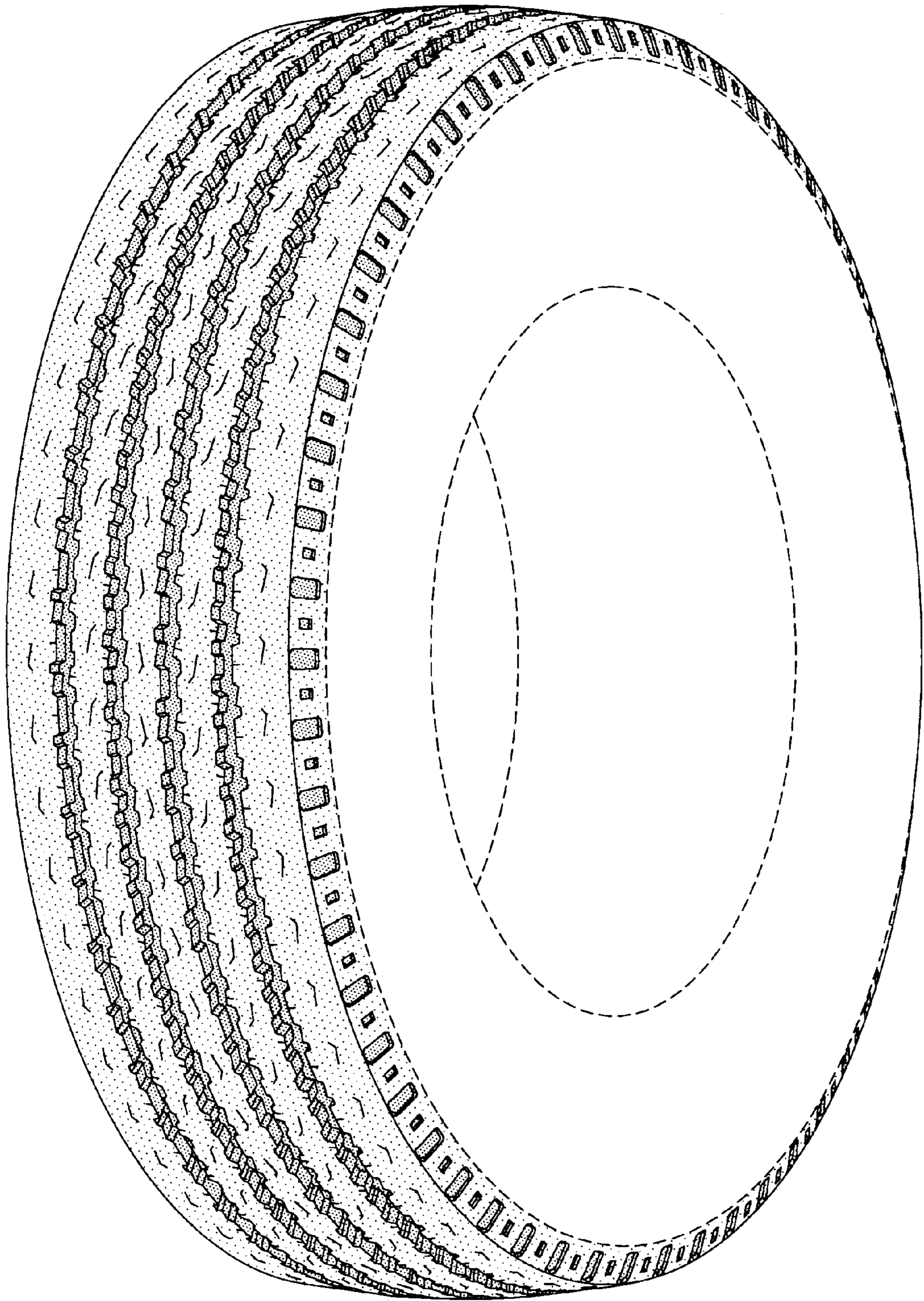

FIG-1

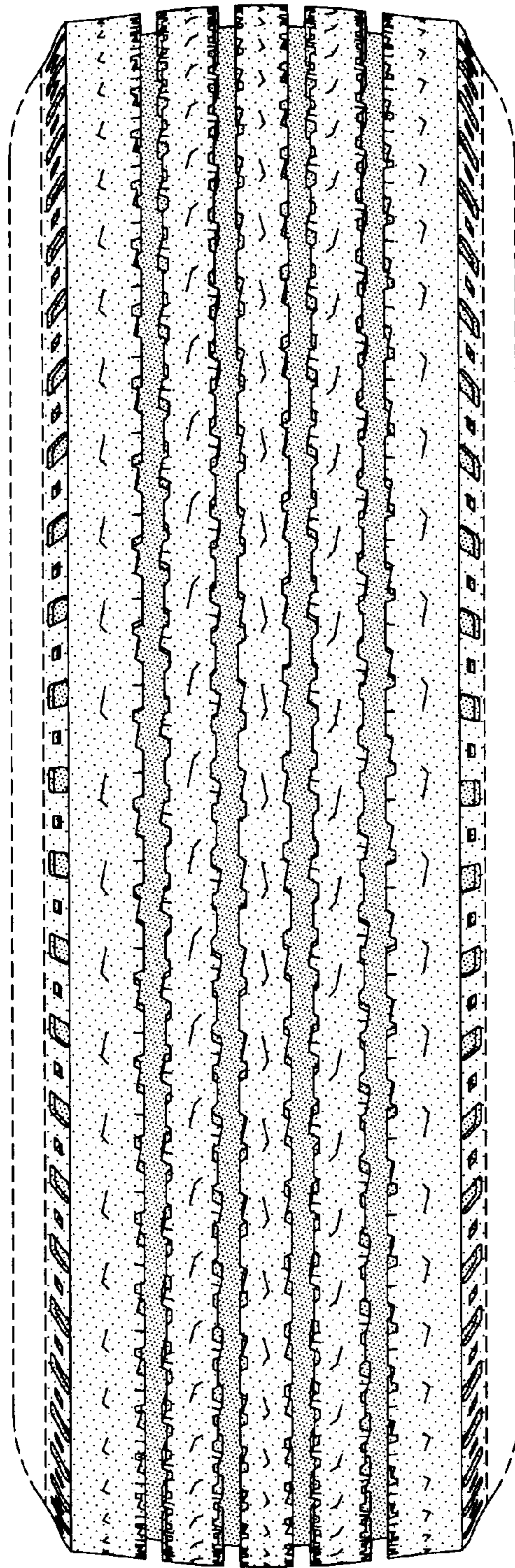

FIG-2

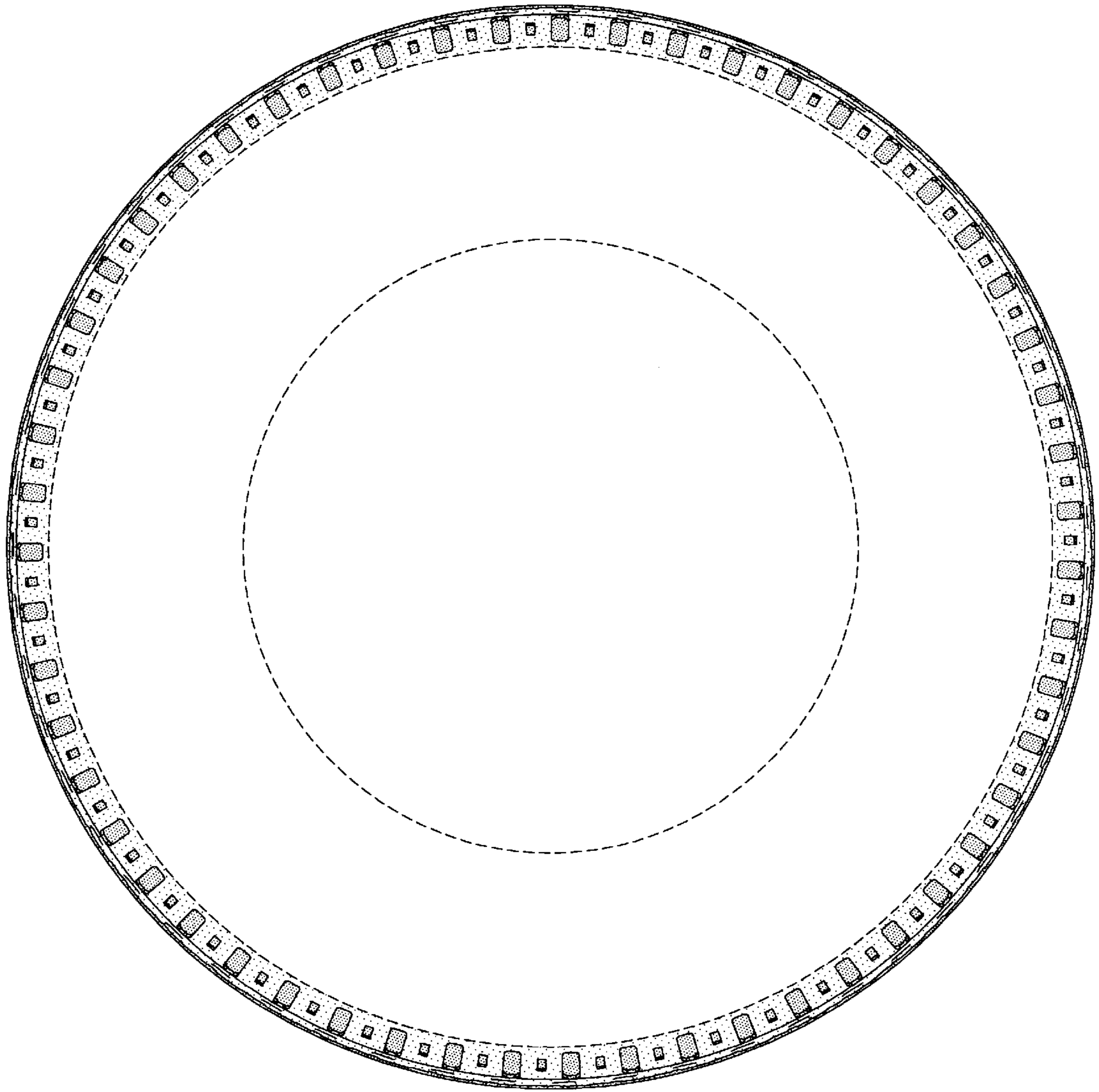

FIG-3

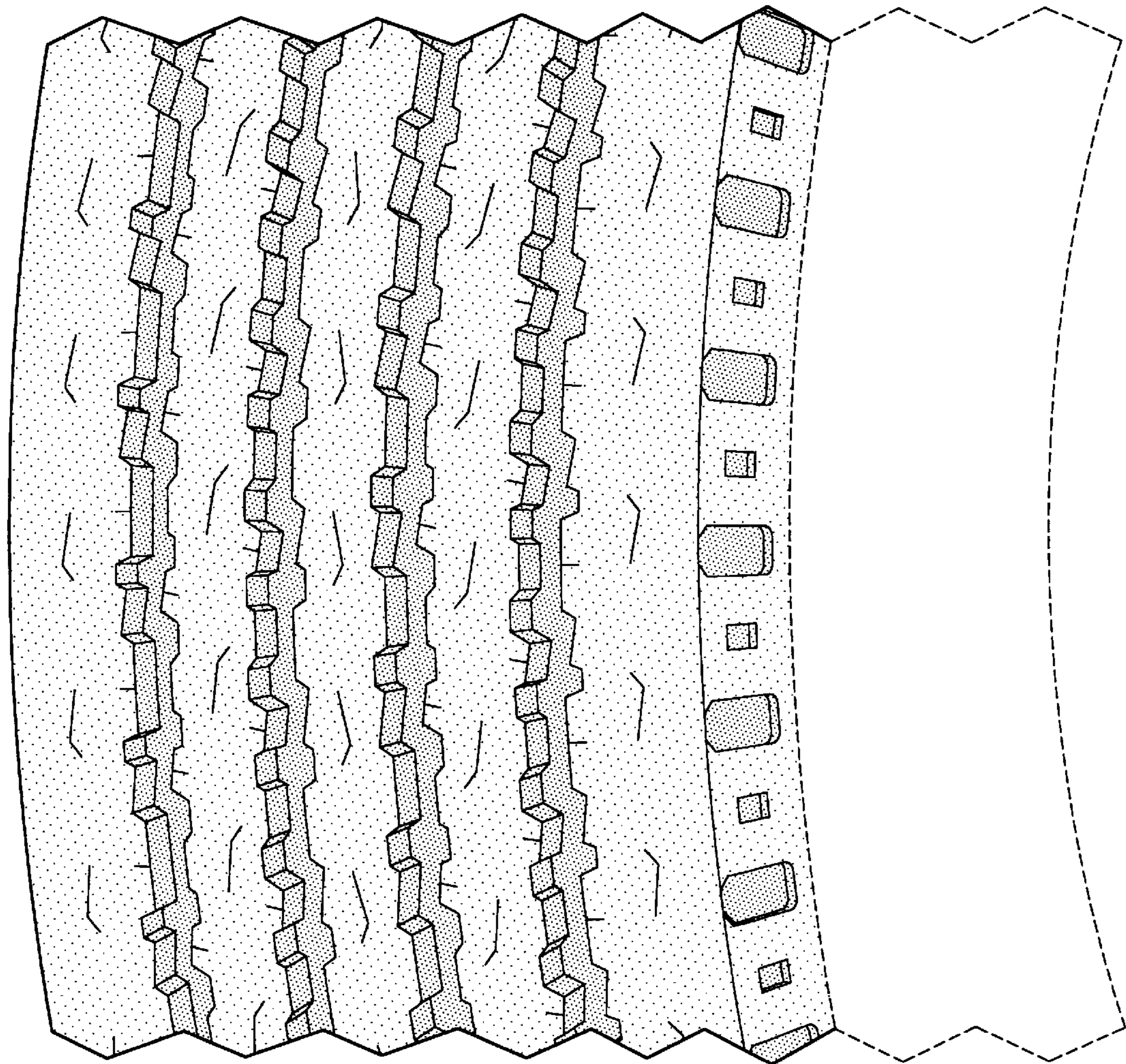

FIG-4