



US00D415720S

United States Patent [19]

Roelle et al.

[11] Patent Number: Des. 415,720

[45] Date of Patent: ** Oct. 26, 1999

[54] TIRE TREAD

2,779,378 1/1957 Robertson 152/900
4,266,592 5/1981 Takigawa et al. 152/900

[75] Inventors: **Herbert J. Roelle; Junhai Cai**, both of
Muscatine, Iowa

OTHER PUBLICATIONS

Denman Front Wheel Super Backhoe II Tire, 1996 Tread
Design Guide, p. 189, Feb. 1996.

[73] Assignee: **Bandag Incorporated**, Muscatine, Iowa

Primary Examiner—Robert M. Spear
Attorney, Agent, or Firm—Foley & Lardner

[**] Term: **14 Years**

[21] Appl. No.: **29/091,342**

[57] CLAIM

[22] Filed: **Jul. 28, 1998**

We claim the ornamental design for a tire tread, as shown
and described.

[51] LOC (6) Cl. **12-15**

[52] U.S. Cl. **D12/143**

[58] Field of Search D12/141-143,
D12/146-151; 152/209.1, 209.8, 209.9,
209.11, 209.16, 209.18, 209.28, 900, 901,
902, 903

DESCRIPTION

[56] References Cited

U.S. PATENT DOCUMENTS

D. 170,691	10/1953	Hawkinson	D12/141
D. 210,438	3/1968	Hawkinson	D12/142
D. 221,040	6/1971	Ravenhall	D12/142
D. 223,184	3/1972	Felker	D12/142
D. 236,709	9/1975	Ravenhall	D12/142
D. 244,926	7/1977	Robertson	D12/143
D. 264,701	6/1982	Corner	D12/142
D. 265,183	6/1982	Amarger	D12/143

FIG. 1 is a fragmentary perspective view of a tire tread
illustrating the novel design;

FIG. 2 is an enlarged fragmentary top plan view of the tire
tread illustrated in FIG. 1;

FIG. 3 is an enlarged fragmentary side elevational view of
the tire tread illustrated in FIGS. 1 and 2, with the opposite
side elevational view of the tire tread being identical to that
shown in FIG. 3; and,

FIG. 4 is an enlarged fragmentary cross-sectional view taken
generally along lines 4-4 of FIG. 2.

The irregular outer edges of the design shown in FIGS. 1-3
indicate that the tire tread is of indeterminate length.

1 Claim, 2 Drawing Sheets

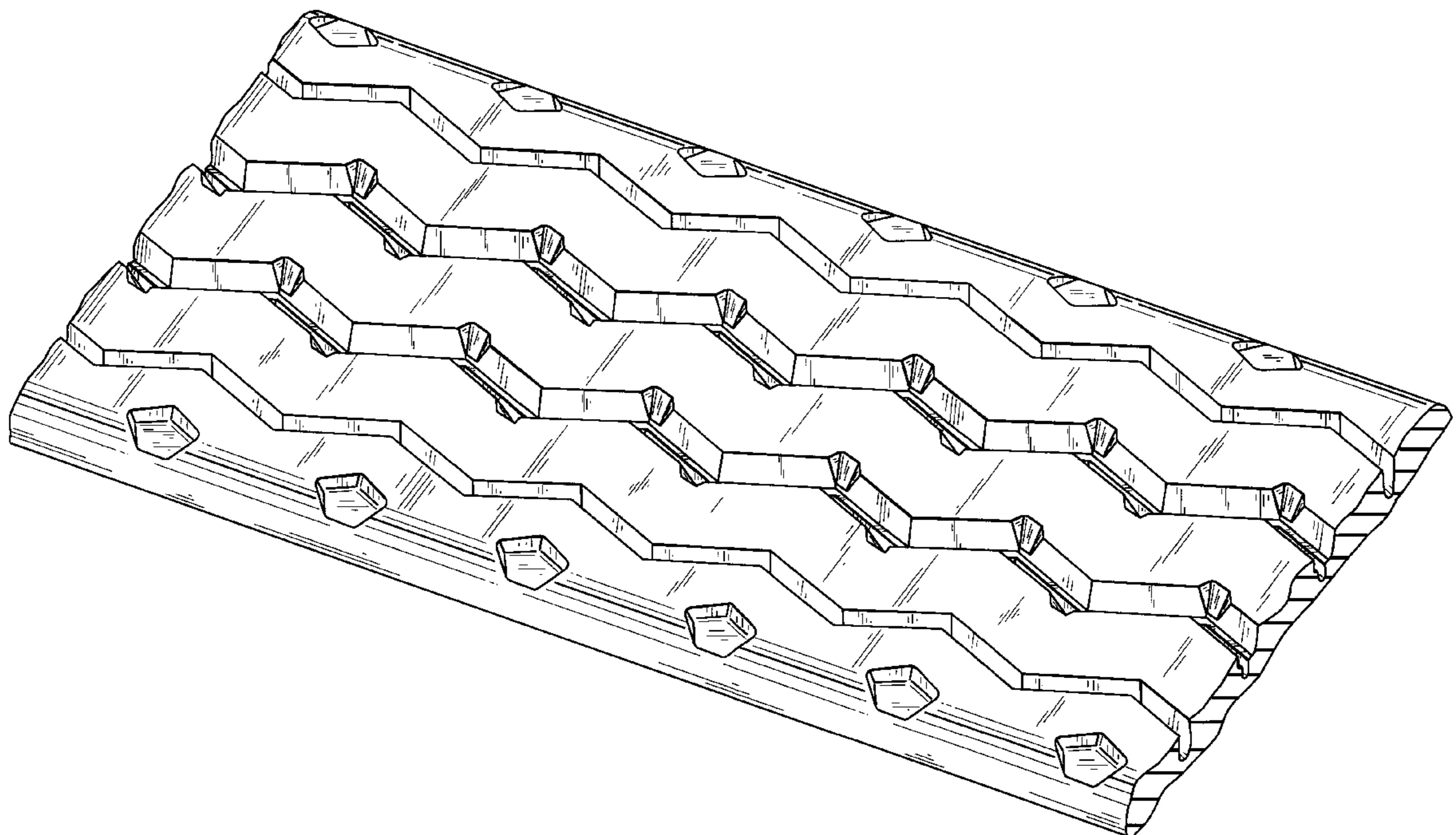

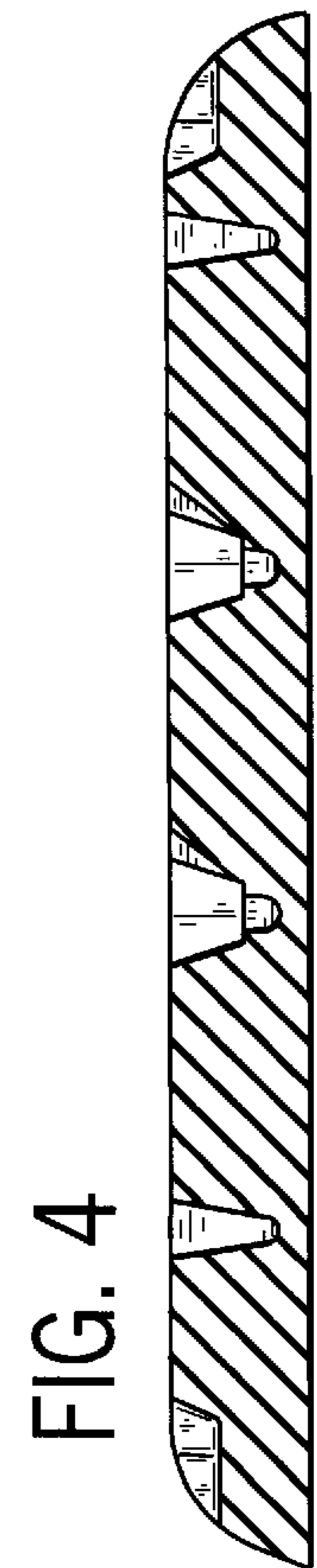
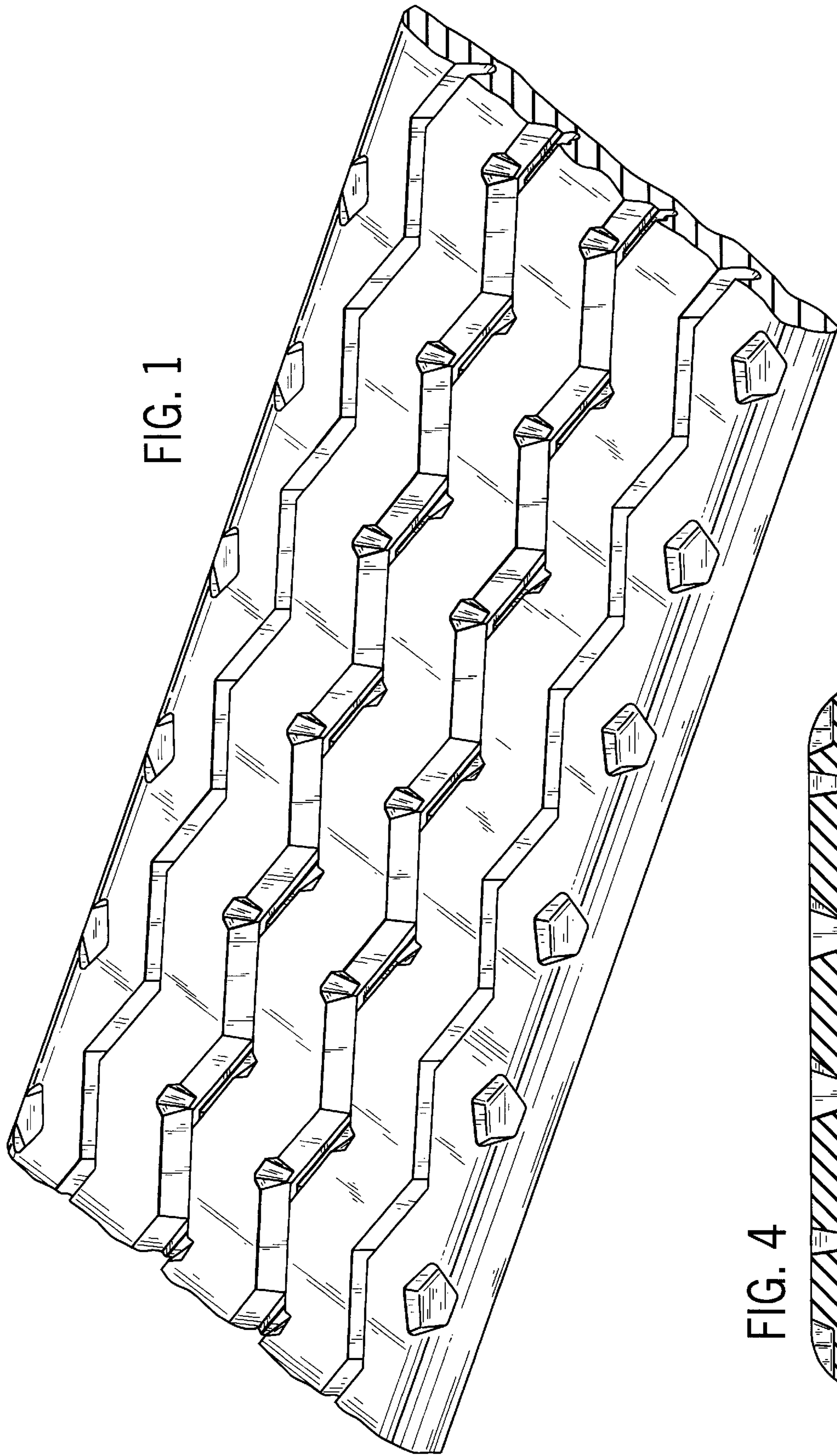

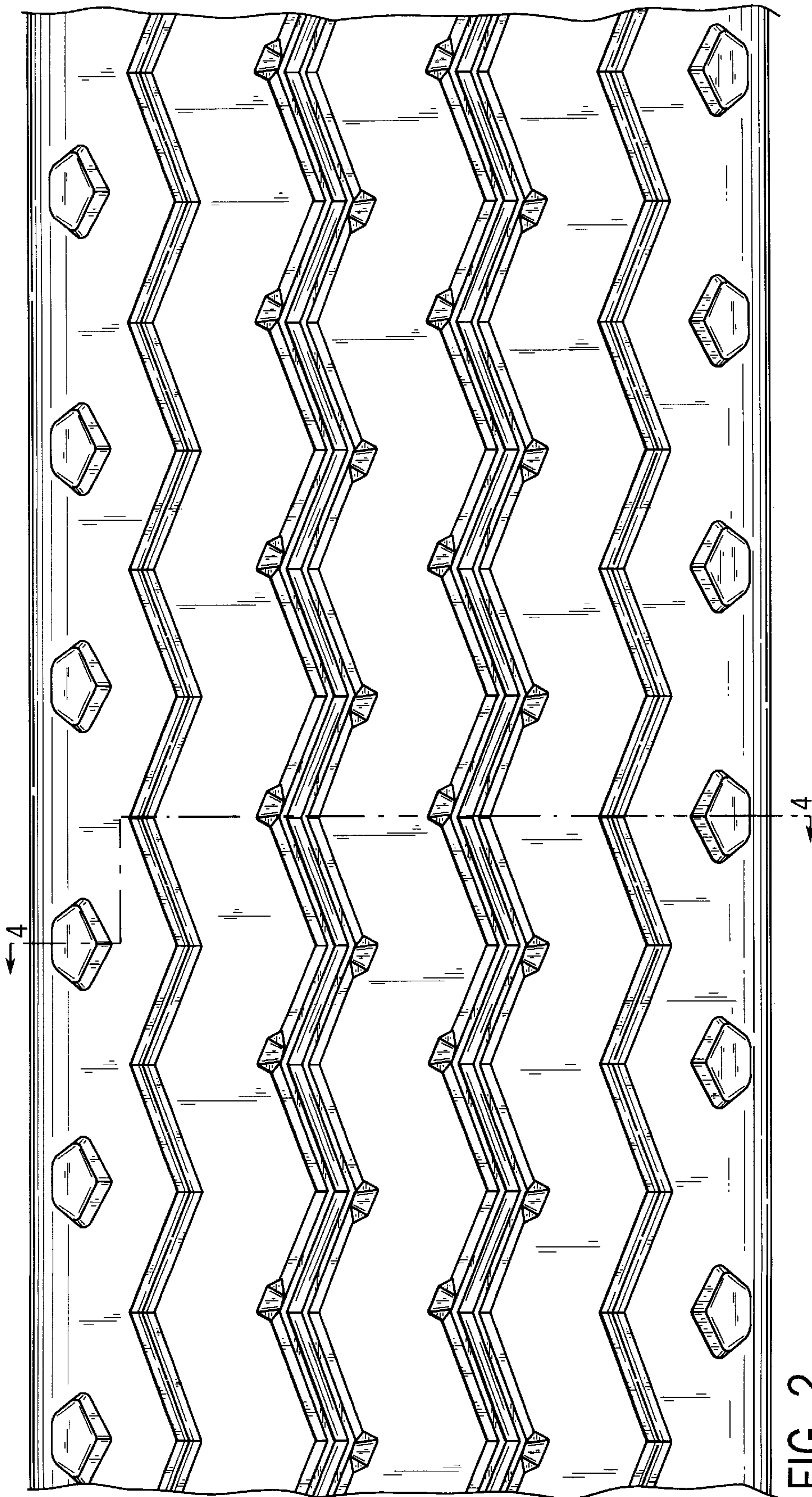
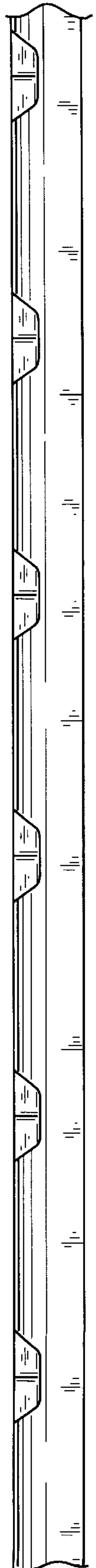

FIG. 2

FIG. 3



UNITED STATES PATENT AND TRADEMARK OFFICE
CERTIFICATE OF CORRECTION

PATENT NO. : Des. 415,720
DATED : Oct. 26, 1999
INVENTOR(S) : Herbert J. Roelle; Junhai Cai, both of Muscatine, Iowa

It is certified that error appears in the above-identified patent and that said Letters Patent is hereby corrected as shown below:

Title page, Item [76]
Change Inventor Name "Junhai" to --Junhui--

Signed and Sealed this
Twenty-seventh Day of February, 2001

Attest:

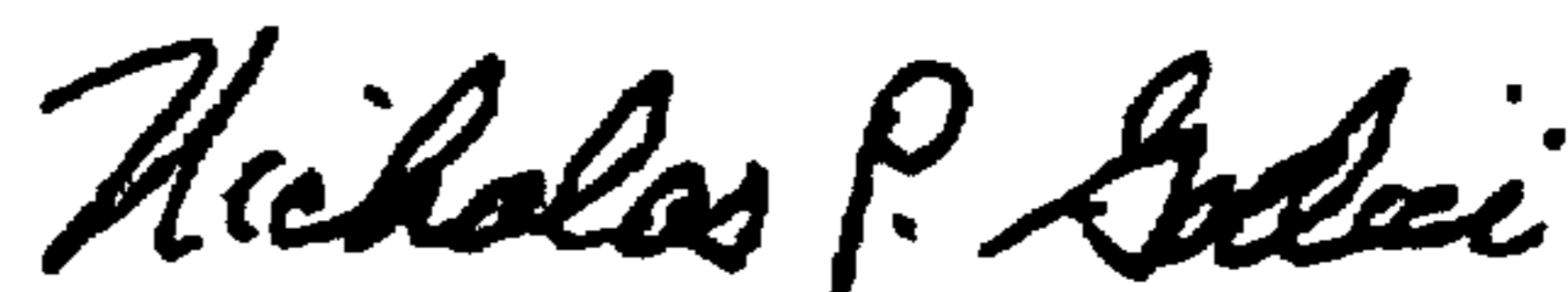

NICHOLAS P. GODICI

Attesting Officer

Acting Director of the United States Patent and Trademark Office