



US00D415610S

United States Patent [19] Cahill

[11] Patent Number: **Des. 415,610**

[45] Date of Patent: **** Oct. 26, 1999**

[54] **SHOE OUTSOLE**

[75] Inventor: **Alan R. Cahill**, Clayton, Mo.

[73] Assignee: **Elan-Polo, Inc.**, St. Louis, Mo.

[**] Term: **14 Years**

[21] Appl. No.: **29/100,149**

[22] Filed: **Feb. 5, 1999**

[51] **LOC (6) Cl.** **02-04**

[52] **U.S. Cl.** **D2/960; D2/951; D2/954;**
D2/956; D2/957

[58] **Field of Search** D2/896, 897, 902,
D2/906, 908, 909, 914, 916, 919, 946-962,
964, 977; 36/3 B, 11.5, 12-15, 25 R, 28,
32 R, 44, 59 C, 66, 75 R, 76 R, 85, 101,
103, 104, 106, 113-115, 124, 126, 127-130

[56] **References Cited**

U.S. PATENT DOCUMENTS

D. 136,381	9/1943	Ghez et al.	D2/960
D. 273,246	4/1984	Tonkel	D2/956
D. 275,148	8/1984	Bergmans	D2/956
D. 301,283	5/1989	Austin	D2/960

D. 316,930	5/1991	Bernasconi	D2/957
D. 317,826	7/1991	Austin	D2/957
D. 318,365	7/1991	Thornton	D2/960
D. 323,422	1/1992	Lucarelli	D2/960
D. 325,668	4/1992	Bianchini et al.	D2/956
D. 331,490	12/1992	Bramani	D2/960
D. 393,142	4/1998	Brown	D2/908
D. 401,045	11/1998	Greenberg	D2/960
D. 404,549	1/1999	Greenberg	D2/956

Primary Examiner—Celia Murphy
Attorney, Agent, or Firm—Dority & Manning, P.A.

[57] **CLAIM**

The ornamental design for a shoe outsole, as shown and described.

DESCRIPTION

FIG. 1 is a bottom plan view of a shoe outsole showing my new design;
FIG. 2 is a right side elevational view thereof;
FIG. 3 is a top plan view thereof;
FIG. 4 is a left side elevational view thereof;
FIG. 5 is a front elevational view thereof; and,
FIG. 6 is a rear elevational view thereof.

1 Claim, 3 Drawing Sheets

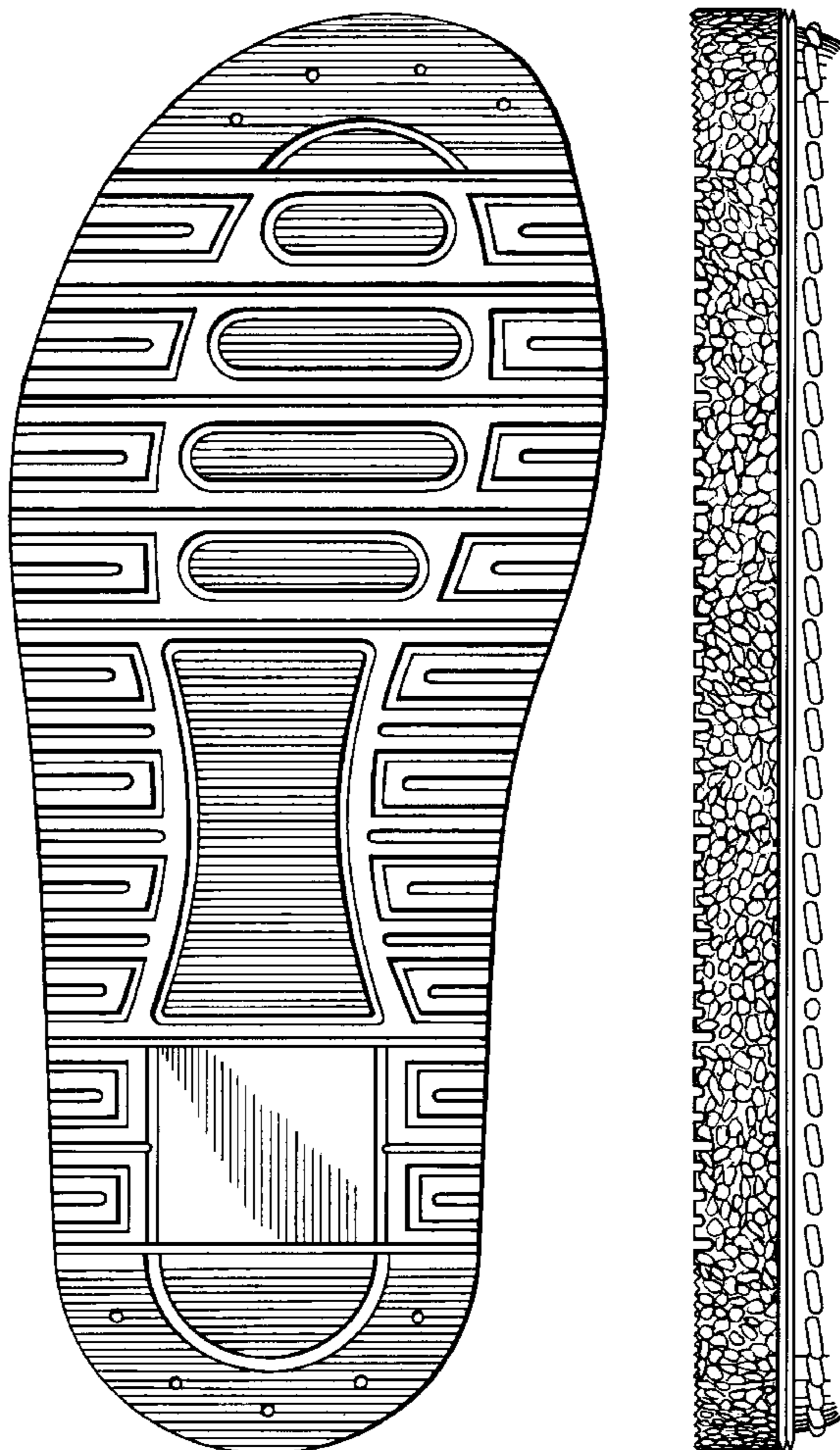

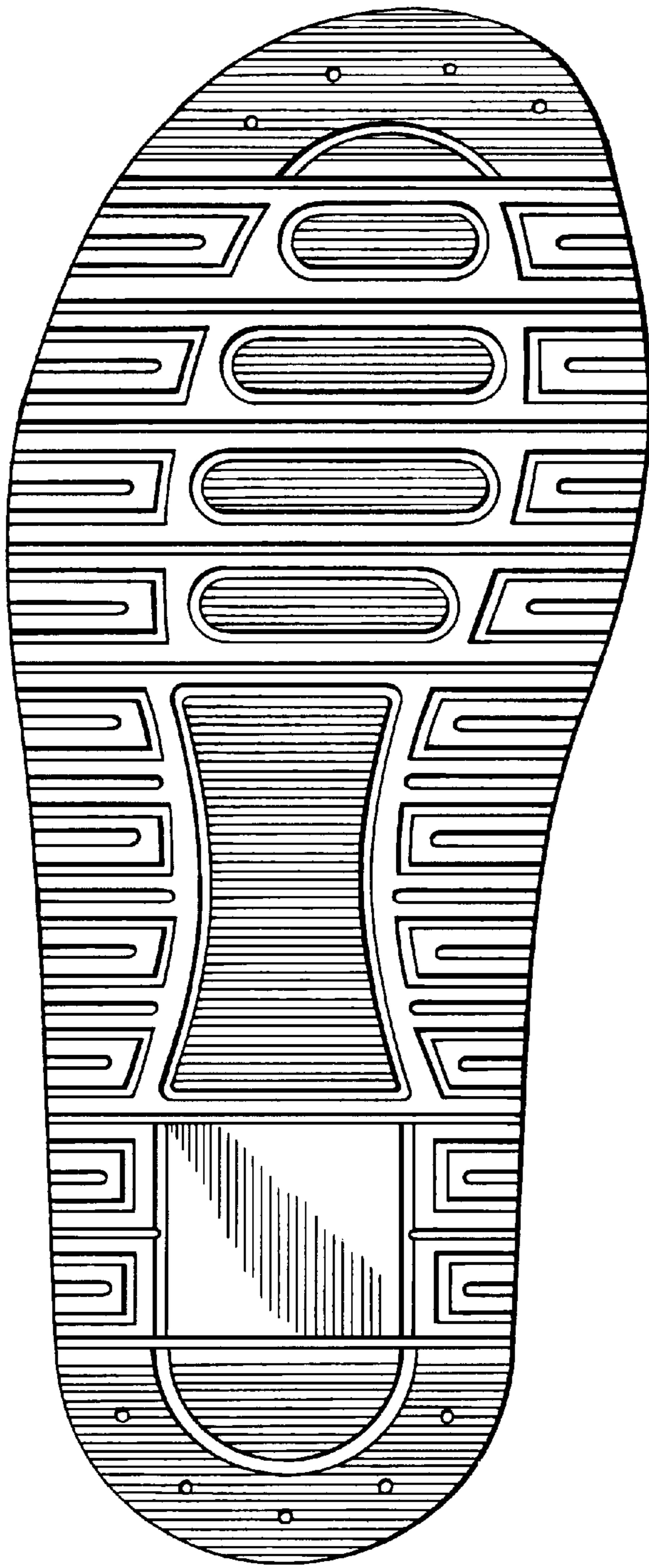

Fig. 1

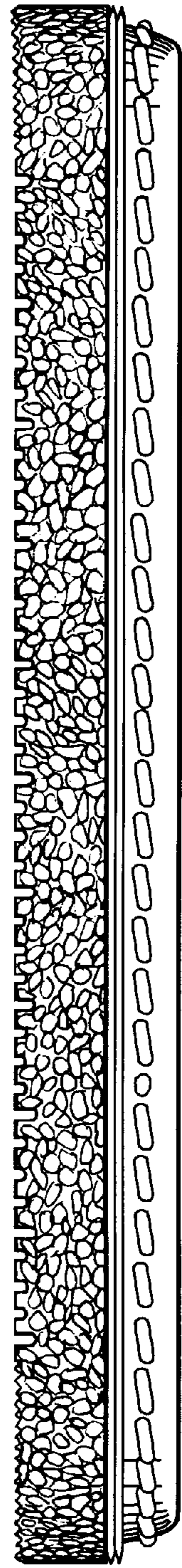

Fig. 2

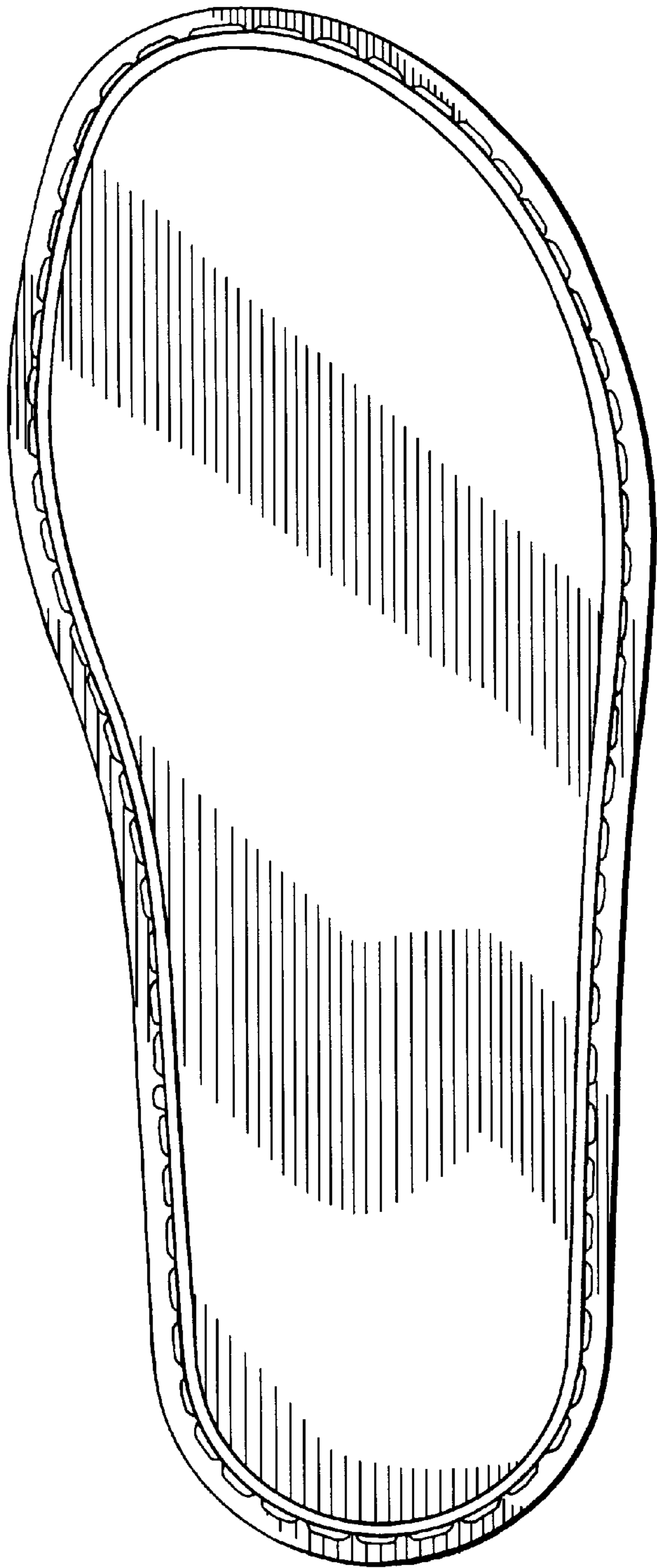

Fig. 3

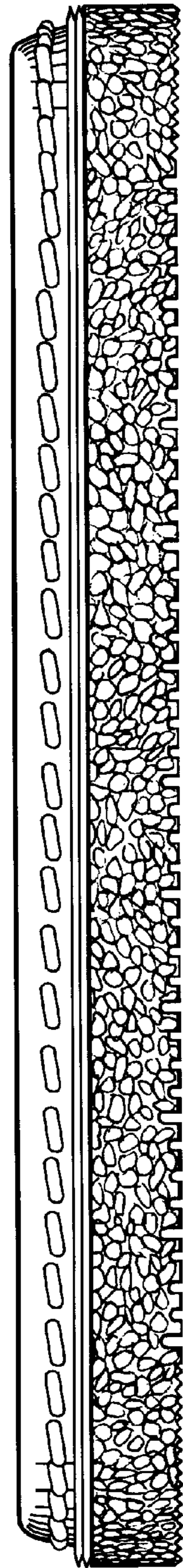

Fig. 4

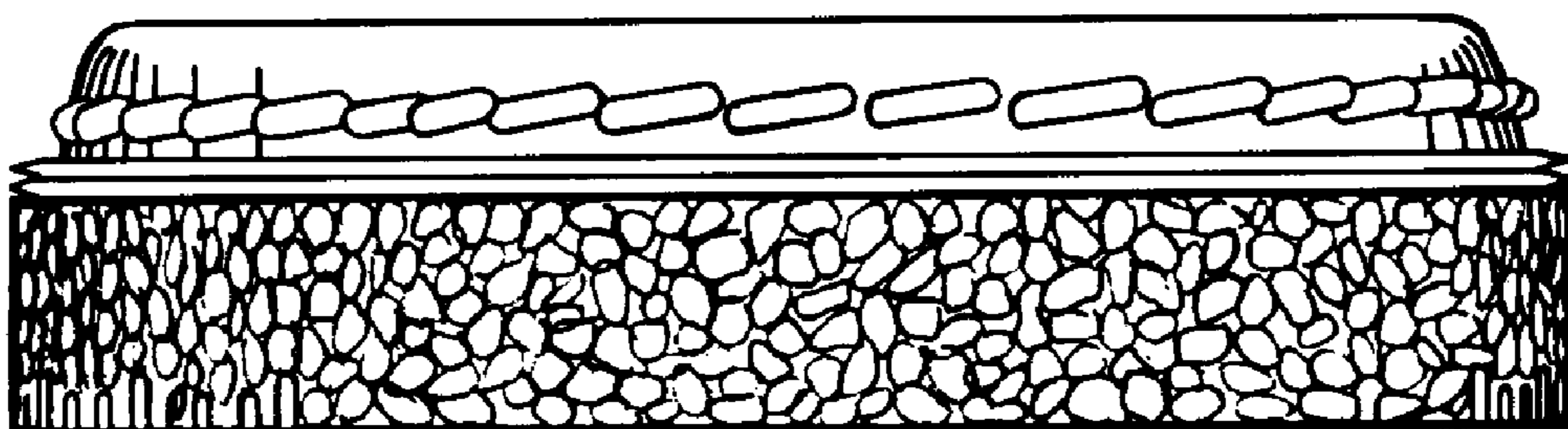

Fig. 5

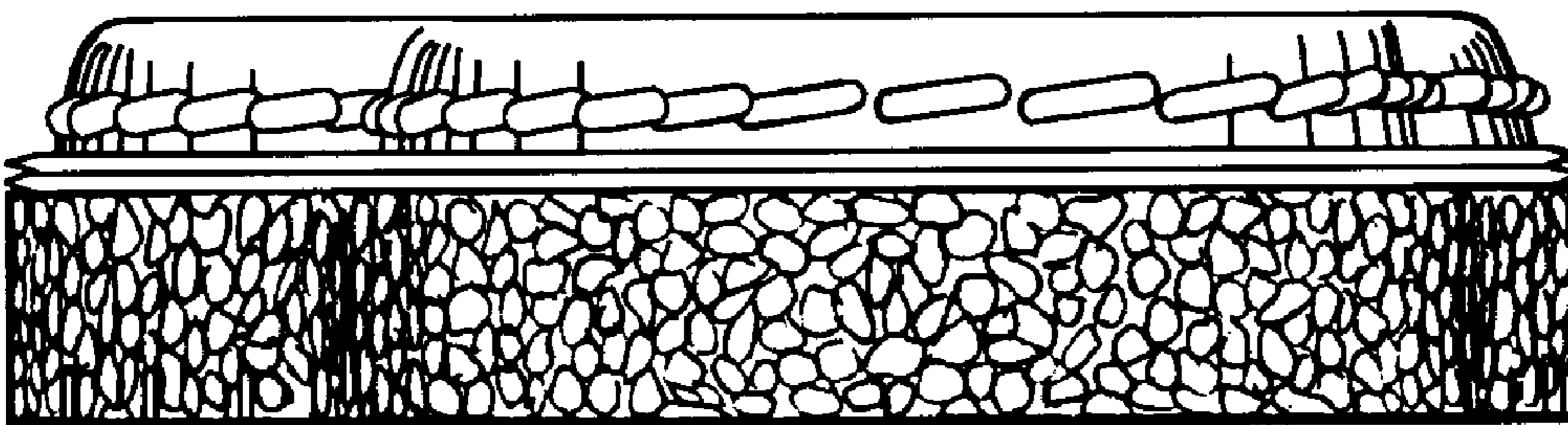

Fig. 6