



US00D415607S

United States Patent [19]

[11] Patent Number: **Des. 415,607**

Merceron

[45] Date of Patent: **** Oct. 26, 1999**

[54] **SHOE SOLE**

[75] Inventor: **Jean Paul Merceron**, Monthodon, France

[73] Assignee: **L'Article Chaussant Europeen**, Chateau-Renault, France

[**] Term: **14 Years**

[21] Appl. No.: **29/099,721**

[22] Filed: **Jan. 27, 1999**

[30] Foreign Application Priority Data

Jul. 28, 1998 [FR] France 98 4439

[51] **LOC (6) Cl.** **02-04**

[52] **U.S. Cl.** **D2/952; D2/951; D2/954; D2/960**

[58] **Field of Search** D2/896, 897, 902, D2/906, 908, 909, 914, 916, 919, 946-962, 964, 977; 36/3 B, 11.5, 12-15, 25 R, 28, 32 R, 44, 59 C, 66, 75 R, 76 R, 85, 101, 103, 104, 106, 113-115, 124, 126, 127-130

[56] References Cited

U.S. PATENT DOCUMENTS

D. 46,568	10/1914	Hopwood	D2/955
D. 144,356	4/1946	Colwell	D2/930
D. 169,556	5/1953	Maling	D2/947
D. 234,013	12/1974	Lamarche	D2/955
D. 244,642	6/1977	Famolare, Jr.	D2/957
D. 245,736	9/1977	Famolare, Jr.	D2/955
D. 248,193	6/1978	Edmonds	D2/955
D. 255,178	6/1980	Fuzita	D2/953
D. 263,348	3/1982	Cohen	D2/954
D. 268,299	3/1983	Argyropoulos	D2/960
D. 307,816	5/1990	Schneider	D2/959
D. 321,589	11/1991	Merk et al.	D2/954

D. 352,154	11/1994	Merceron	D2/952
D. 352,155	11/1994	Merceron	D2/952
D. 352,157	11/1994	Merceron	D2/957
D. 353,480	12/1994	Merceron	D2/956
D. 356,885	4/1995	Poole, Jr.	D2/957
D. 378,240	3/1997	Merceron	D2/953
D. 379,114	5/1997	Merceron	D2/952
D. 379,861	6/1997	Wunsch	D2/947
D. 384,794	10/1997	Merceron	D2/953
D. 386,288	11/1997	Merceron	D2/953
D. 388,241	12/1997	Merceron	D2/959
D. 391,042	2/1998	Merceron	D2/951
D. 394,142	5/1998	Merceron	D2/960
D. 397,546	9/1998	Merceron	D2/951
D. 399,040	10/1998	Merceron	D2/954
D. 401,746	12/1998	Brooks et al.	D2/960
D. 402,093	12/1998	Merceron	D2/952
D. 405,943	2/1999	Merceron	D2/957
2,405,498	8/1946	Gregg	36/32 R
3,988,840	11/1976	Minihane	36/32 R
4,067,123	1/1978	Minihane	36/32 R

Primary Examiner—Celia Murphy
Attorney, Agent, or Firm—Jacobson, Price, Holman & Stern, PLLC

[57] CLAIM

The ornamental design for a shoe sole, as shown and described.

DESCRIPTION

FIG. 1 is a bottom plan view showing my new design for a shoe sole,
FIG. 2 is a left side elevational view thereof,
FIG. 3 is a right side elevational view thereof,
FIG. 4 is a toe end elevational view thereof; and,
FIG. 5 is a heel end elevational view thereof.
The appearance of the top surface as partially shown in FIG. 4 is understood to continue across the entire top surface.

1 Claim, 3 Drawing Sheets

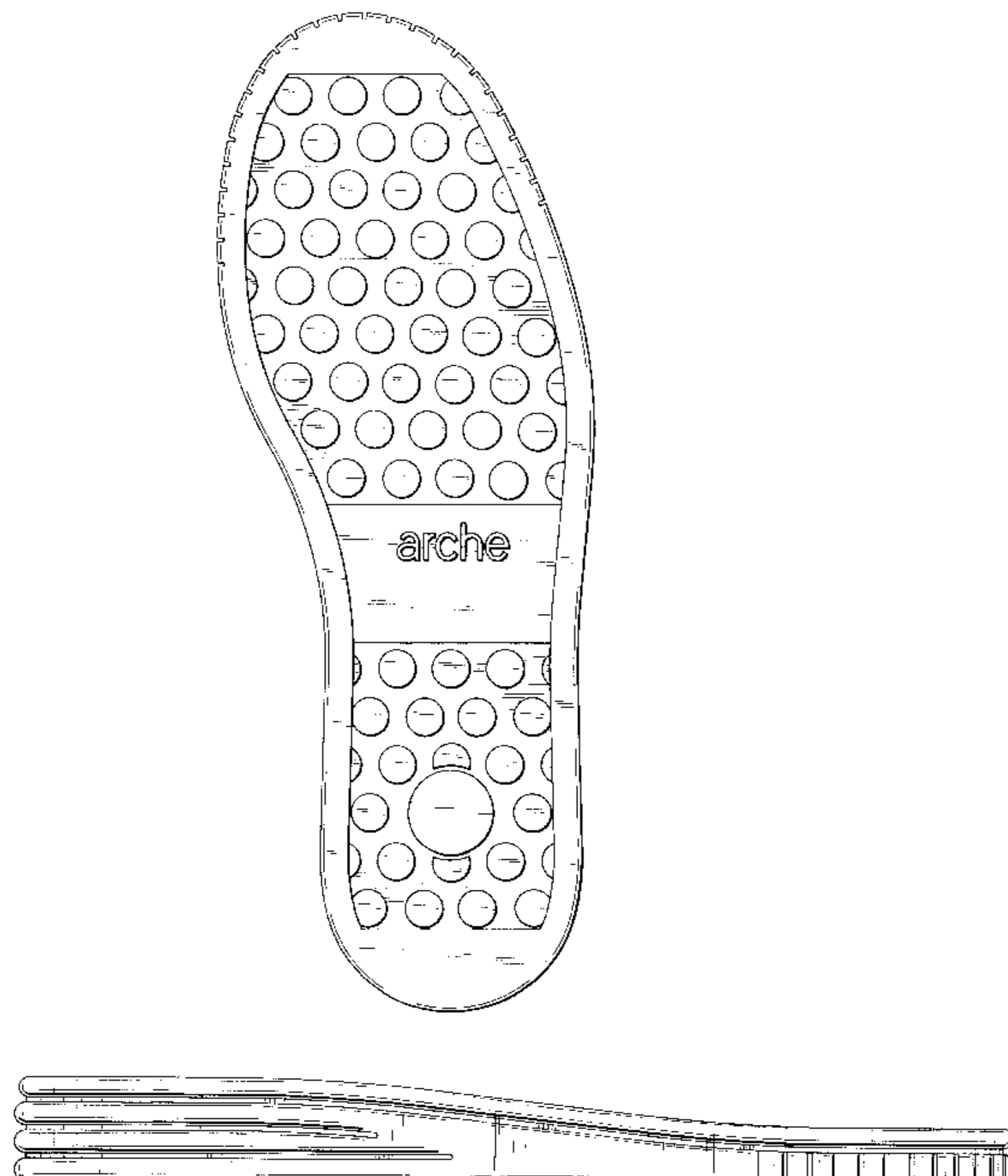

FIG. 1

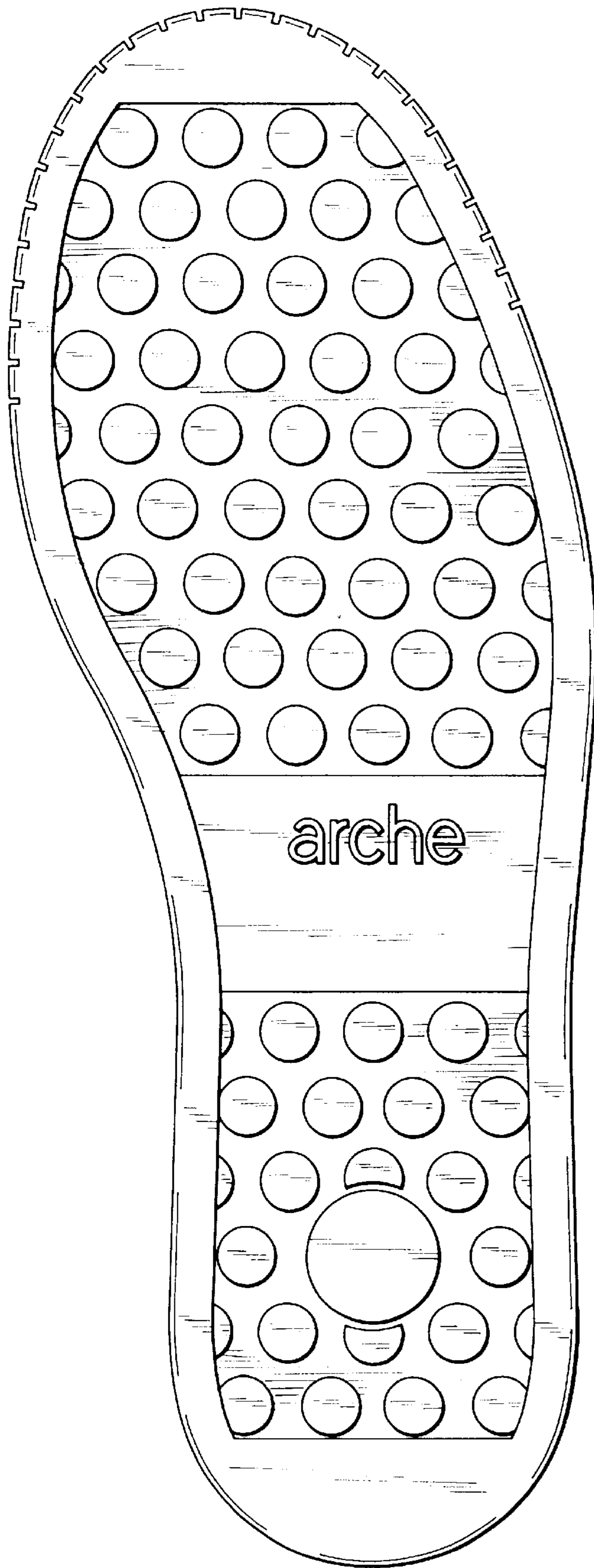

FIG. 2

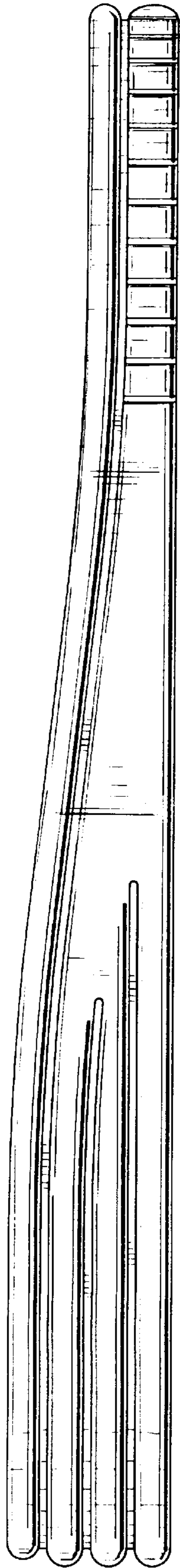

FIG. 3



FIG. 4

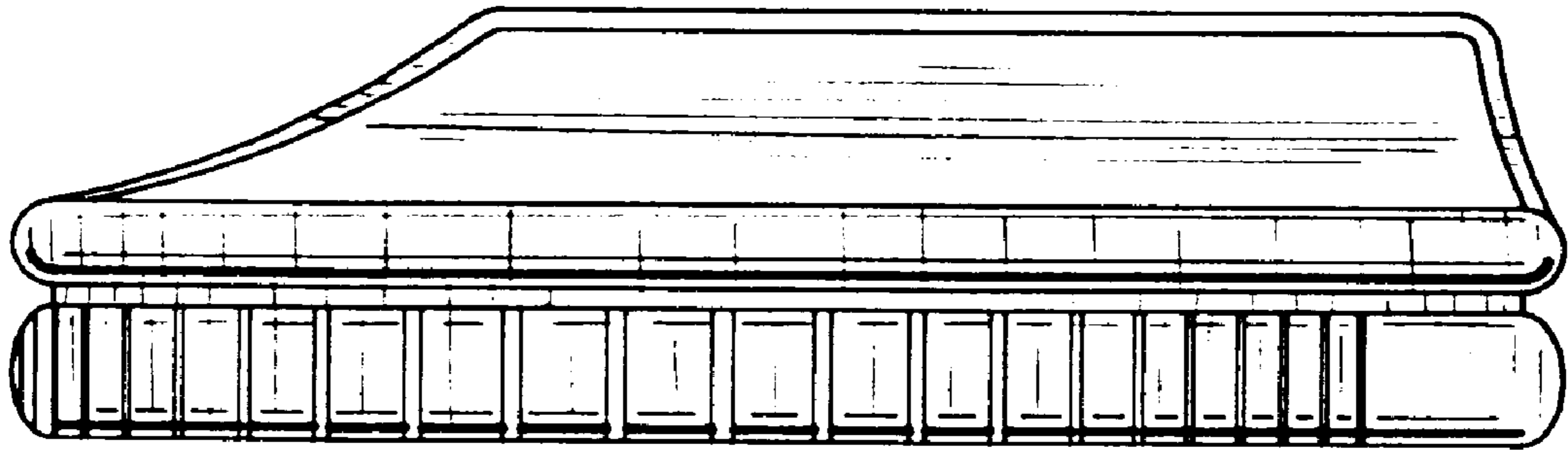

FIG. 5

