



US00D415540S

United States Patent [19] Sant

[11] **Patent Number: Des. 415,540**

[45] **Date of Patent: ** Oct. 19, 1999**

[54] **STUFFED ANIMAL**

[76] Inventor: **Tamra L. Sant**, 17 Huntleigh Downs,
St. Louis, Mo. 63131

[**] Term: **14 Years**

[21] Appl. No.: **29/089,747**

[22] Filed: **Jun. 22, 1998**

[51] **LOC (6) Cl.** **21-01**

[52] **U.S. Cl.** **D21/605; D21/612**

[58] **Field of Search** D21/576-577,
D21/587-589, 595, 604-605, 611-613,
655; D11/158; 446/97, 98, 153, 269, 277,
369

[56] **References Cited**

U.S. PATENT DOCUMENTS

D. 69,108 12/1925 Bloom D21/655
D. 198,977 8/1964 Rossi D21/612

OTHER PUBLICATIONS

Pacifix International Manufacturing Co. Brochure, Cover,
Bear 1A4007M.
Dankin 1995 Baby Things Catalog, p. 28, Puppy Lovie.

Primary Examiner—Sandra L. Morris
Attorney, Agent, or Firm—Armstrong Teasdale LLP; Scott
R. Hayden

[57] **CLAIM**

I claim the ornamental design for a stuffed animal, as shown
and described.

DESCRIPTION

FIG. 1 is a perspective view of a stuffed animal showing my
new design;

FIG. 2 is a front elevational view of the front side of the
stuffed animal shown in FIG. 1;

FIG. 3 is a back elevational view thereof;

FIG. 4 is a right side elevational view of the right end of the
stuffed animal shown in FIG. 1;

FIG. 5 is a left side elevational view of the left end of the
stuffed animal shown in FIG. 1;

FIG. 6 is a top plan view of the stuffed animal shown in FIG.
1; and,

FIG. 7 is a bottom plan view thereof.

1 Claim, 2 Drawing Sheets

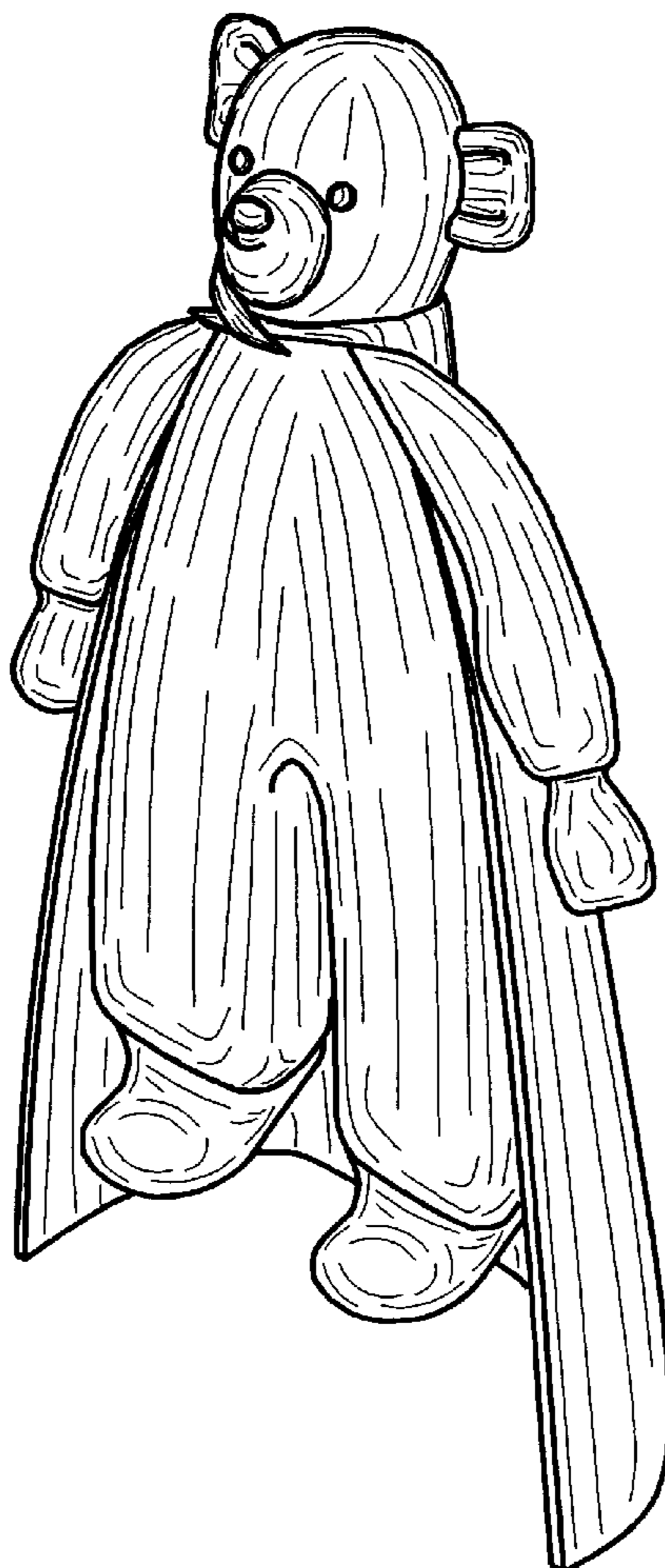

FIG. 2

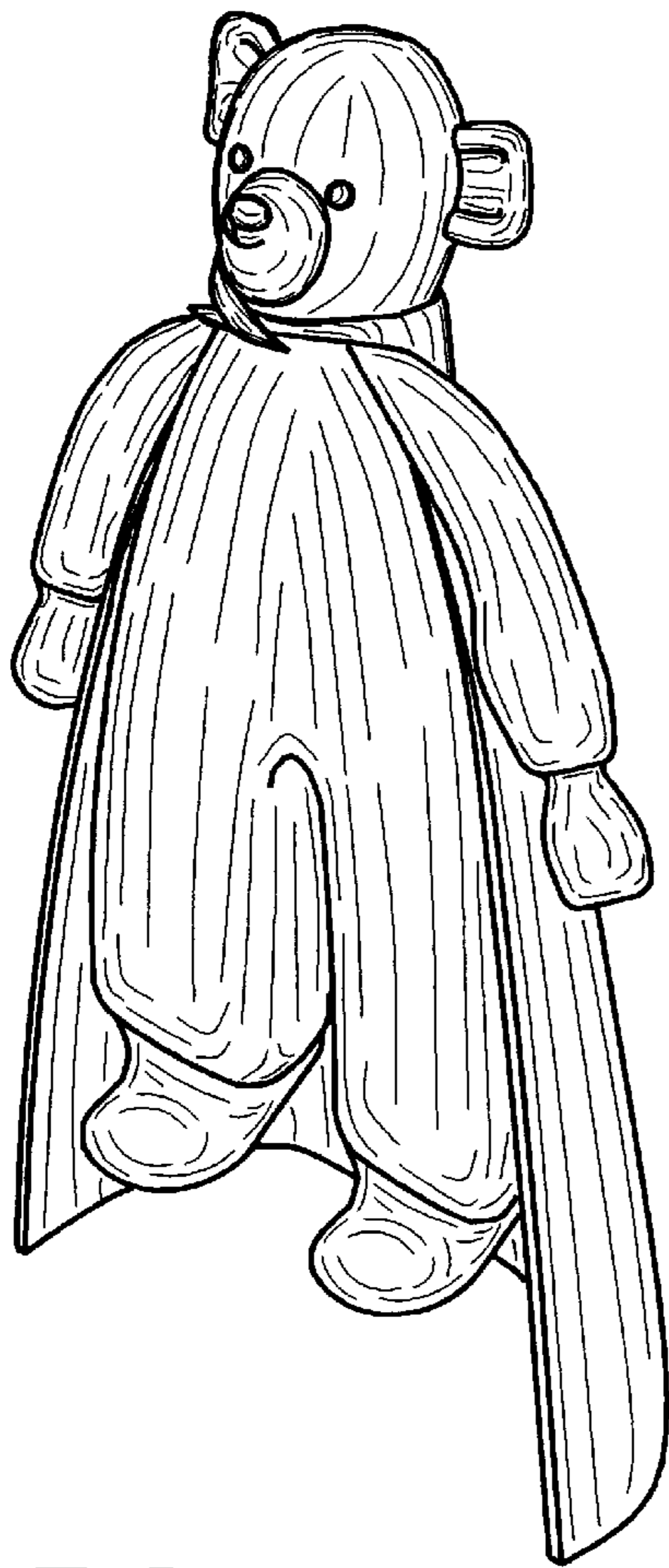
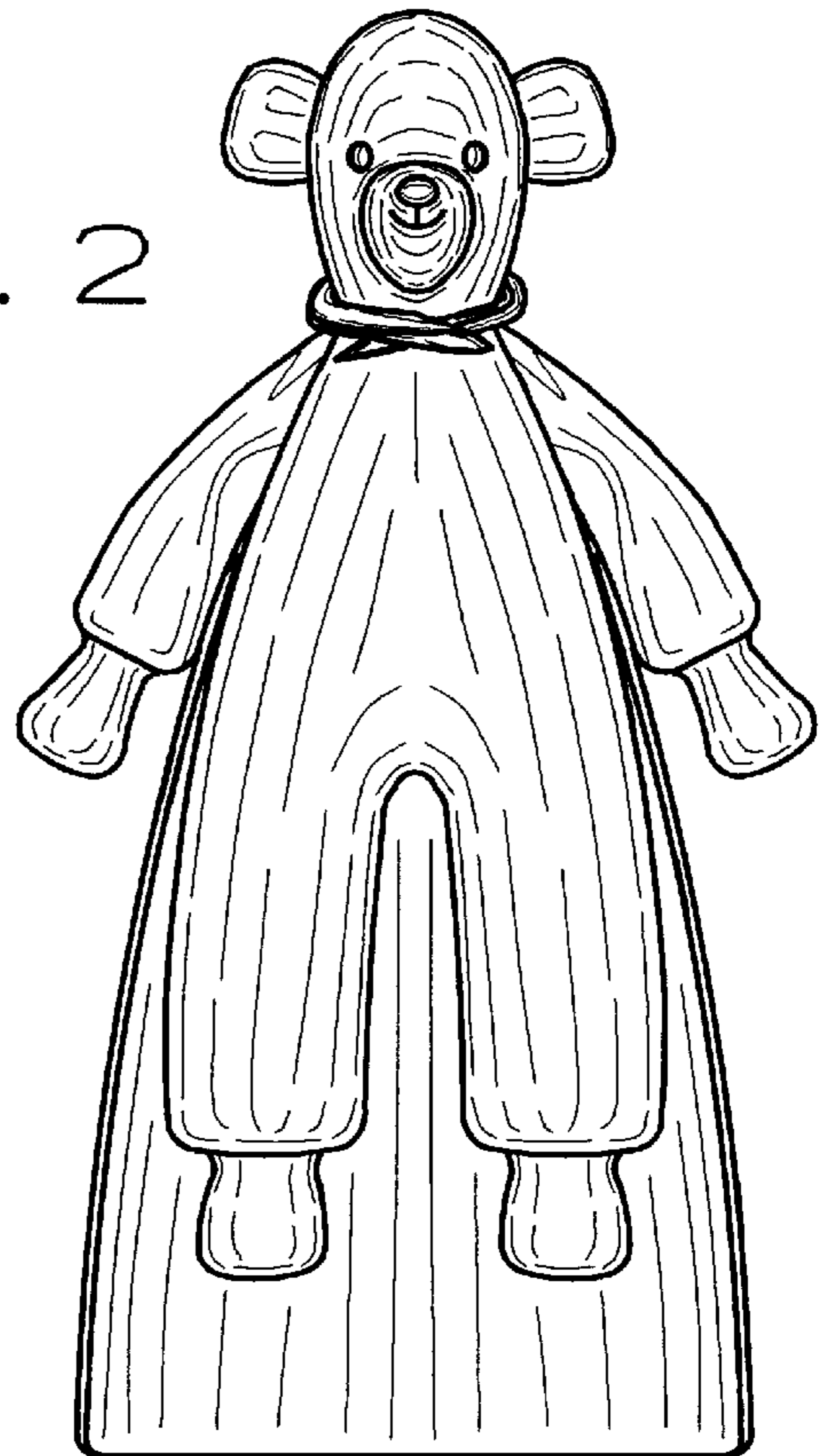

FIG. 1

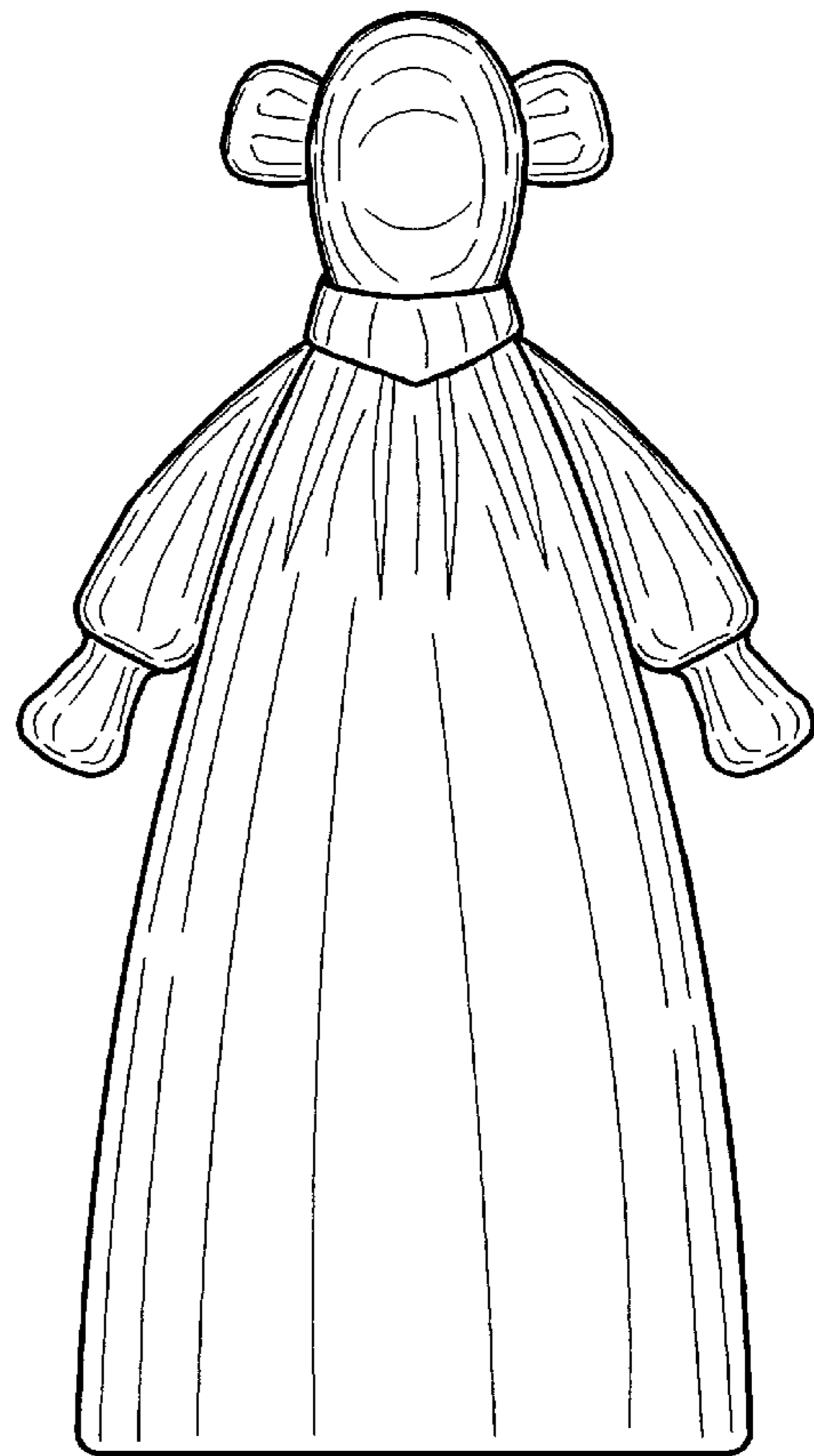

FIG. 3

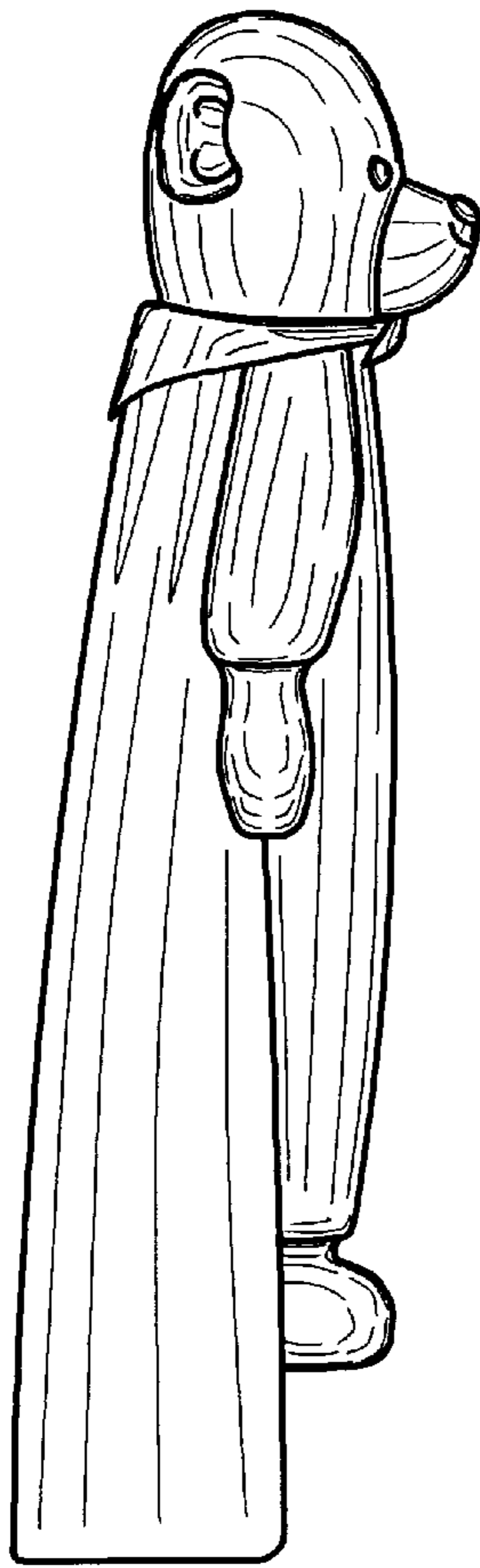

FIG. 4

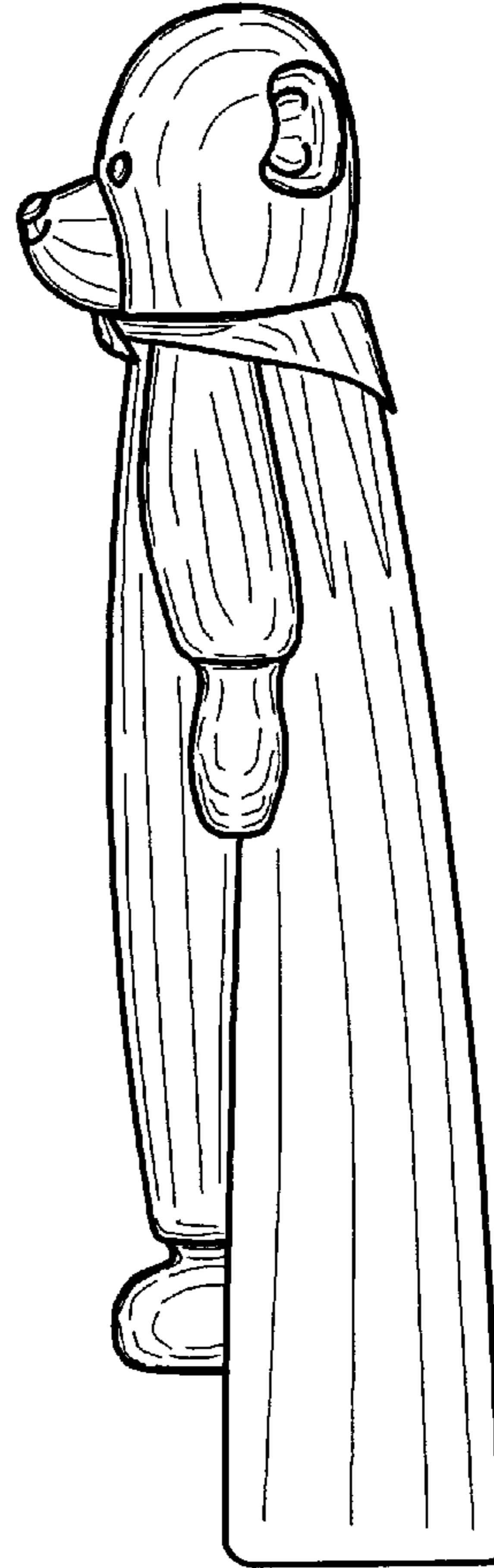

FIG. 5

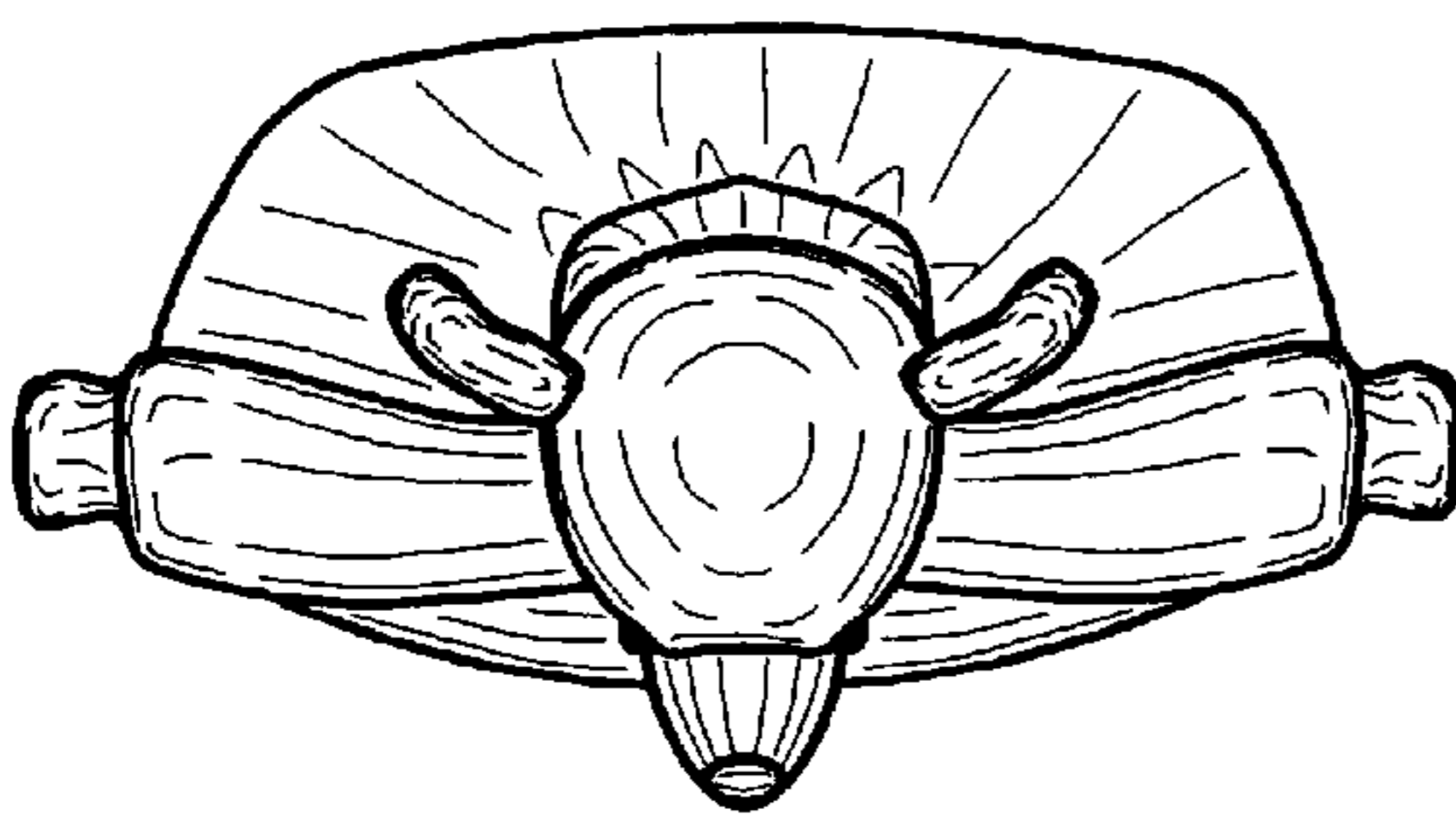

FIG. 6

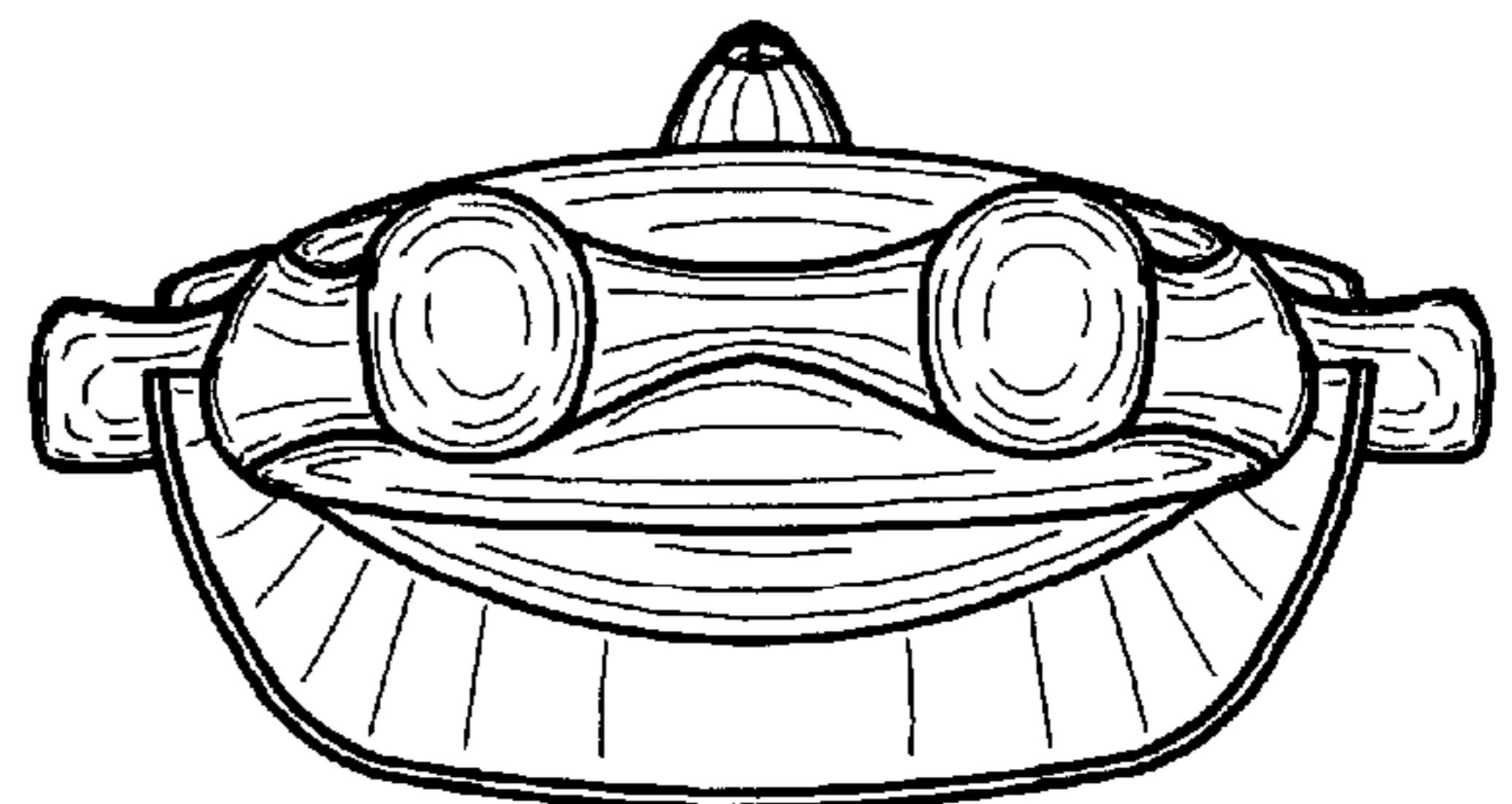

FIG. 7