



US00D415471S

United States Patent [19] Henry

[11] Patent Number: Des. 415,471

[45] Date of Patent: ** Oct. 19, 1999

[54] MODULAR CABLE PROTECTOR

[76] Inventor: Stephen K. Henry, 3825 Northbrook Dr., #F, Boulder, Colo. 80302

[**] Term: 14 Years

[21] Appl. No.: 29/091,027

[22] Filed: Jul. 22, 1998

Related U.S. Application Data

[63] Continuation-in-part of application No. 29/089,880, Jun. 25, 1998, which is a continuation-in-part of application No. 29/070,954, Apr. 10, 1997, which is a continuation of application No. 29/053,828, Apr. 30, 1996, abandoned.

[51] LOC (6) Cl. 13-03

[52] U.S. Cl. D13/155

[58] Field of Search D13/154, 155, D13/156; D12/203; D6/582, 583; D25/158; D10/109; 428/53; 174/136; 104/276; 430/364; 52/590.1, 591.1, 592.1, 589.1, 590.2, 570, 177, 180

[56] References Cited

U.S. PATENT DOCUMENTS

109,649	11/1870	Neefus	52/117
D. 158,136	4/1950	Simon	D12/203 X
D. 296,321	6/1988	Hayes	D12/203
1,733,121	10/1929	Giddis	52/177
1,914,830	6/1933	Kostohris	.
3,357,370	12/1967	Walkey	104/275
3,365,221	1/1968	Jureit	52/177
4,287,693	9/1981	Collette	52/177
5,095,822	3/1992	Martin	.
5,149,109	9/1992	Jelinek et al.	.
5,267,367	12/1993	Wegmann, Jr.	.
5,772,266	7/1998	Herman et al.	403/364 X

OTHER PUBLICATIONS

Elasco Cableguards Brochure.
Superior Flamefighter Corporation Brochure.
Cablesafe Ramp Brochure.

ITW Irathane Systems.

Yellow Jacket Cable Protectors Brochure.

Kelsey Cable Crossovers Brochure.

Hose & Cable ramp on p. 28 of Raydek Industrial & Supply Products Catalog, Oct. 1993.

Primary Examiner—Joel Sincavage

Attorney, Agent, or Firm—Dorr, Carson, Sloan & Birney, P.C.

[57] CLAIM

The ornamental design for a modular cable protector, as shown and described.

DESCRIPTION

FIG. 1 is a front perspective view of a modular cable protector showing my new design.

FIG. 2 is a top plan view thereof.

FIG. 3 is a front elevational view thereof, with the rear elevational view being a mirror image of FIG. 3.

FIG. 4 is a bottom view thereof.

FIG. 5 is right side elevational view thereof.

FIG. 6 is a left side elevational view thereof.

FIG. 7 is a front perspective view of an alternate embodiment of a modular cable protector showing my new design.

FIG. 8 is a top plan view corresponding to FIG. 7.

FIG. 9 is a front elevational view corresponding to FIG. 7, with the rear elevational view being a mirror image of FIG. 9.

FIG. 10 is a bottom view corresponding to FIG. 7.

FIG. 11 is a right elevational view corresponding to FIG. 7; and,

FIG. 12 is a left side elevational view corresponding to FIG. 7.

1 Claim, 6 Drawing Sheets

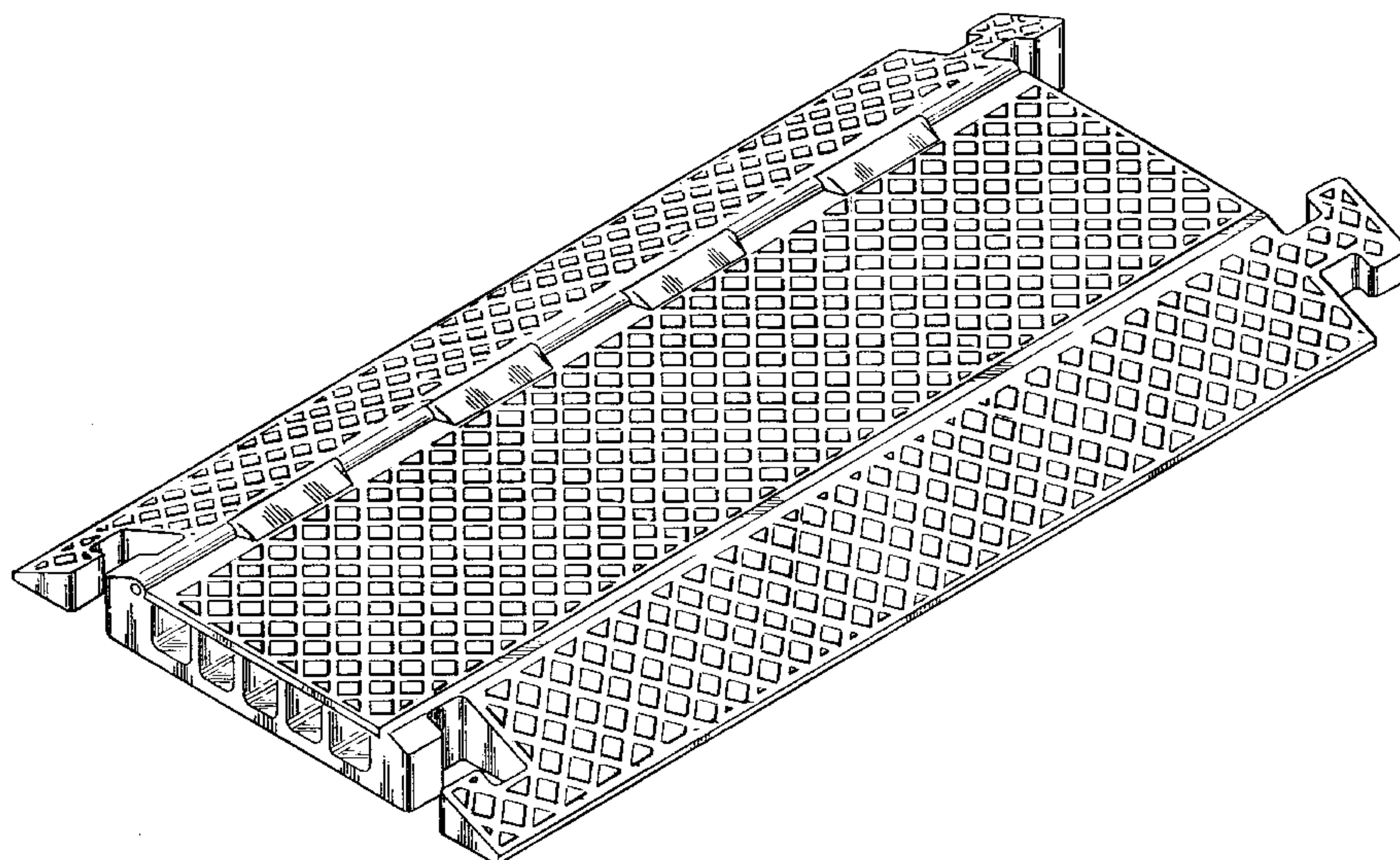

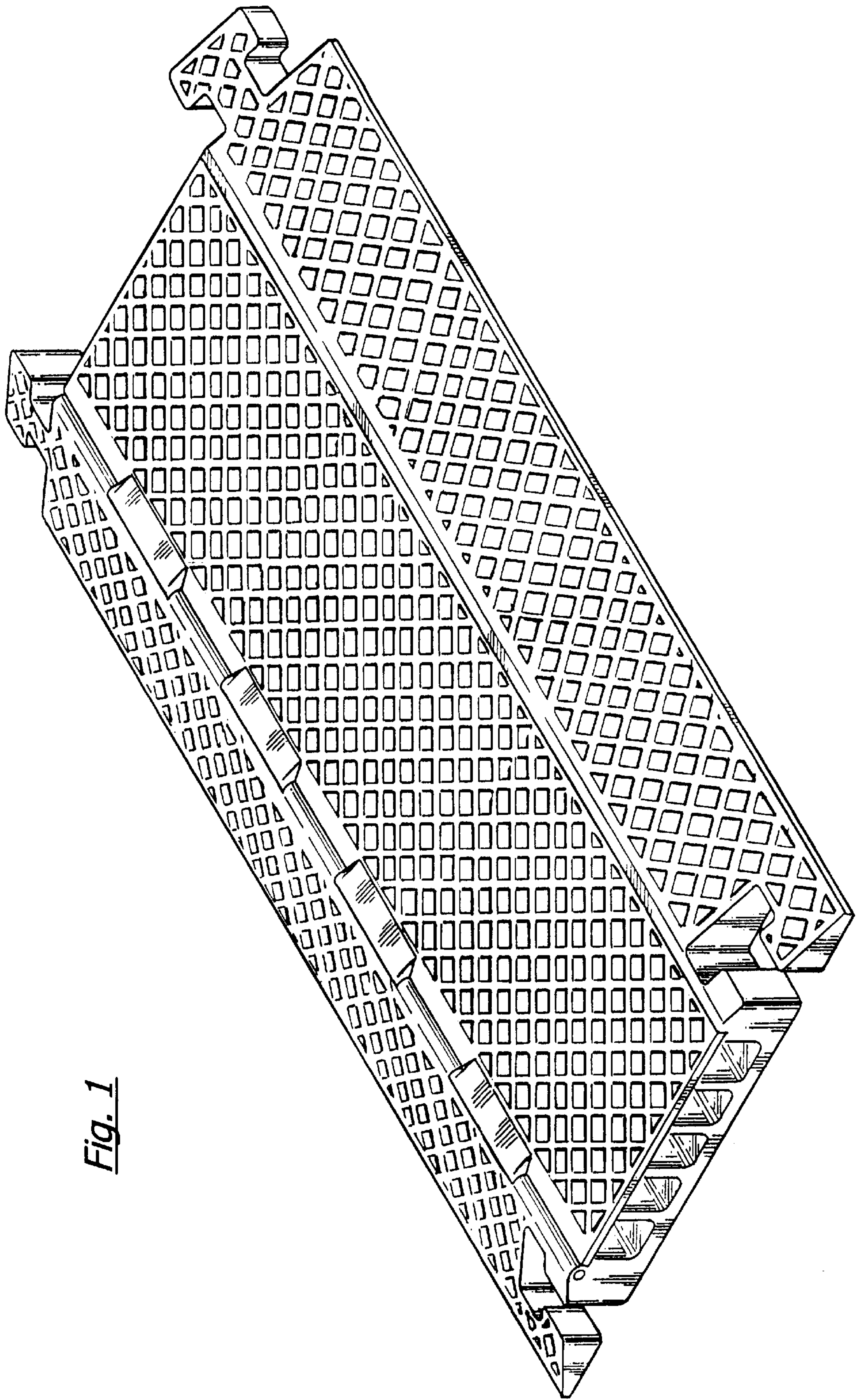

Fig. 1

Fig. 2

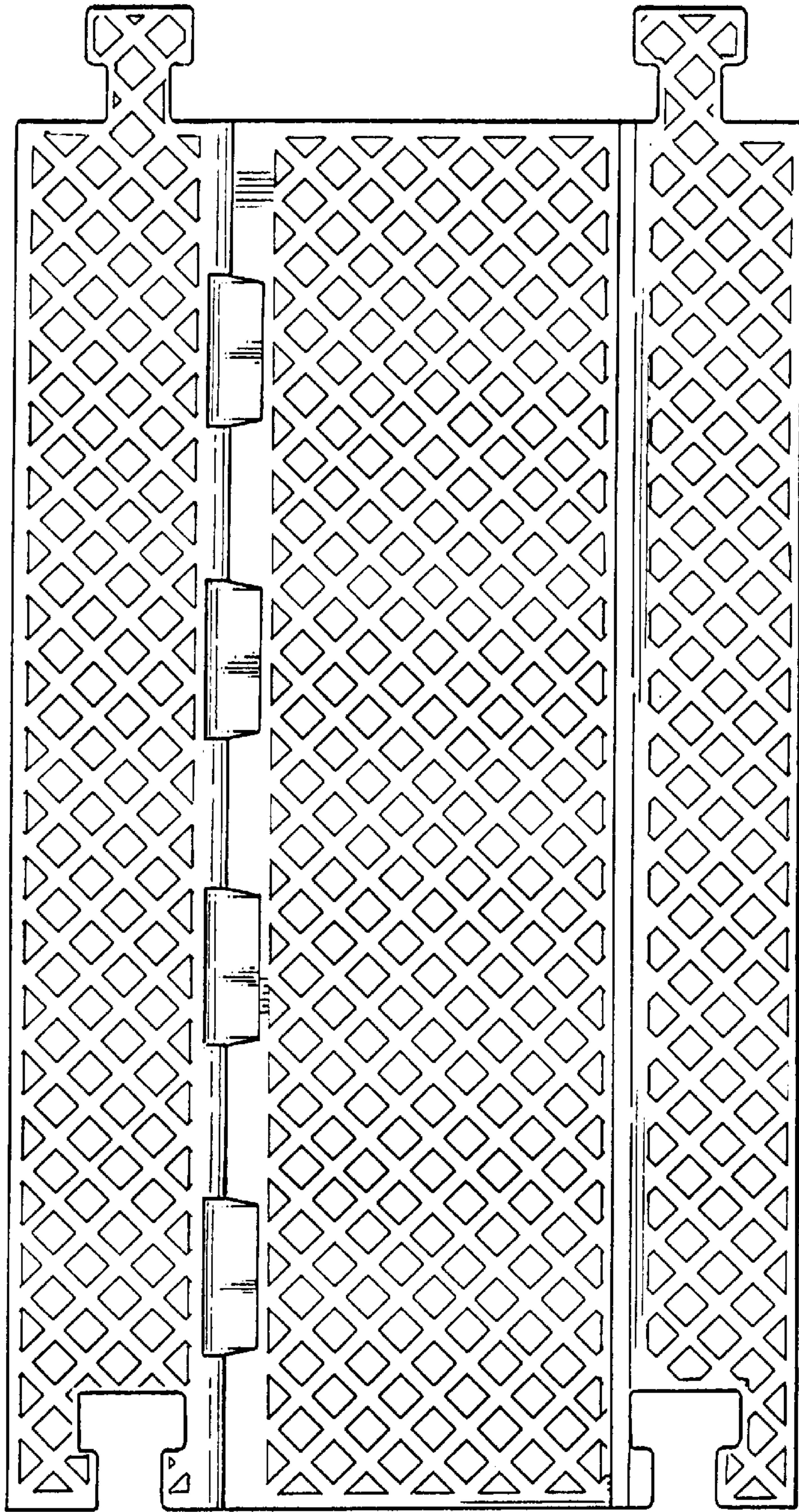

Fig. 3

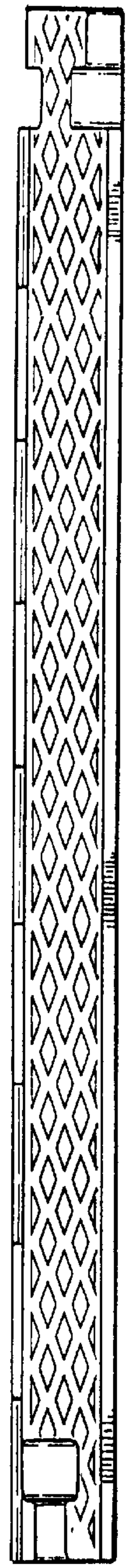

Fig. 5



Fig. 4

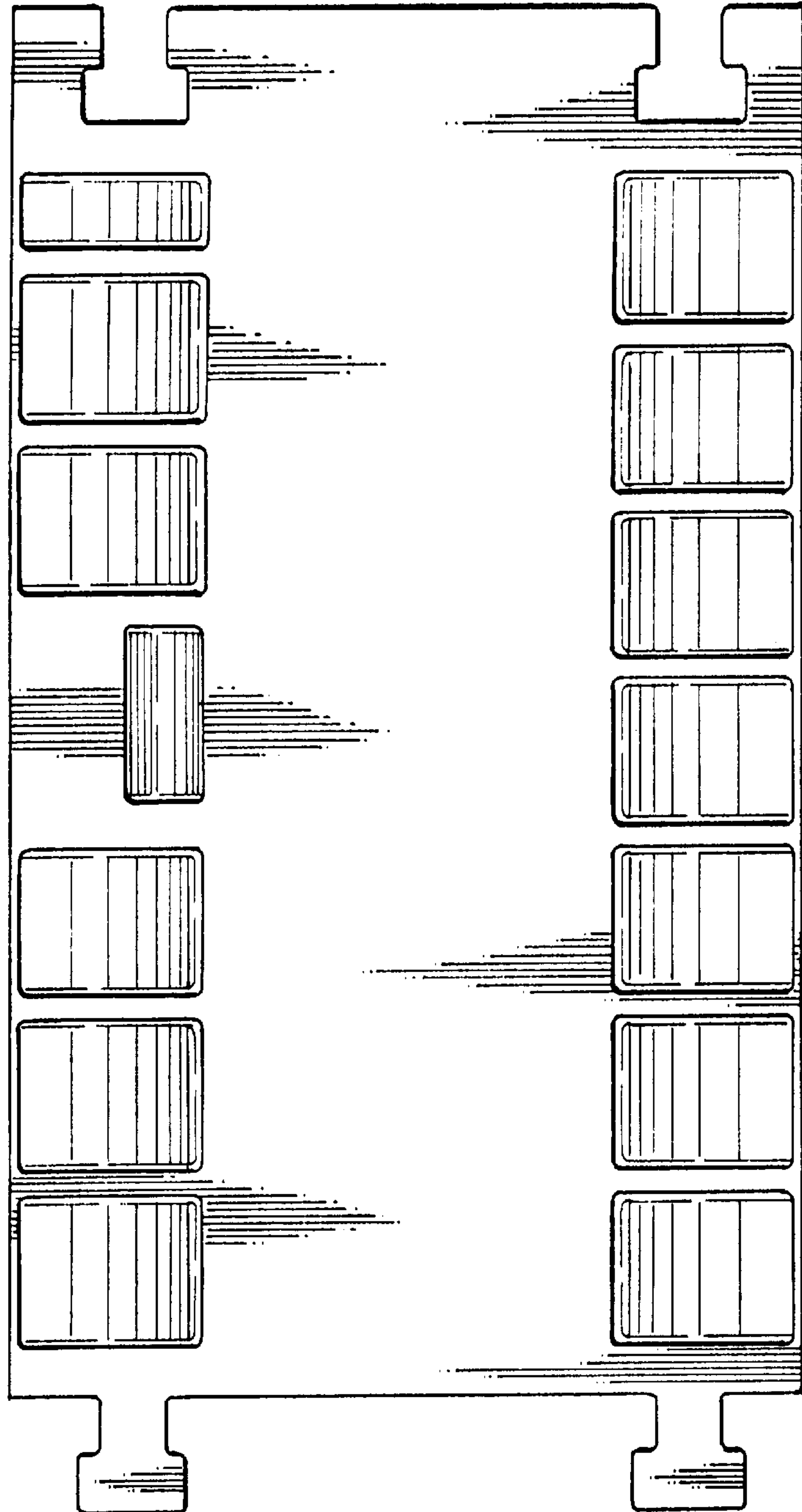
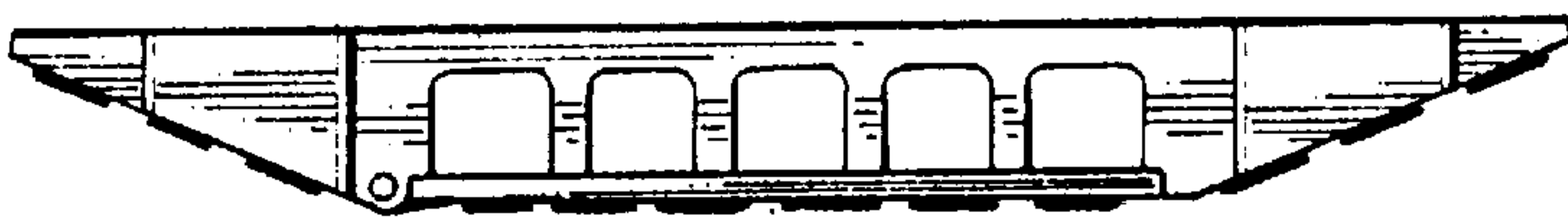

Fig. 6



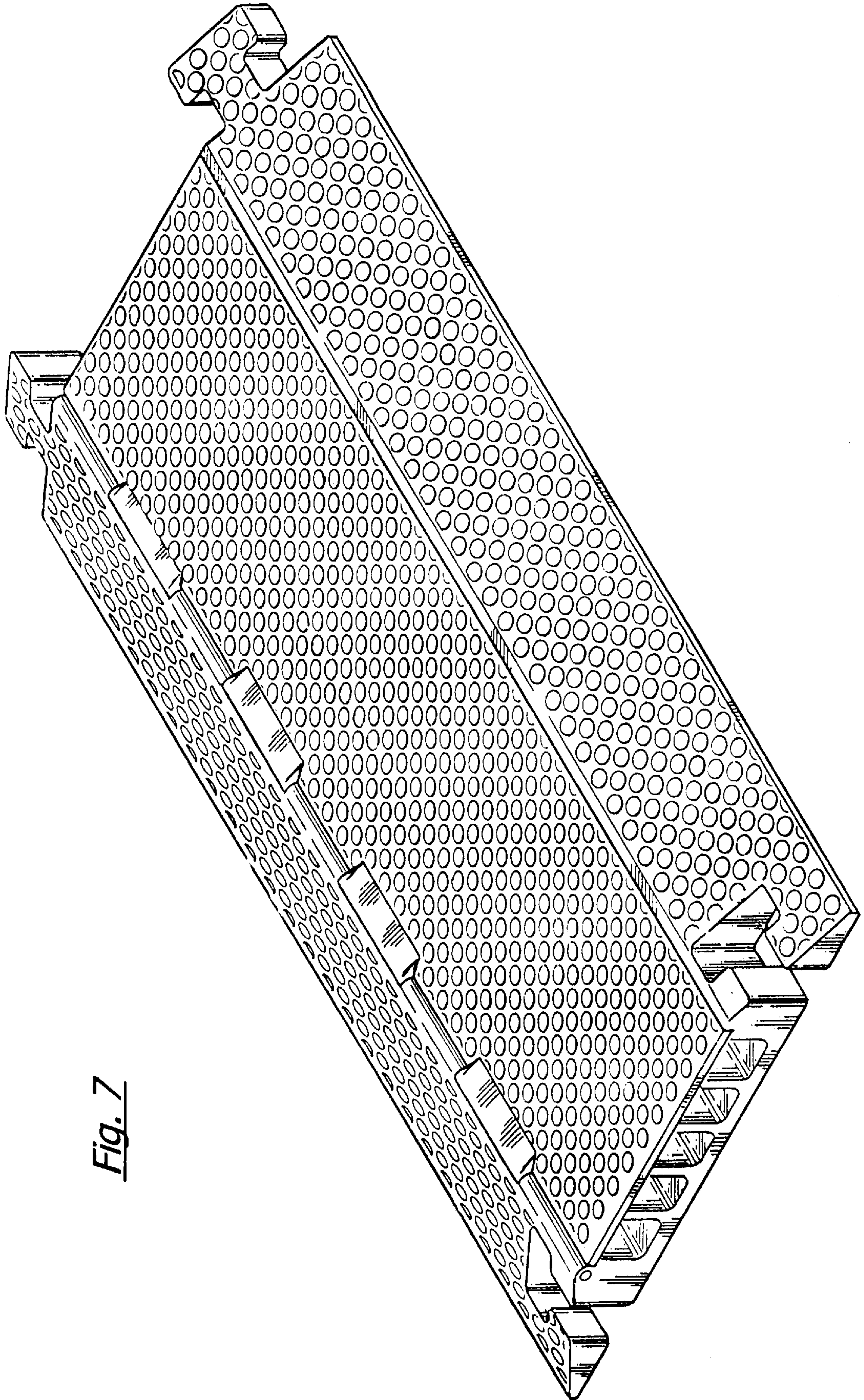

Fig. 7

Fig. 8

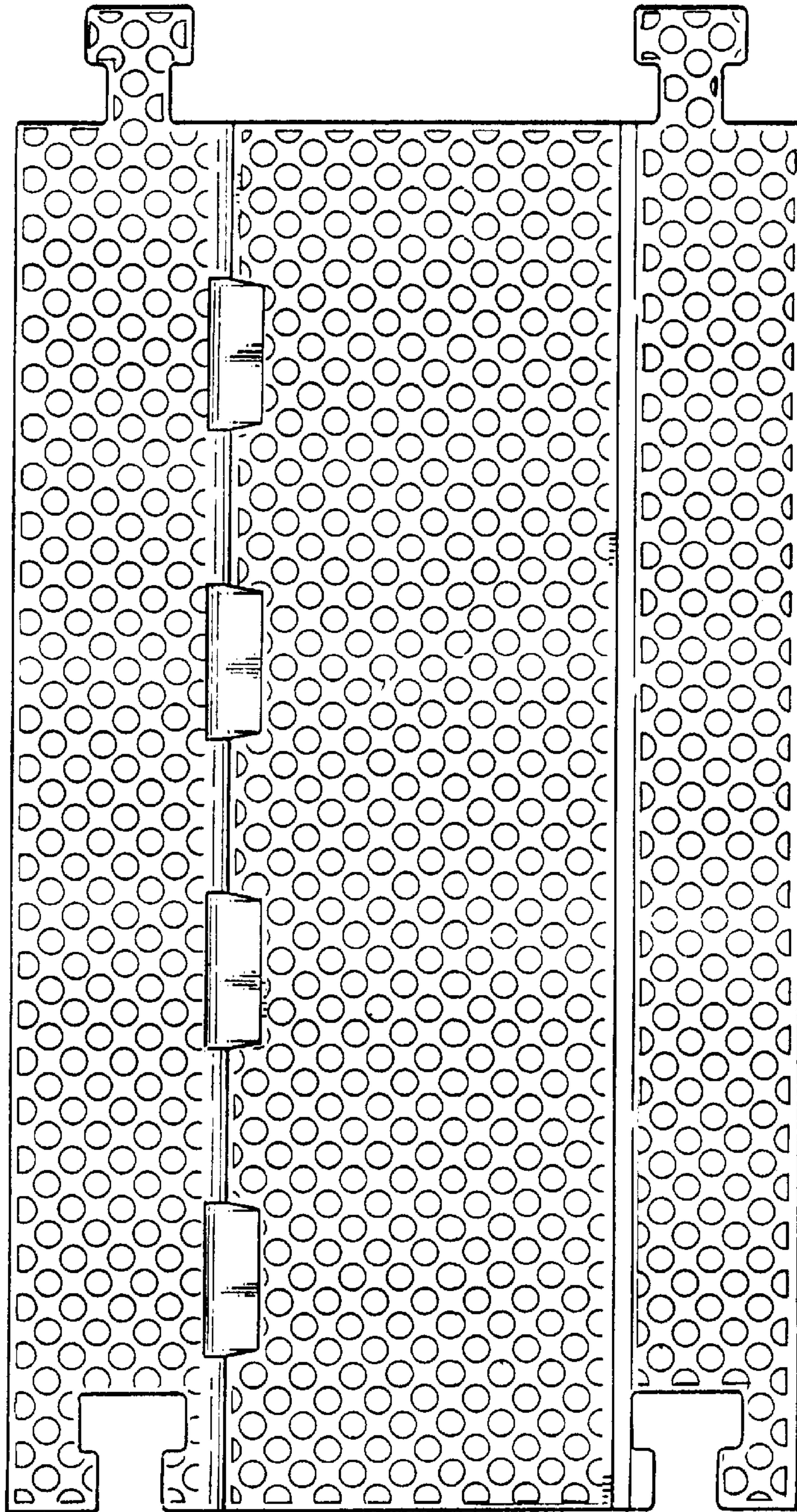

Fig. 9

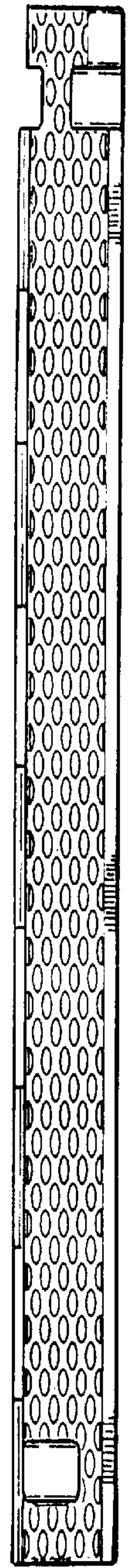

Fig. 11



Fig. 10

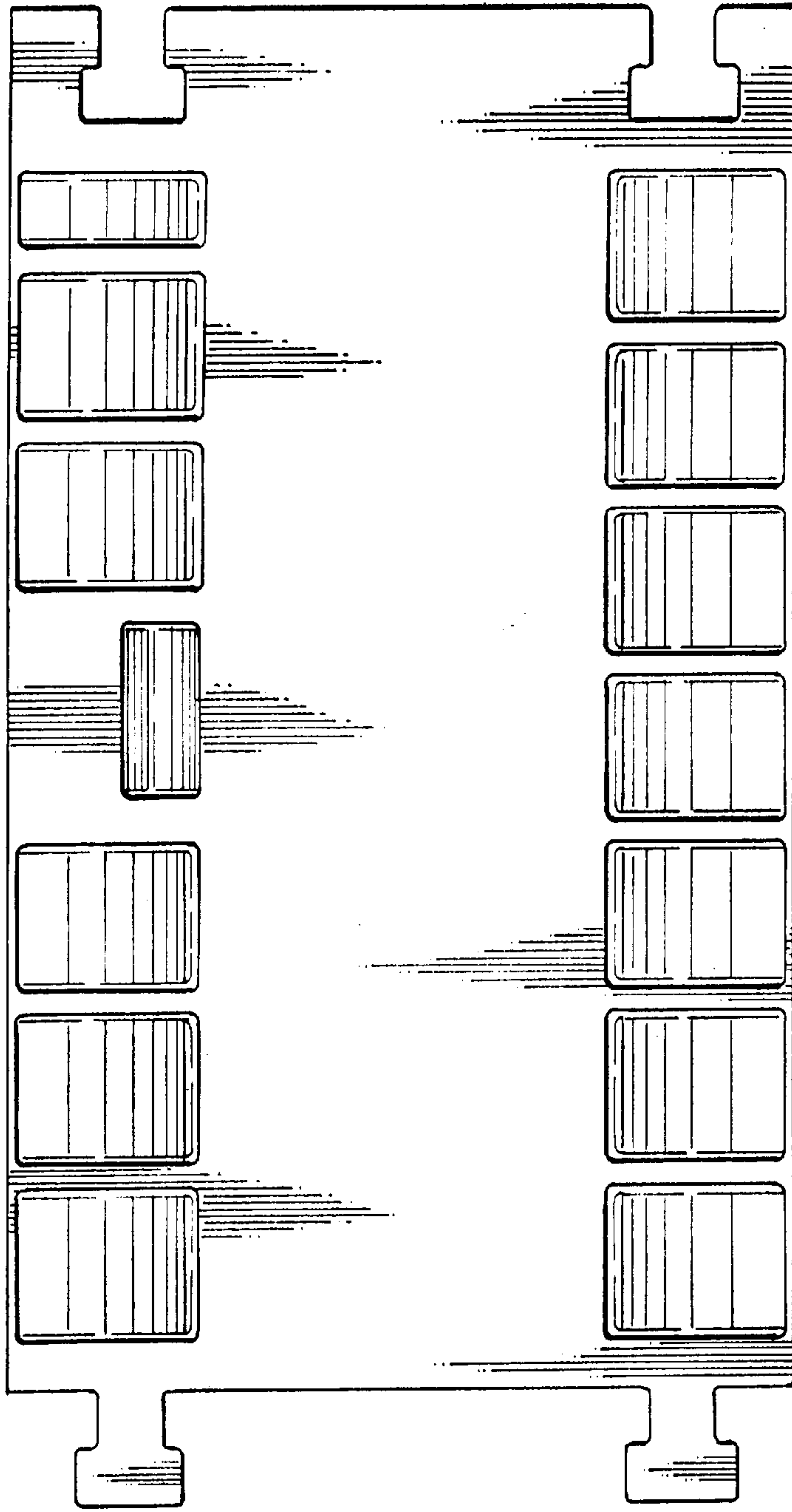

Fig. 12

