



US00D415451S

United States Patent [19]

Weber et al.

[11] Patent Number: Des. 415,451

[45] Date of Patent: ** Oct. 19, 1999

[54] TIRE TREAD

[75] Inventors: Michael Joseph Weber, Mogadore; Craig David Miller, Norton; Samuel Patrick Landers, Uniontown; James Christopher Stroble, Kent, all of Ohio

[73] Assignee: The Goodyear Tire & Rubber Company, Akron, Ohio

[**] Term: 14 Years

[21] Appl. No.: 29/096,962

[22] Filed: Nov. 24, 1998

[51] LOC (6) Cl. 12-15

[52] U.S. Cl. D12/146

[58] Field of Search D12/136-152; 152/209.1, 209.8, 209.9, 209.11, 209.12, 209.13, 209.16, 209.18, 209.19, 209.21, 209.28, 900, 901, 902, 903

[56] References Cited

U.S. PATENT DOCUMENTS

D. 294,240	2/1988	Lachamp	D12/147
D. 328,580	8/1992	Killian	D12/147
D. 334,370	3/1993	White	D12/147
D. 334,371	3/1993	Hodges	D12/147
D. 340,013	10/1993	Downey et al.	D12/147
D. 347,606	6/1994	Mehta	D12/147
D. 348,863	7/1994	Narabayashi et al.	D12/147
D. 350,507	9/1994	Helluin	D12/141
D. 350,513	9/1994	Mehta et al.	D12/147
D. 362,215	9/1995	White	D12/147
D. 362,216	9/1995	White	D12/147
D. 365,053	12/1995	White	D12/146
D. 381,000	7/1997	White	D12/147
D. 384,604	10/1997	Ohya	D12/141
D. 384,606	10/1997	McKisson	D12/146

D. 386,456	11/1997	Yukawa	D12/147
D. 390,174	2/1998	White	D12/147
D. 395,415	6/1998	Graas	D12/147
4,298,046	11/1981	Herbelleau et al.	152/209 R
4,416,317	11/1983	Caretta	152/209 R
4,598,747	7/1986	Flechtner	152/209 R
5,031,680	7/1991	Kajikawa et al.	152/209 R
5,301,727	4/1994	Inoue	152/209 R
5,386,861	2/1995	Overhoff et al.	152/209 R
5,582,661	12/1996	Winter	152/209 R
5,647,926	7/1997	Van Der Meer et al.	152/209 R
5,660,651	8/1997	Diensthuber	152/209 R
5,711,828	1/1998	Himuro	152/209 R
5,785,780	7/1998	Ochi	152/209 R

OTHER PUBLICATIONS

Co-Pending Patent application Ser. No. 29/088,248, filed May 19, 1998, our Reference DN1998098.

Primary Examiner—Robert M. Spear
Attorney, Agent, or Firm—T P Lewandowski

[57] CLAIM

The ornamental design for a tire tread, as shown and described.

DESCRIPTION

FIG. 1 is a perspective view of a tire tread showing our new design, it being understood that the pattern repeats uniformly throughout the circumference of the tread; FIG. 2 is a front elevational view thereof; FIG. 3 is a side elevational view thereof, the opposite side elevational view being identical thereto; and, FIG. 4 is an enlarged fragmentary perspective view. In the drawings, the broken lines defining the inner bead of the sidewall and the peripheral boundary between the tire tread and the sidewall are for illustrative purposes only and form no part of the claimed design.

1 Claim, 4 Drawing Sheets

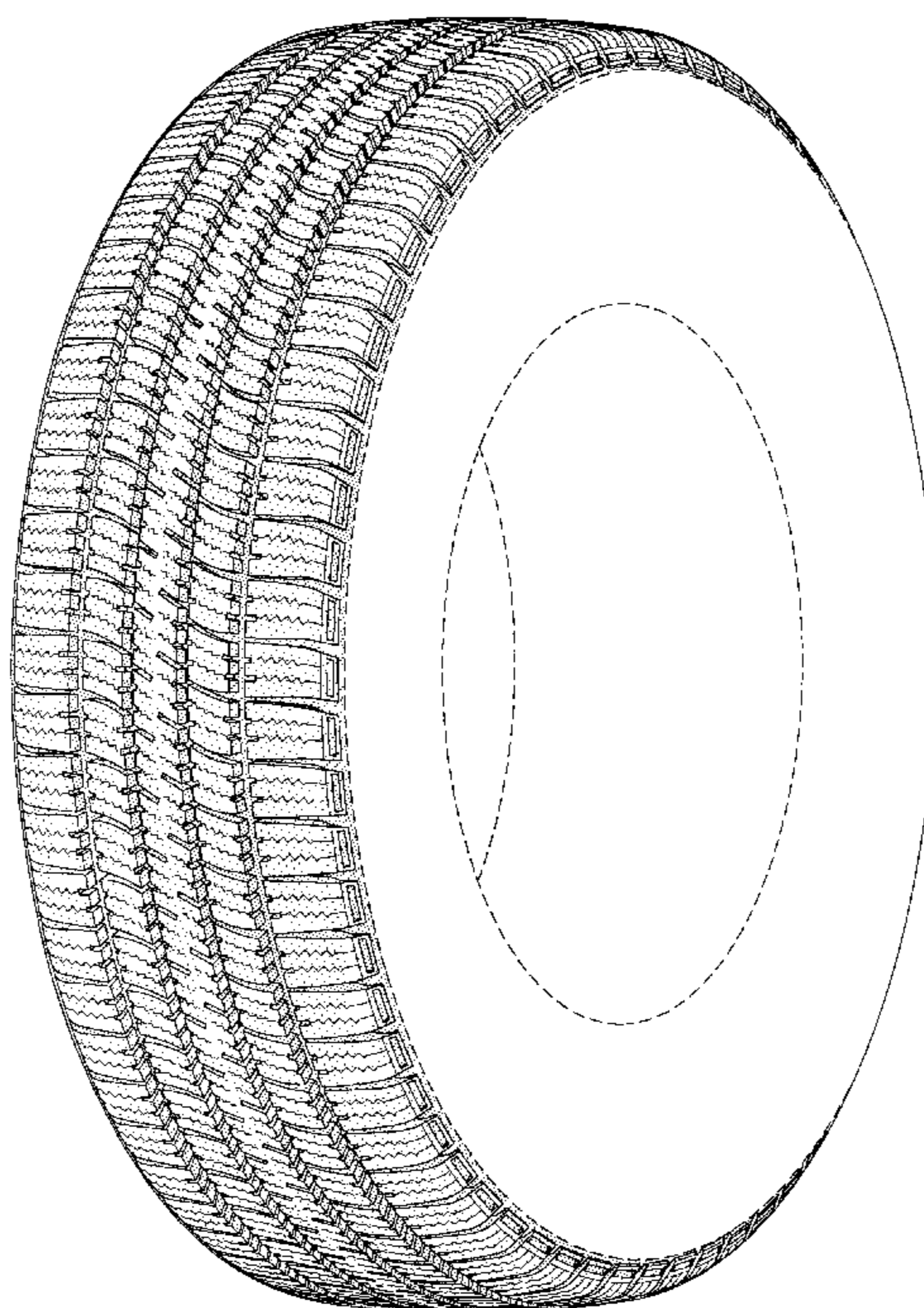

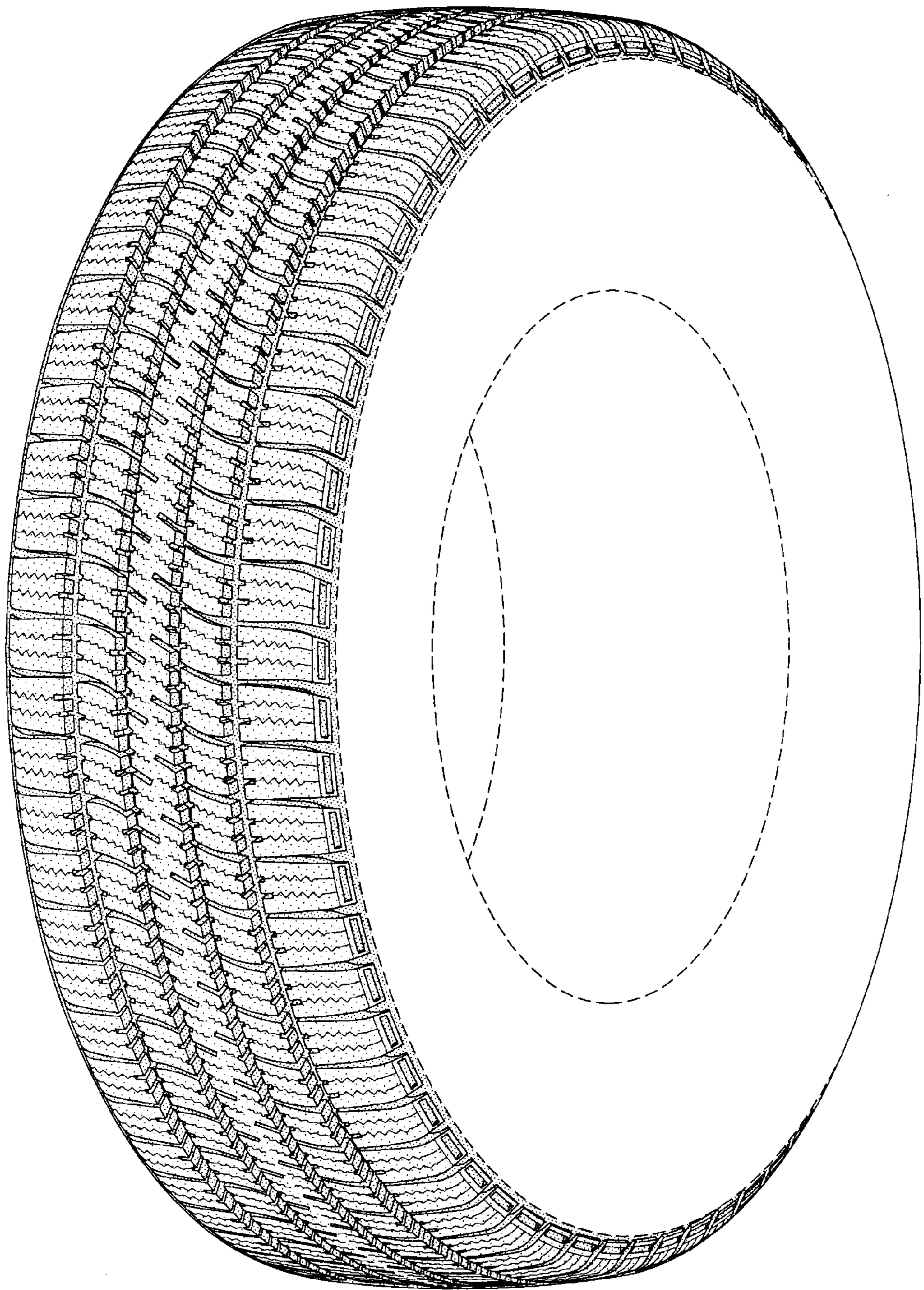

FIG-1

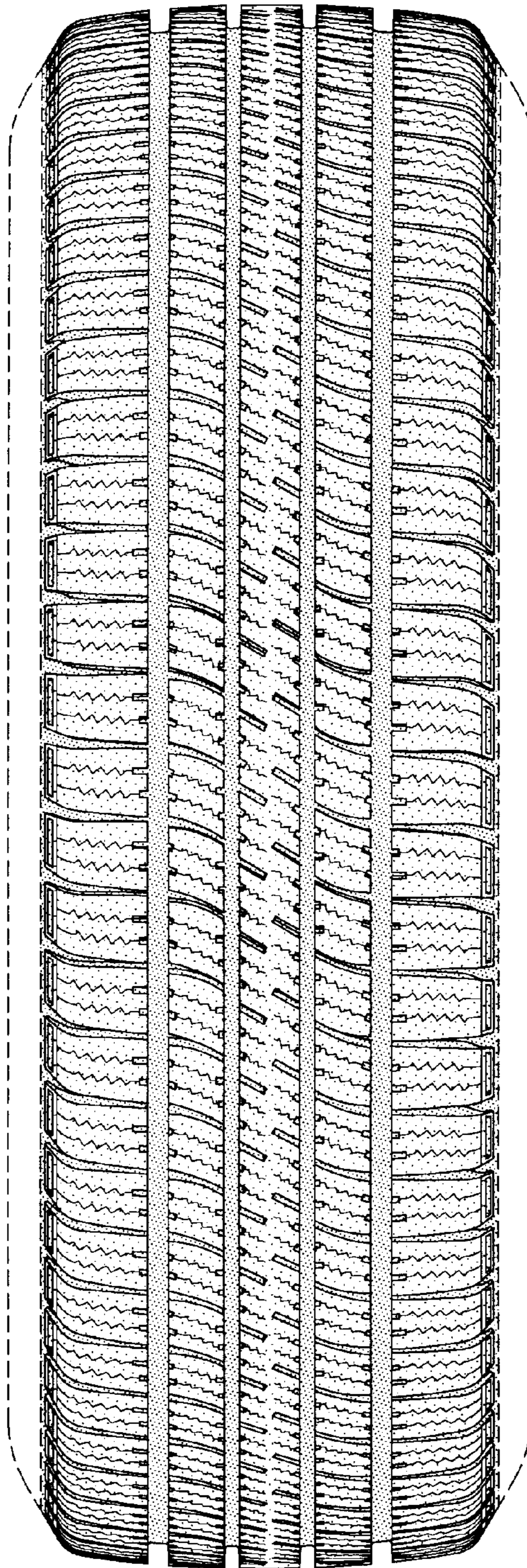

FIG-2

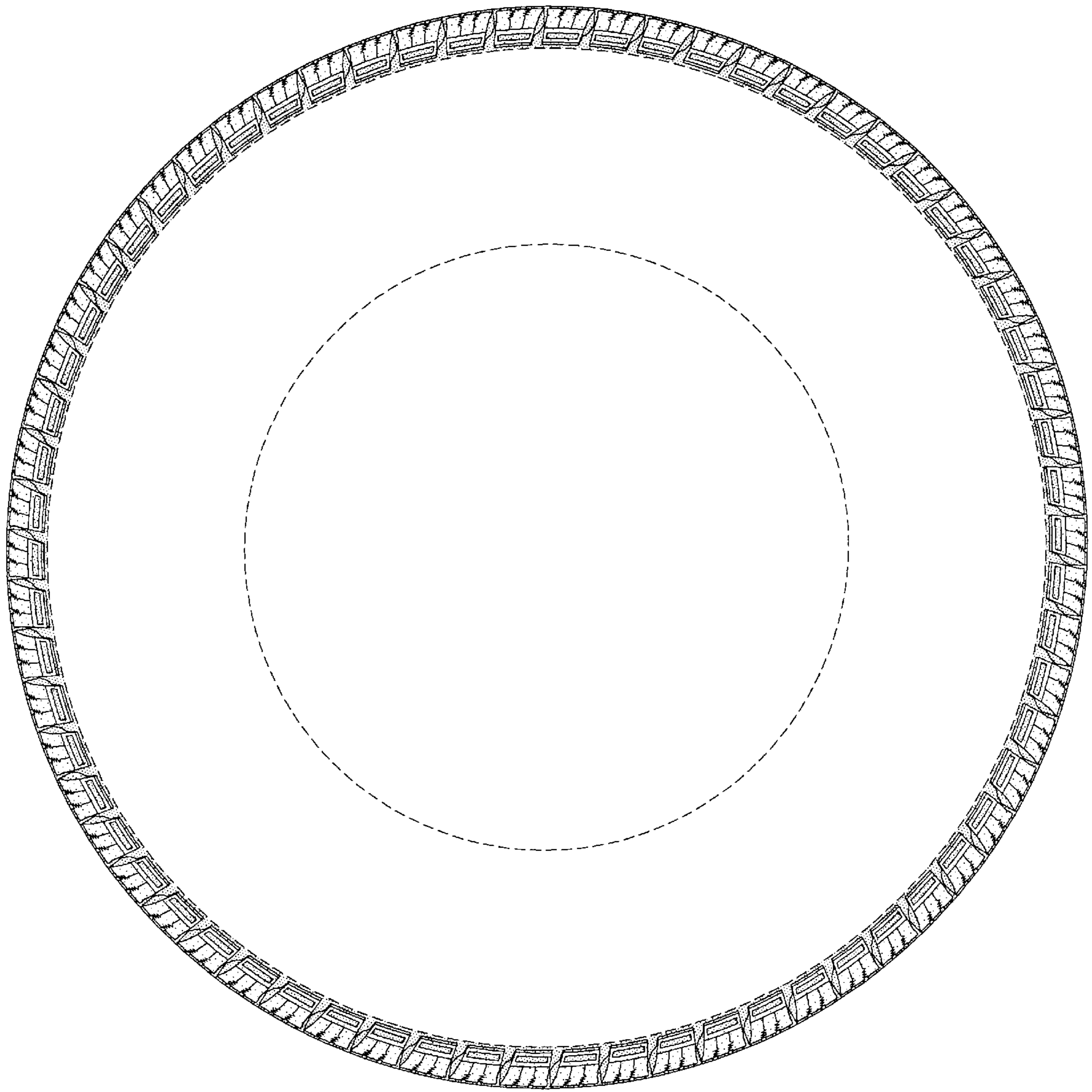

FIG-3

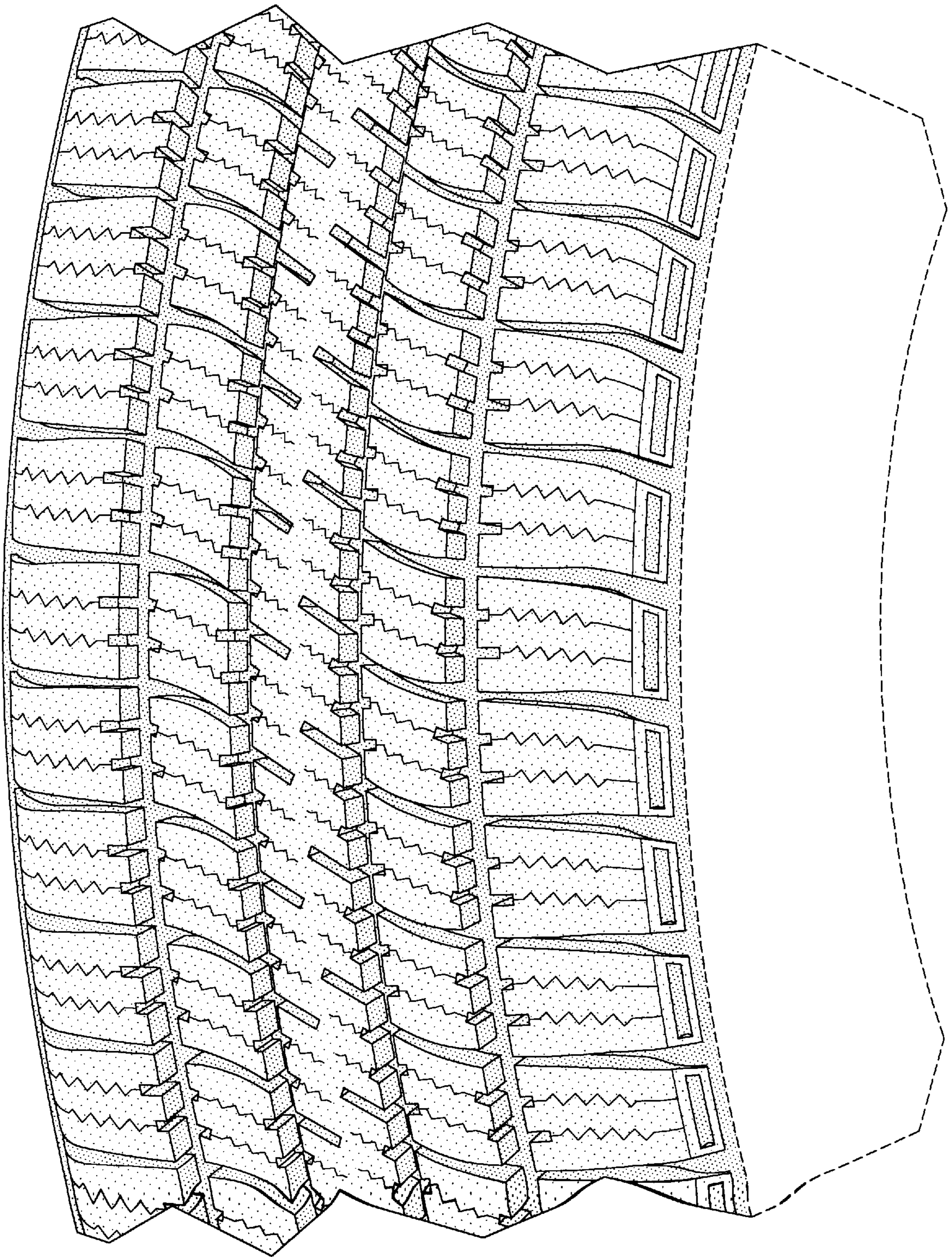

FIG-4