



US00D415450S

# United States Patent [19] Williams

[11] **Patent Number: Des. 415,450**

[45] **Date of Patent: \*\* Oct. 19, 1999**

[54] **TIRE TREAD**

[75] Inventor: **Ellen MacDonald Williams**, Greer, S.C.

[73] Assignee: **Michelin Recherche et Technique S.A.**, Switzerland

[\*\*] Term: **14 Years**

[21] Appl. No.: **29/093,848**

[22] Filed: **Sep. 17, 1998**

[51] **LOC (6) Cl.** ..... **12-15**

[52] **U.S. Cl.** ..... **D12/146**

[58] **Field of Search** ..... D12/136-152;  
152/209.1, 209.8, 209.9, 209.11, 209.12,  
209.13, 209.16, 209.18, 209.19, 209.21,  
209.28, 900, 901, 902, 903

[56] **References Cited**

**U.S. PATENT DOCUMENTS**

D. 310,648	9/1990	Armellin	.....	D12/146
D. 347,606	6/1994	Mehta	.....	D12/147
D. 362,215	9/1995	White	.....	D12/147
D. 384,619	10/1997	Attinello et al.	.....	D12/147
D. 390,174	2/1998	White	.....	D12/147
D. 393,435	4/1998	Graas	.....	D12/149
D. 393,612	4/1998	Hino	.....	D12/146

**OTHER PUBLICATIONS**

Dunlop SP Winter Studdable Tire, 1997 Tread Design Guide, p. 26, Jan. 1997.  
Tread Design Guide, 1992, p. 21, Brigadier B/G 560 X/T.

Tread Design Guide, 1992, p. 27, Cooper, Weather Master S/T Radial.

Tread Design Guide, 1992, p. 42, General XT 200 ST.

Tread Design Guide, 1997, p. 24, Dean Touring Edition.

Tread Design Guide, 1997, p. 48, Mastercraft A/S IV.

Tread Design Guide, 1997, p. 53, Miller Winter Radial.

Tread Design Guide, 1997, p. 103, Kumho Power Guard A/T 822.

Tread Design Guide, 1997, p. 115, Remington Rimfire A/S.

*Primary Examiner*—Robert M. Spear

*Attorney, Agent, or Firm*—Alan A. Csontos; Robert R. Reed

[57] **CLAIM**

The ornamental design for a tire tread, as shown and described.

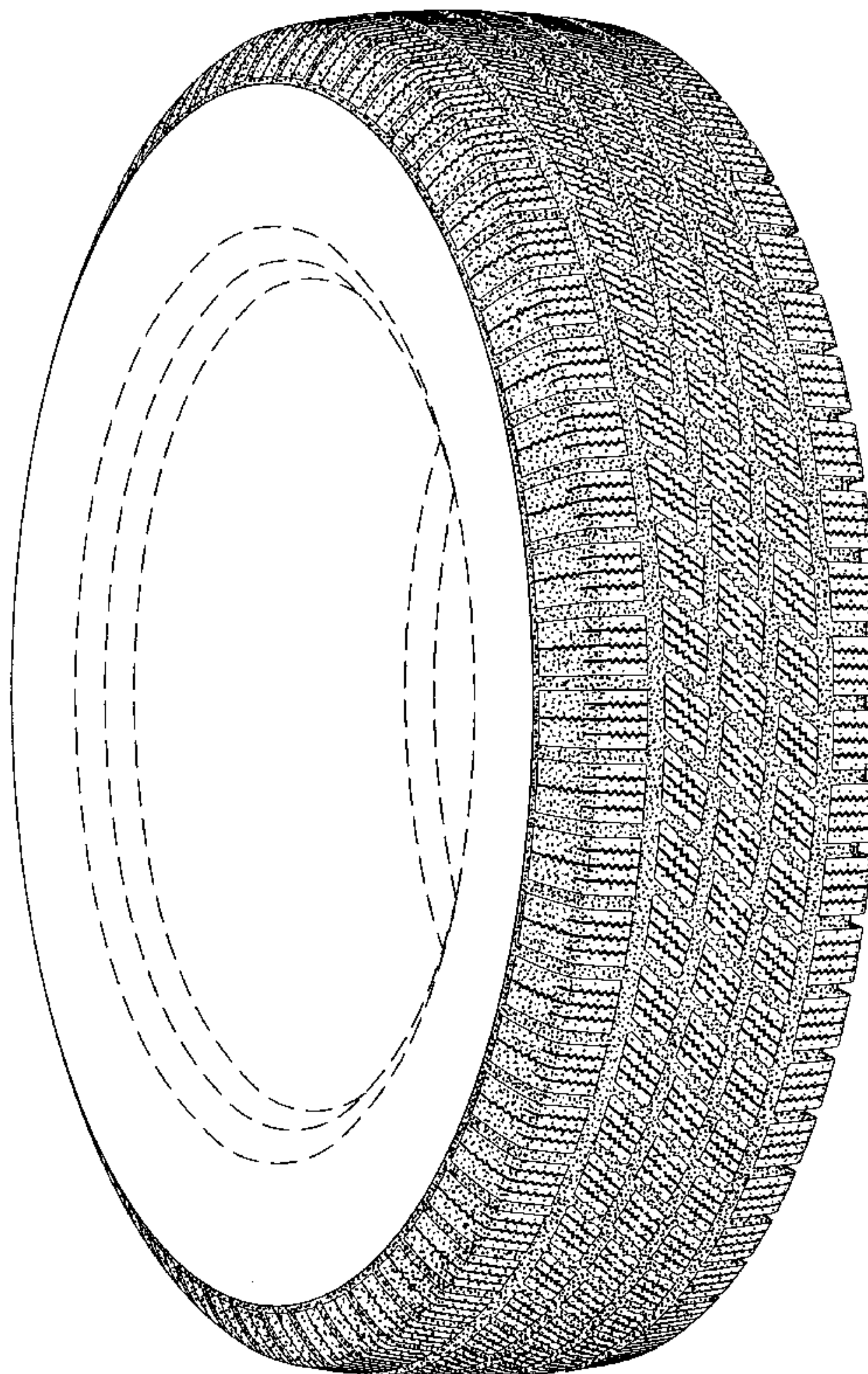
**DESCRIPTION**

FIG. 1 is a perspective view of a tire tread showing my new design, it being understood that the tread pattern repeats uniformly throughout the outer surface and shoulder circumference of the tire tread, the opposite side perspective view being identical thereto; and,

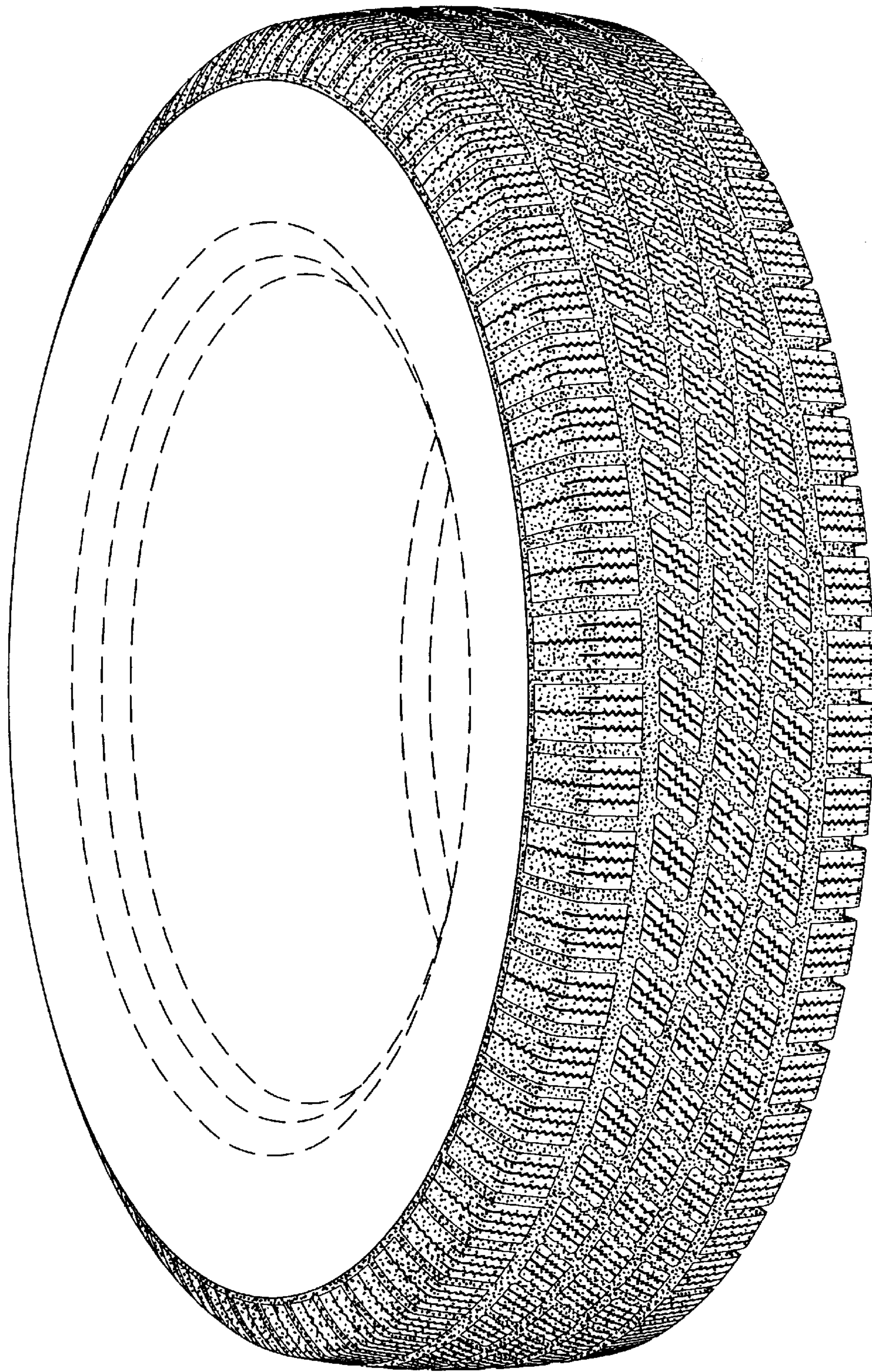
FIG. 2 is a enlarged fragmentary front elevation view of the tire tread thereof.

The broken line disclosure of a tire sidewall and inner bead is for illustrative purposes only and forms no part of the claimed design.

**1 Claim, 2 Drawing Sheets**

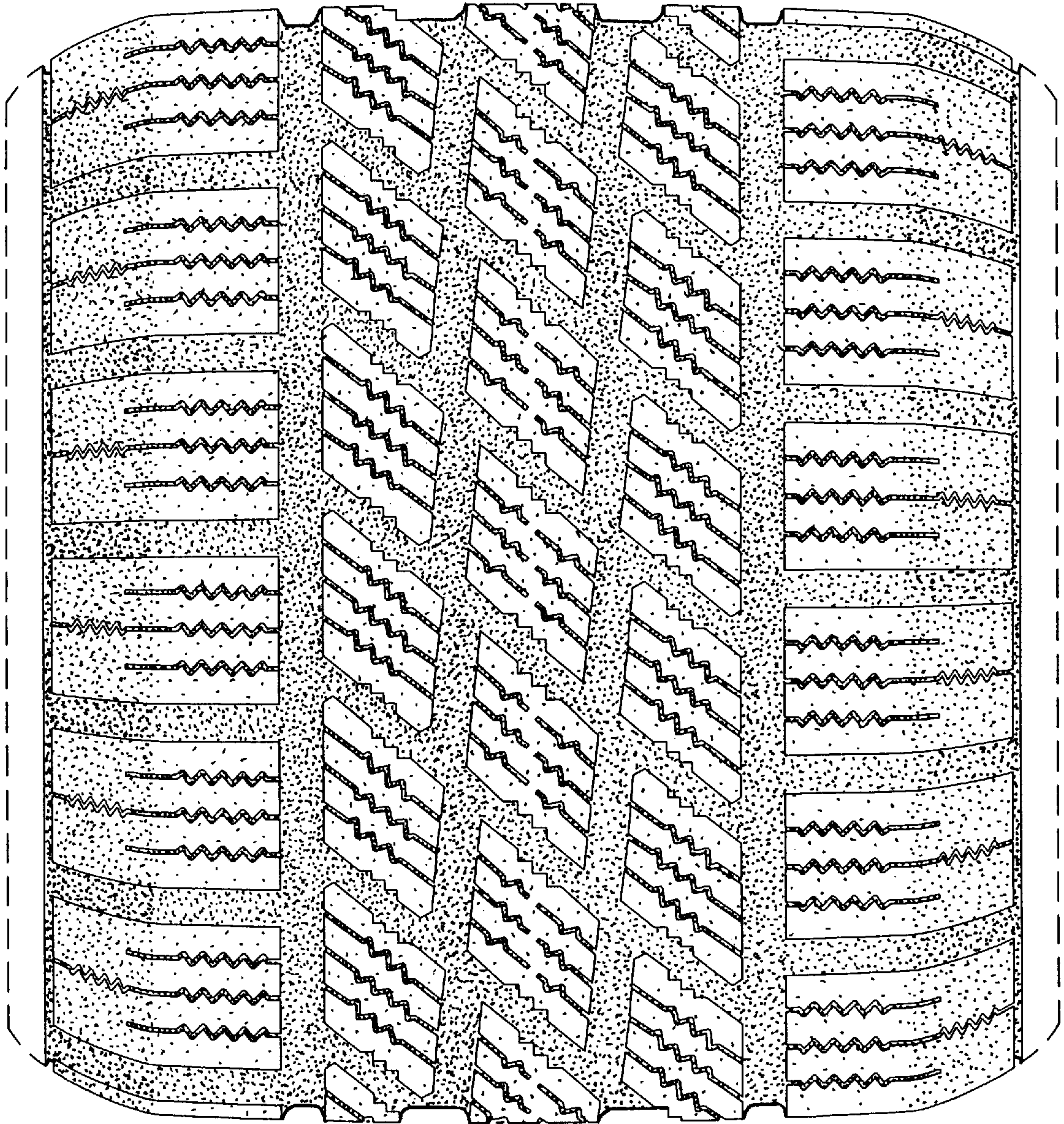






*Fig. 1*





*Fig. 2*