



US00D415434S

United States Patent [19] Matsuda

[11] Patent Number: **Des. 415,434**

[45] Date of Patent: **** Oct. 19, 1999**

[54] **WATCH CASE**

[75] Inventor: **Takao Matsuda**, Fussa, Japan

[73] Assignee: **Casio Keisanki Kabushiki Kaisha**,
Tokyo, Japan

[**] Term: **14 Years**

[21] Appl. No.: **29/103,974**

[22] Filed: **Apr. 26, 1999**

[51] **LOC (6) Cl.** **10-02**

[52] **U.S. Cl.** **D10/30; D10/38**

[58] **Field of Search** D10/1-40, 122-132;
368/280-282, 276-277, 28-30, 285, 239-242,
82, 84, 41-44

[56] **References Cited**

U.S. PATENT DOCUMENTS

- D. 386,694 11/1997 Houlihan D10/30
- D. 387,998 12/1997 Ramos, Jr. et al. D10/30

- D. 392,903 3/1998 Yerby et al. D10/30
- D. 394,396 5/1998 Matsuda D10/30
- D. 402,210 12/1998 Sang D10/30
- D. 410,583 6/1999 Spandrio D10/38

Primary Examiner—Nelson C. Holtje
Attorney, Agent, or Firm—Frishauf, Holtz, Goodman,
Langer & Chick, P.C.

[57] **CLAIM**

The ornamental design for watch case, as shown.

DESCRIPTION

FIG. 1 is a front elevational view of watch case showing my new design;
FIG. 2 is a right side elevational view thereof;
FIG. 3 is a left side elevational thereof;
FIG. 4 is a top plan view thereof;
FIG. 5 is a bottom plan view thereof;
FIG. 6 is a rear elevational view thereof; and,
FIG. 7 is a perspective view thereof.

1 Claim, 3 Drawing Sheets

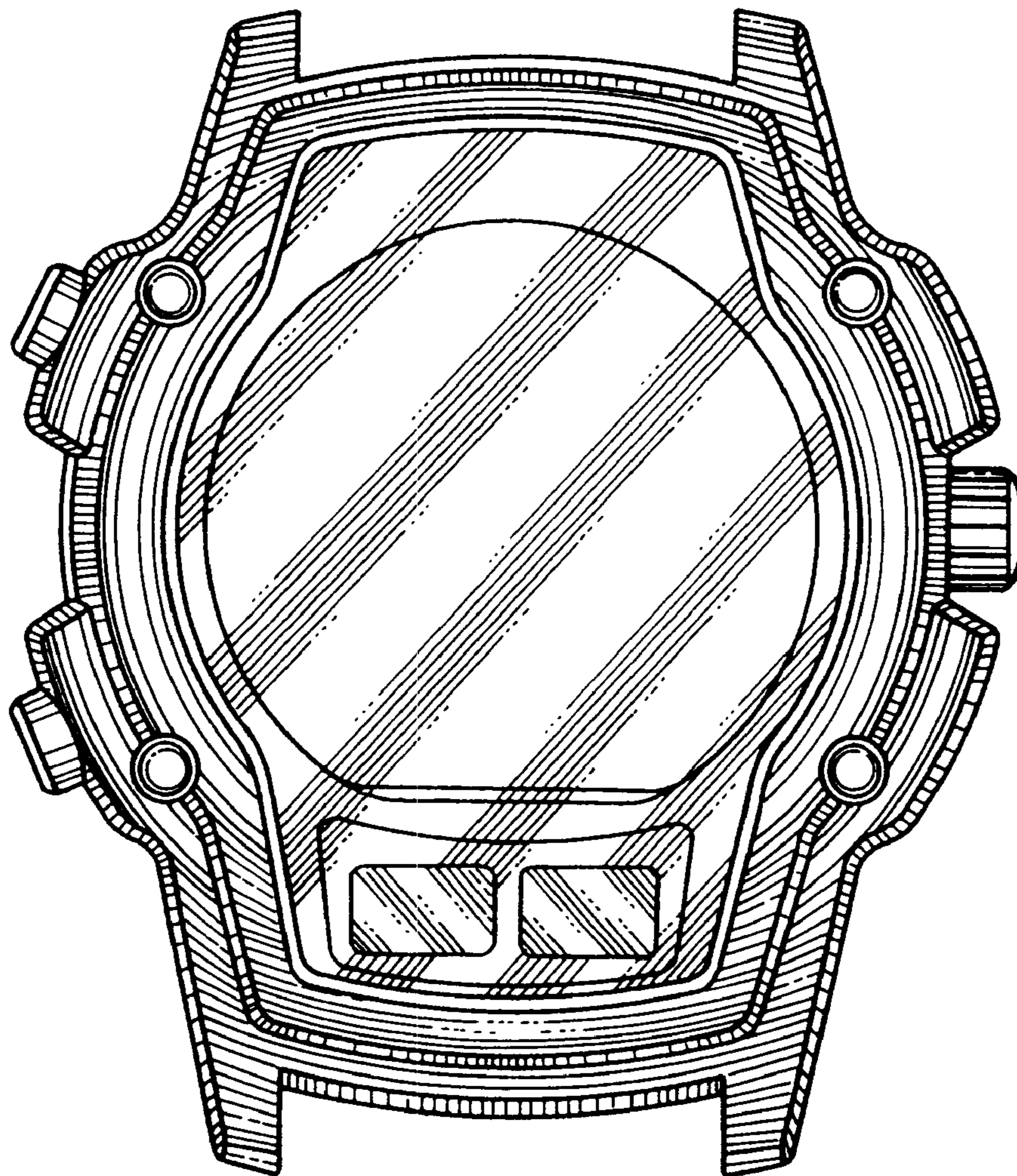

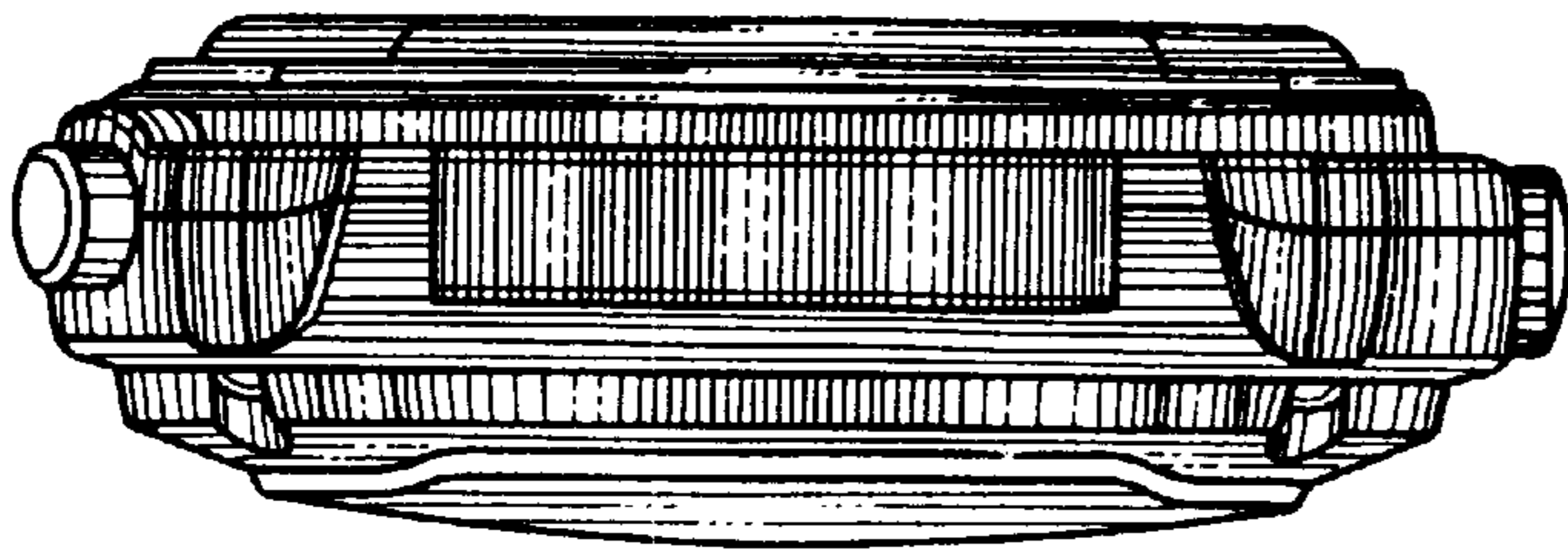

FIG. 4

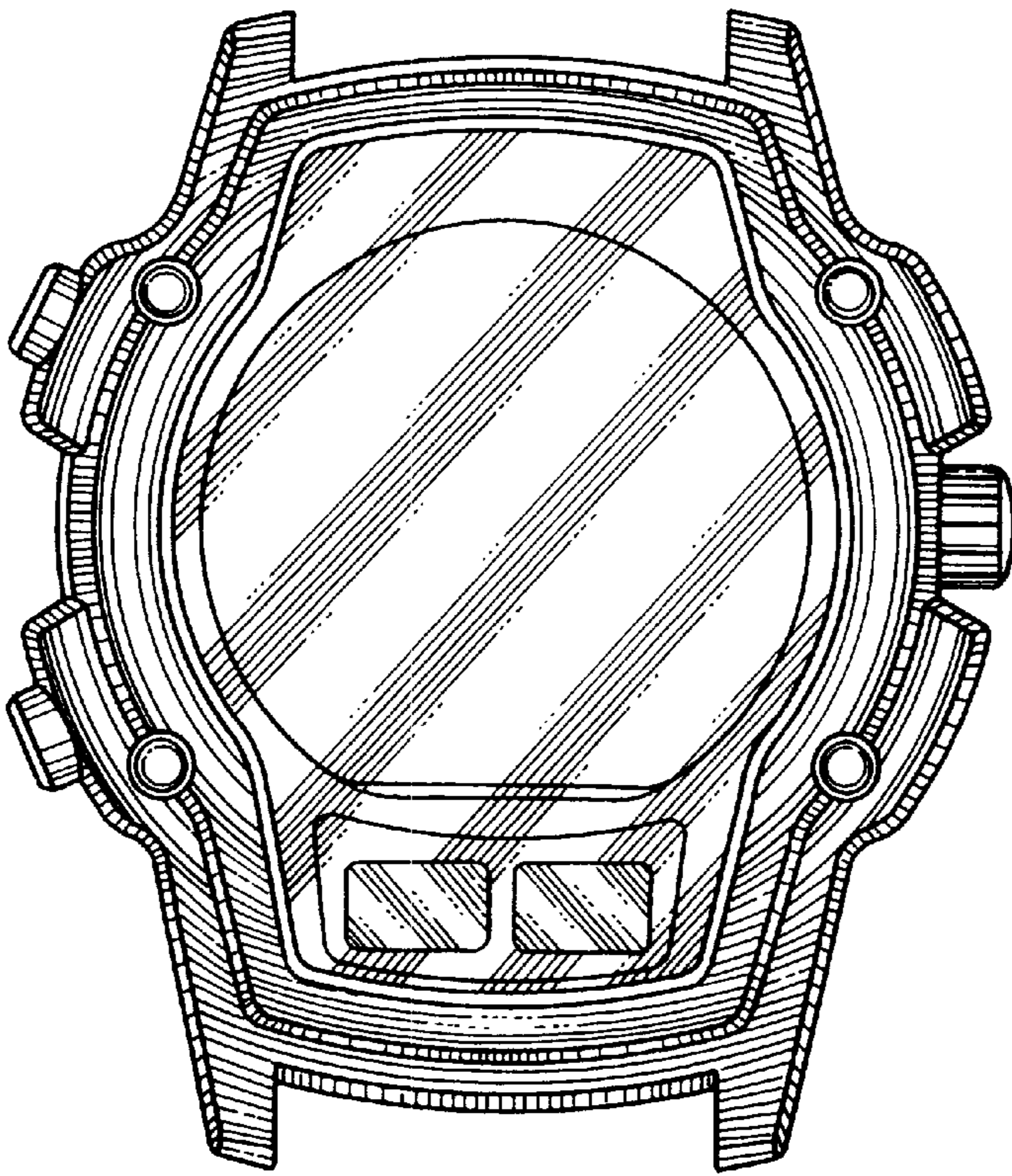

FIG. 1

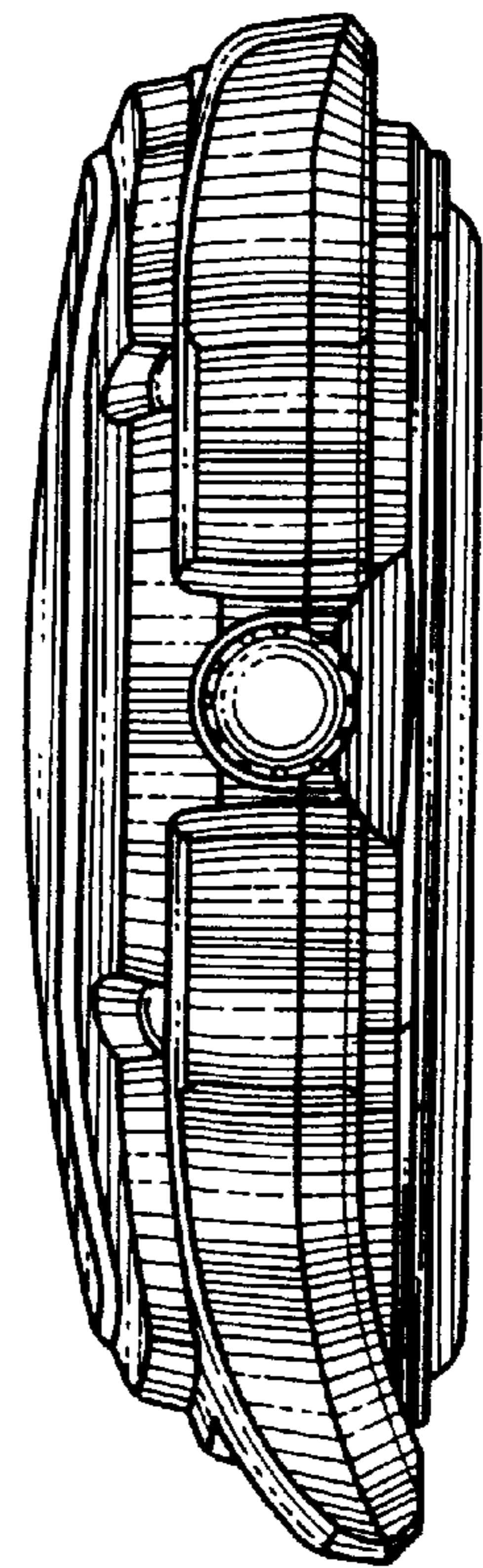

FIG. 2

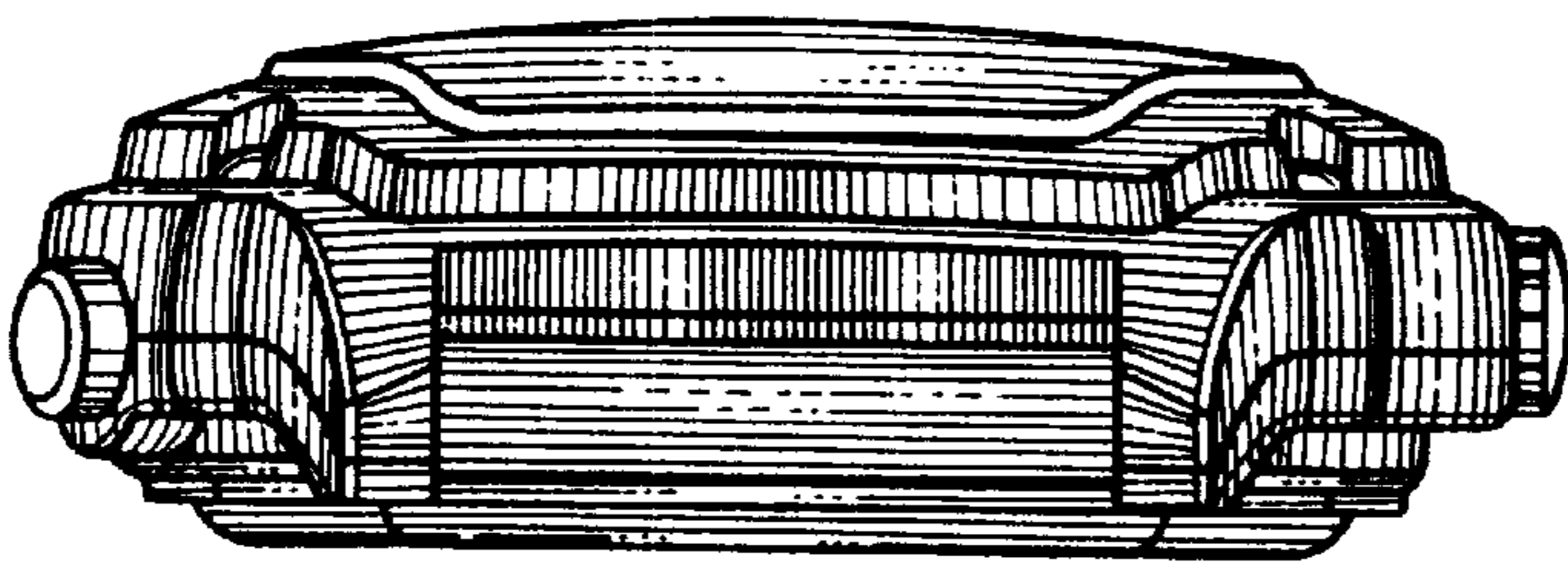

FIG. 5

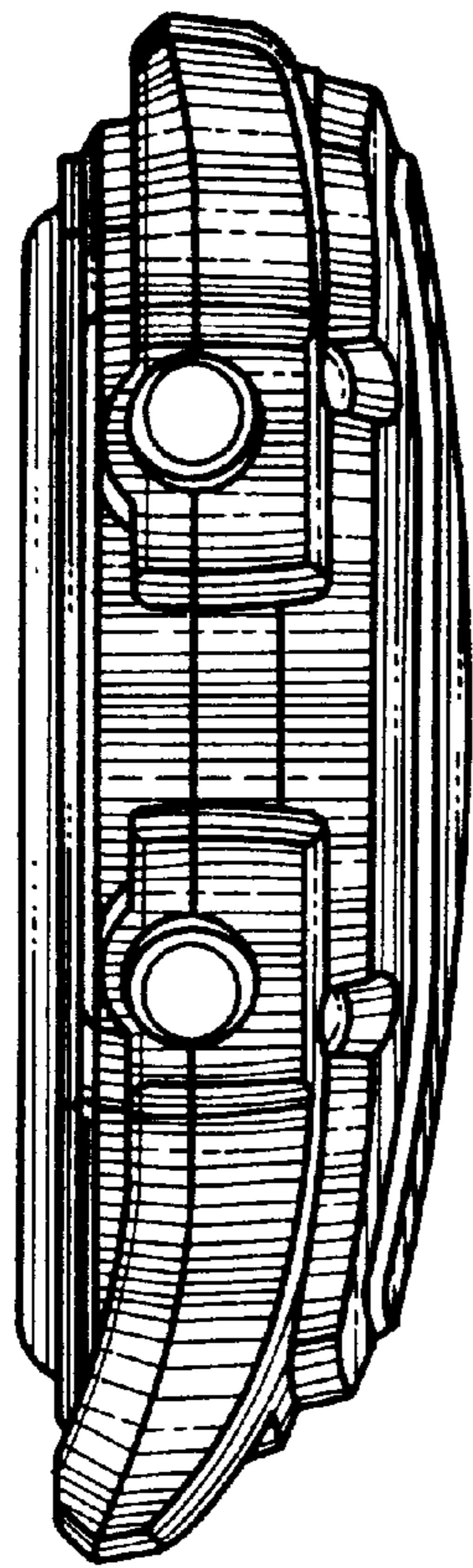

FIG. 3

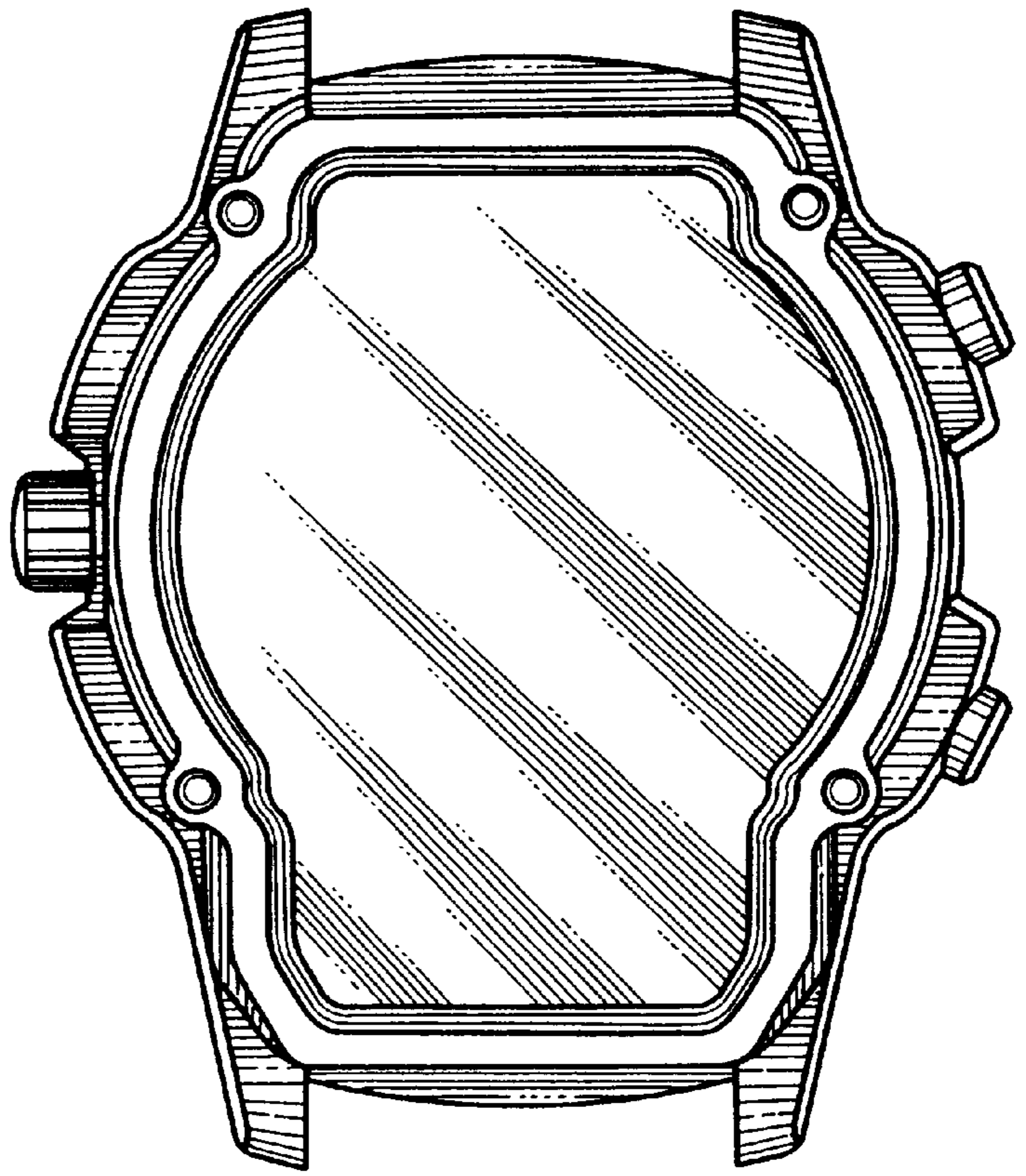

FIG. 6

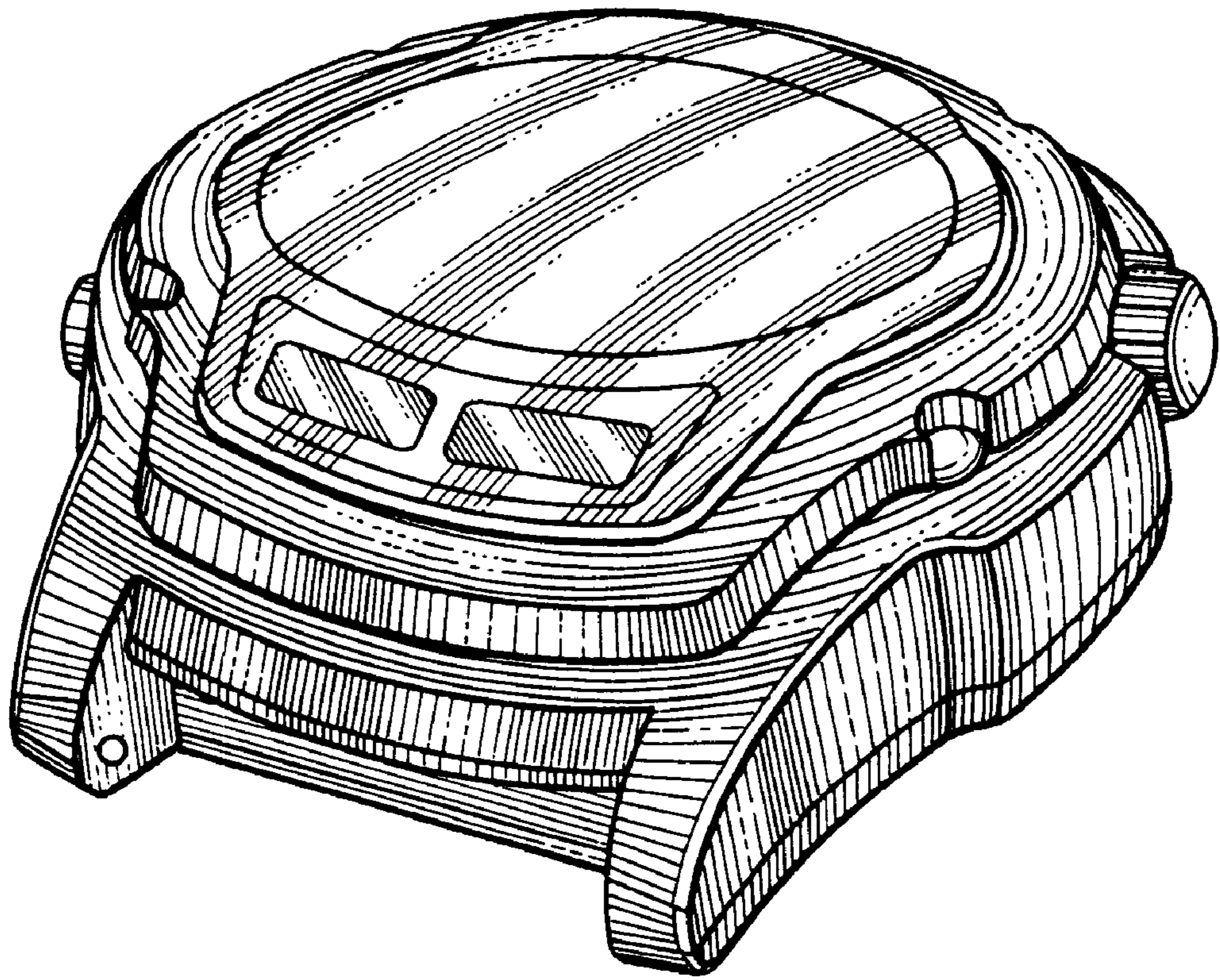

FIG. 7