



US00D415423S

# United States Patent [19]

[11] **Patent Number: Des. 415,423**

Miller et al.

[45] **Date of Patent: \*\* Oct. 19, 1999**

[54] **LONG NECK BOTTLE CARTON**  
[75] Inventors: **Charles A. Miller**, Williamsburg, Ohio;  
**Norbert Hoell**, Southgate, Ky.

5,106,014 4/1992 Miller .  
5,197,598 3/1993 Stout et al. .... 206/427 X  
5,197,656 3/1993 Hoell et al. .  
5,246,112 9/1993 Stout et al. .... 206/427  
5,551,556 9/1996 Sutherland ..... 206/427 X

[73] Assignee: **The C.W. Zumbiel Co.**, Cincinnati, Ohio

*Primary Examiner*—Ted Shooman  
*Assistant Examiner*—Nanda Bondade  
*Attorney, Agent, or Firm*—Wood, Herron & Evans

[\*\*] Term: **14 Years**

[21] Appl. No.: **29/072,719**

### [57] CLAIM

[22] Filed: **Jun. 23, 1997**

The ornamental design for a long neck bottle carton, as shown and described.

### Related U.S. Application Data

### DESCRIPTION

[63] Continuation-in-part of application No. 29/065,615, Jan. 30, 1997, Pat. No. Des. 395,007.

FIG. 1 is a perspective view of a long neck bottle carton showing our new design, the broken line showing of a pair of end bottles is for illustrative purposes only and forms no part of the claimed design;

[51] **LOC (6) Cl.** ..... **09-03**

[52] **U.S. Cl.** ..... **D9/433; D9/431**

FIG. 2 is a top plan view thereof;

[58] **Field of Search** ..... D9/341, 344-346,

D9/431-433; 206/161, 426-427, 431, 434;

229/120.08, 171, 173, 183

FIG. 3 is a reduced front elevational view thereof;

FIG. 4 is a rear elevational view thereof;

FIG. 5 is a right side elevational view thereof, the left view side being a mirror image;

FIG. 6 is a bottom plan view thereof;

FIG. 7 is a reduced top plan view of the blank thereof, the bottom plan being a mirror image;

FIG. 8 is a front elevational view of FIG. 7 the rear view being a mirror image; and,

FIG. 9 is a left side elevational view of FIG. 7.

The broken lines shown on FIGS. 1-2 and 6-7 represent fold lines.

### [56] References Cited

#### U.S. PATENT DOCUMENTS

|            |         |                 |          |
|------------|---------|-----------------|----------|
| D. 259,104 | 5/1981  | Calvert .....   | D9/433   |
| D. 316,672 | 5/1991  | Wood .....      | D9/433 X |
| D. 319,388 | 8/1991  | McIntosh, Jr. . |          |
| D. 332,915 | 2/1993  | Hoell et al. .  |          |
| D. 372,861 | 8/1996  | Hoell et al. .  |          |
| 4,398,631  | 8/1983  | Greaser .....   | 206/427  |
| 4,784,316  | 11/1988 | Crouch .        |          |
| 4,919,266  | 4/1990  | McIntosh, Jr. . |          |

**1 Claim, 3 Drawing Sheets**

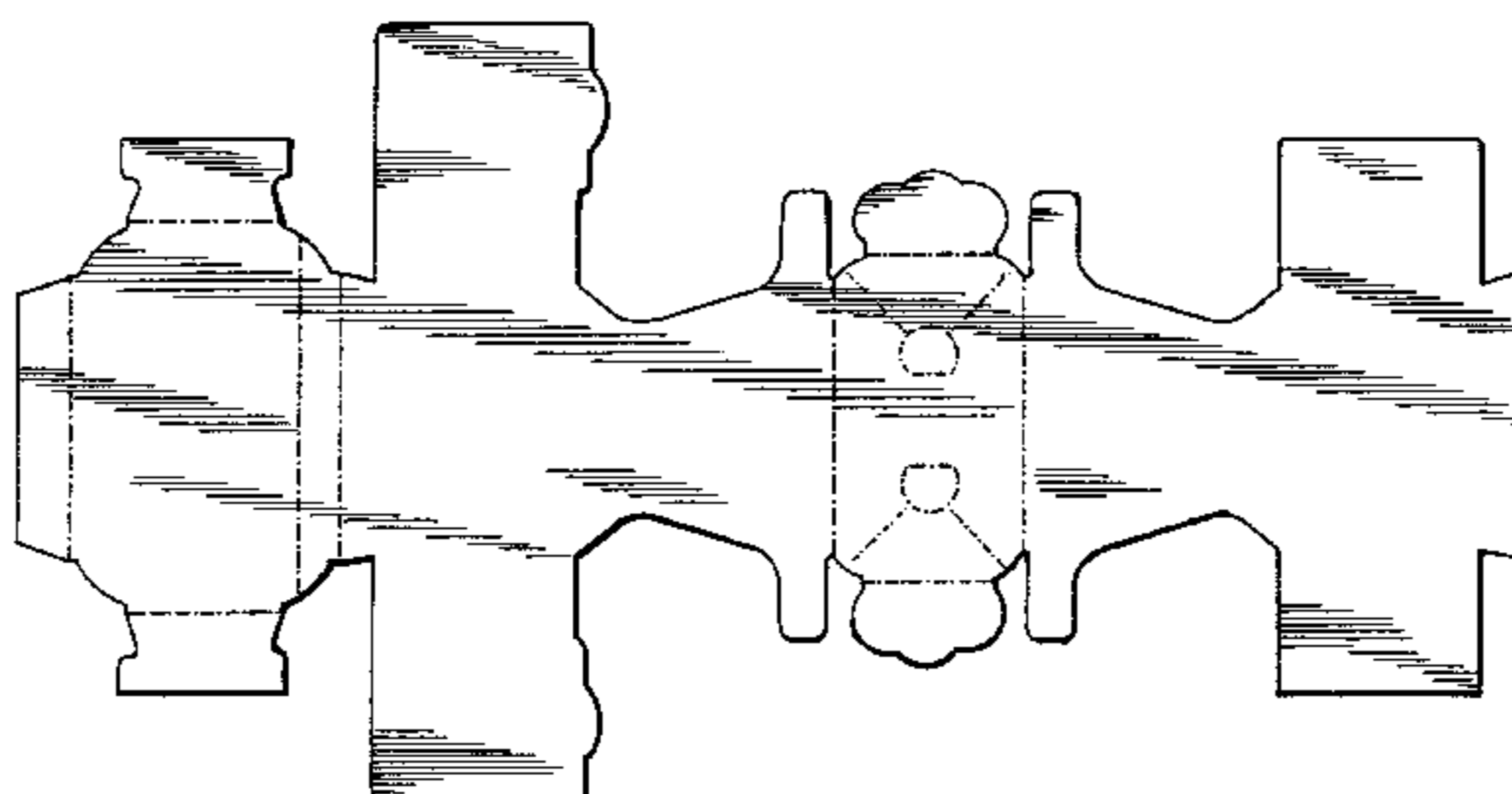
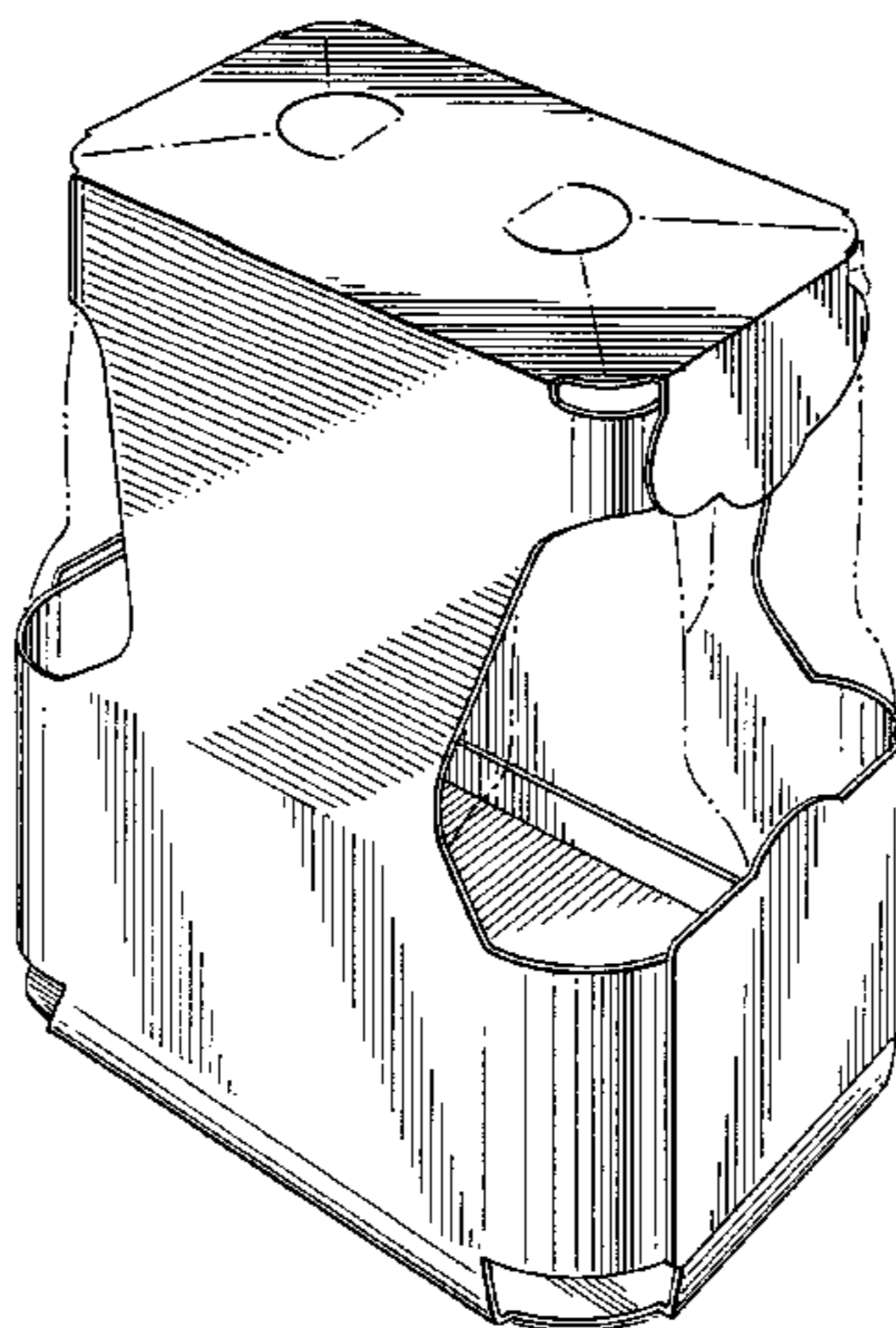

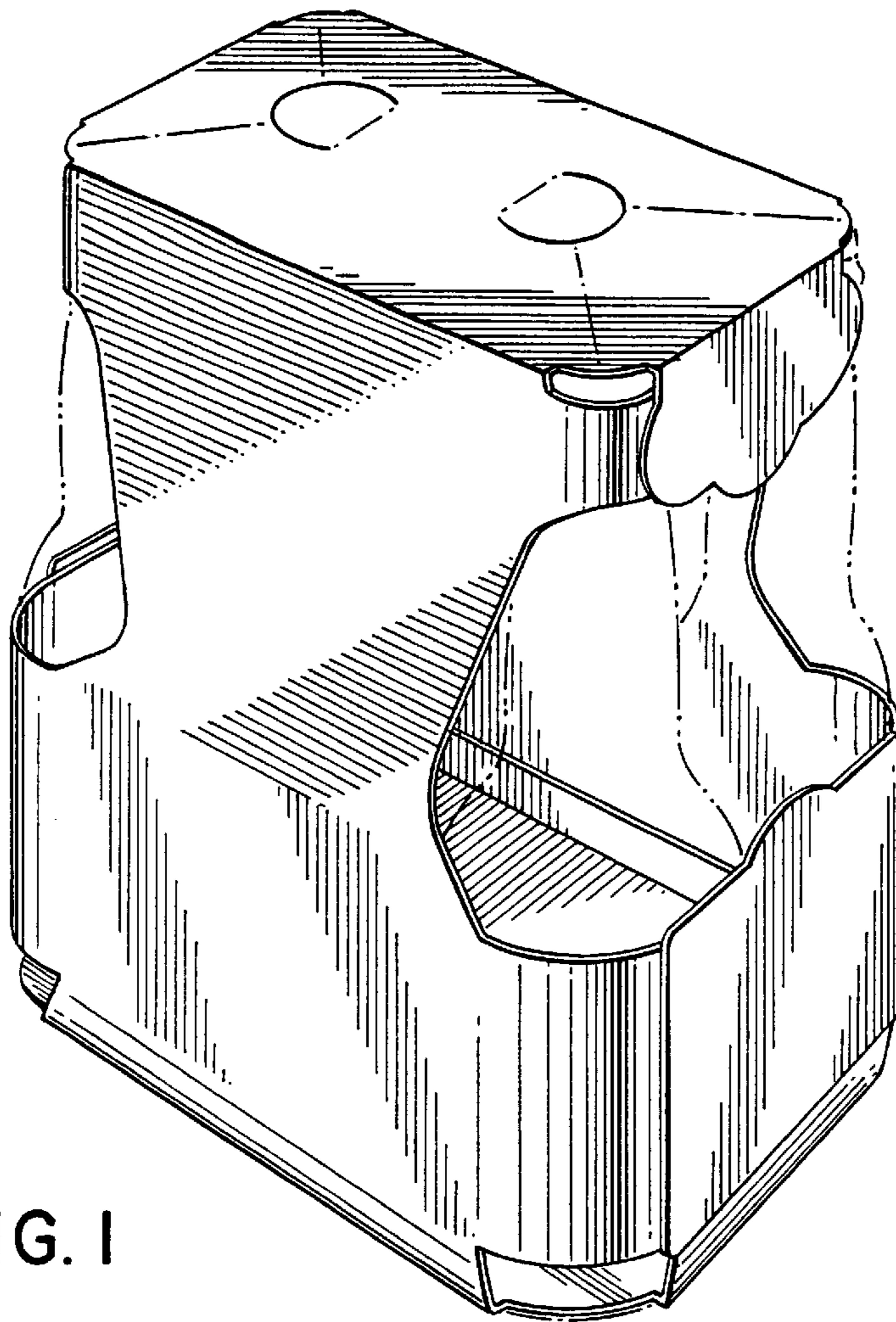

FIG. 1

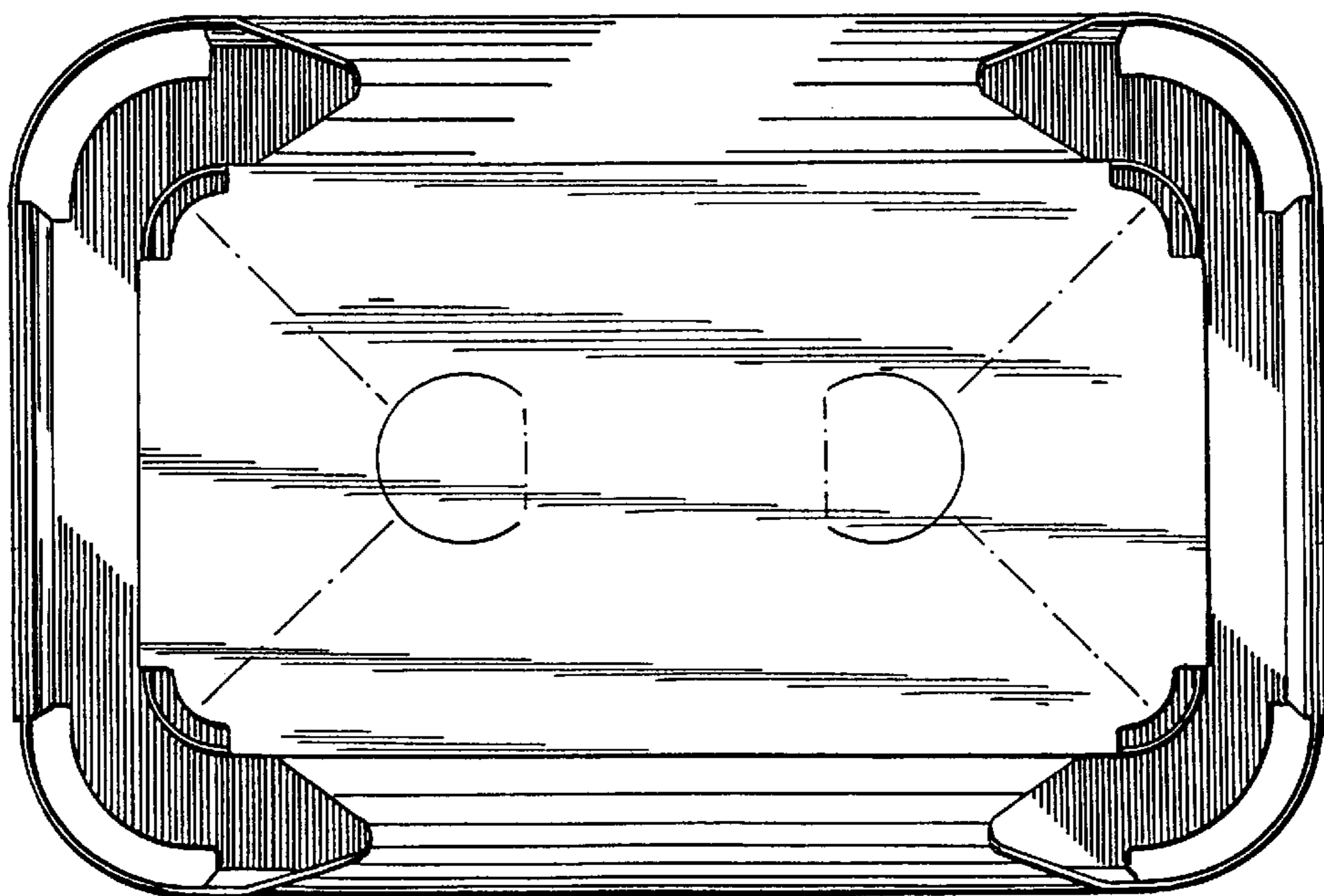

FIG. 2

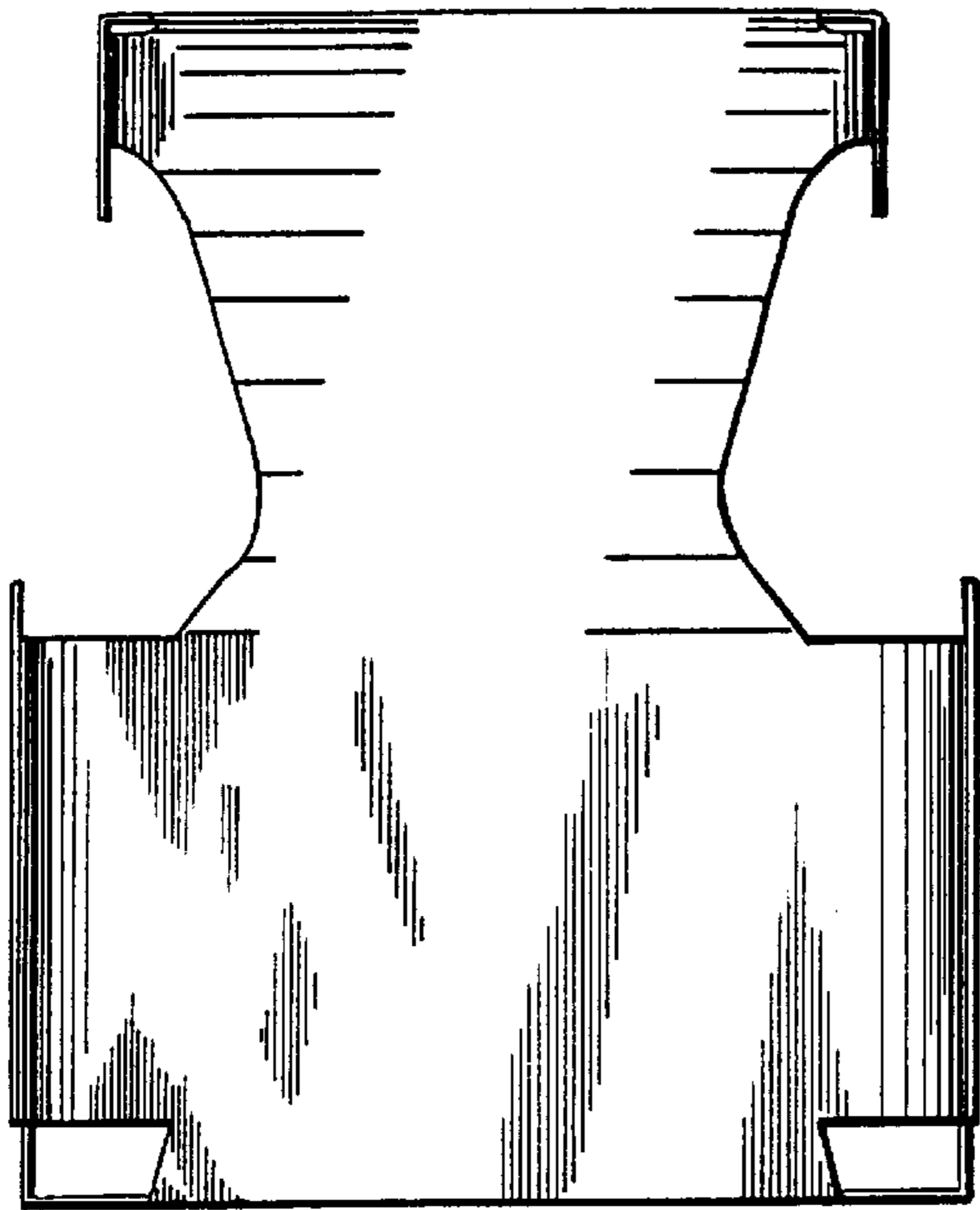

FIG. 3

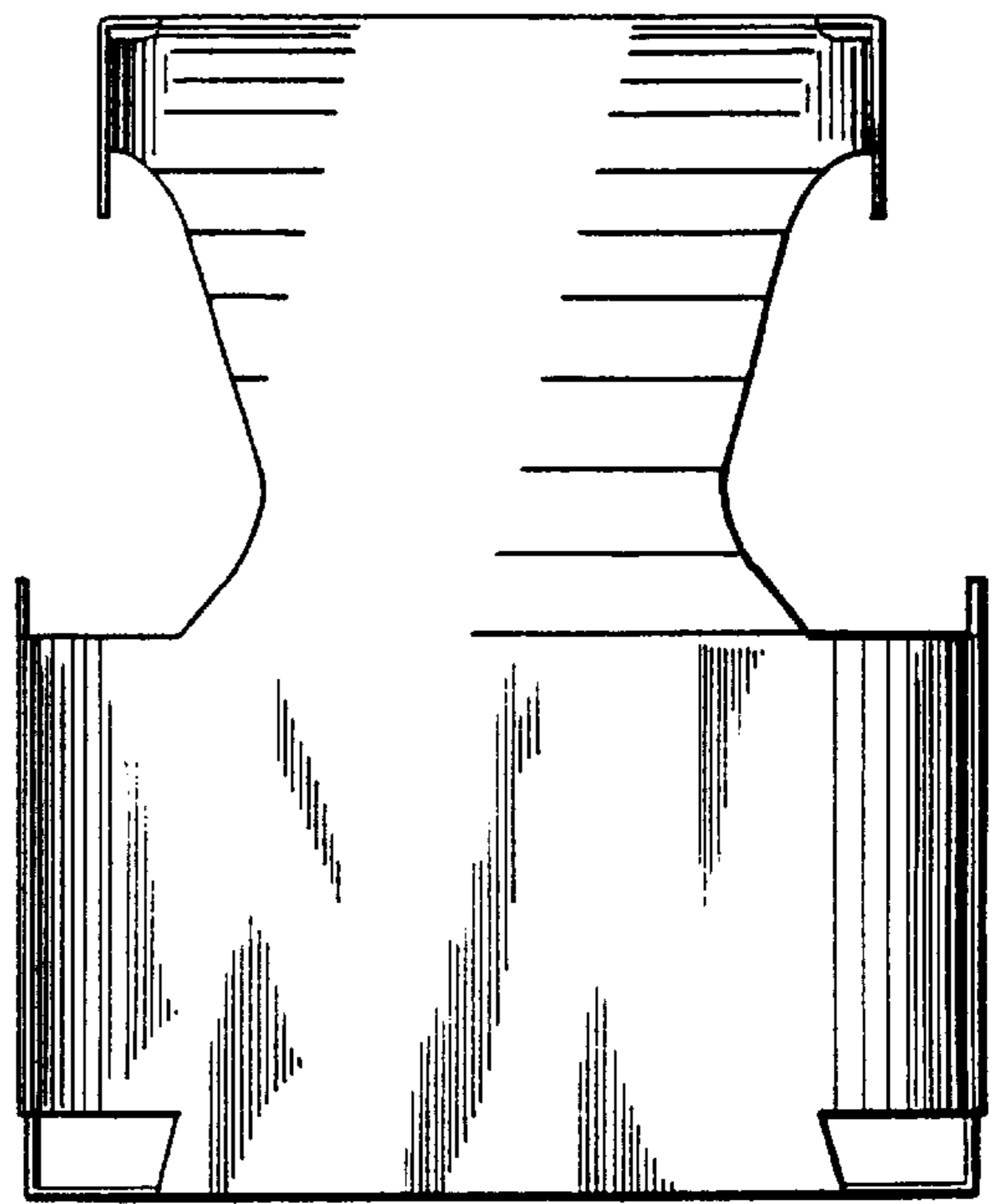

FIG. 4

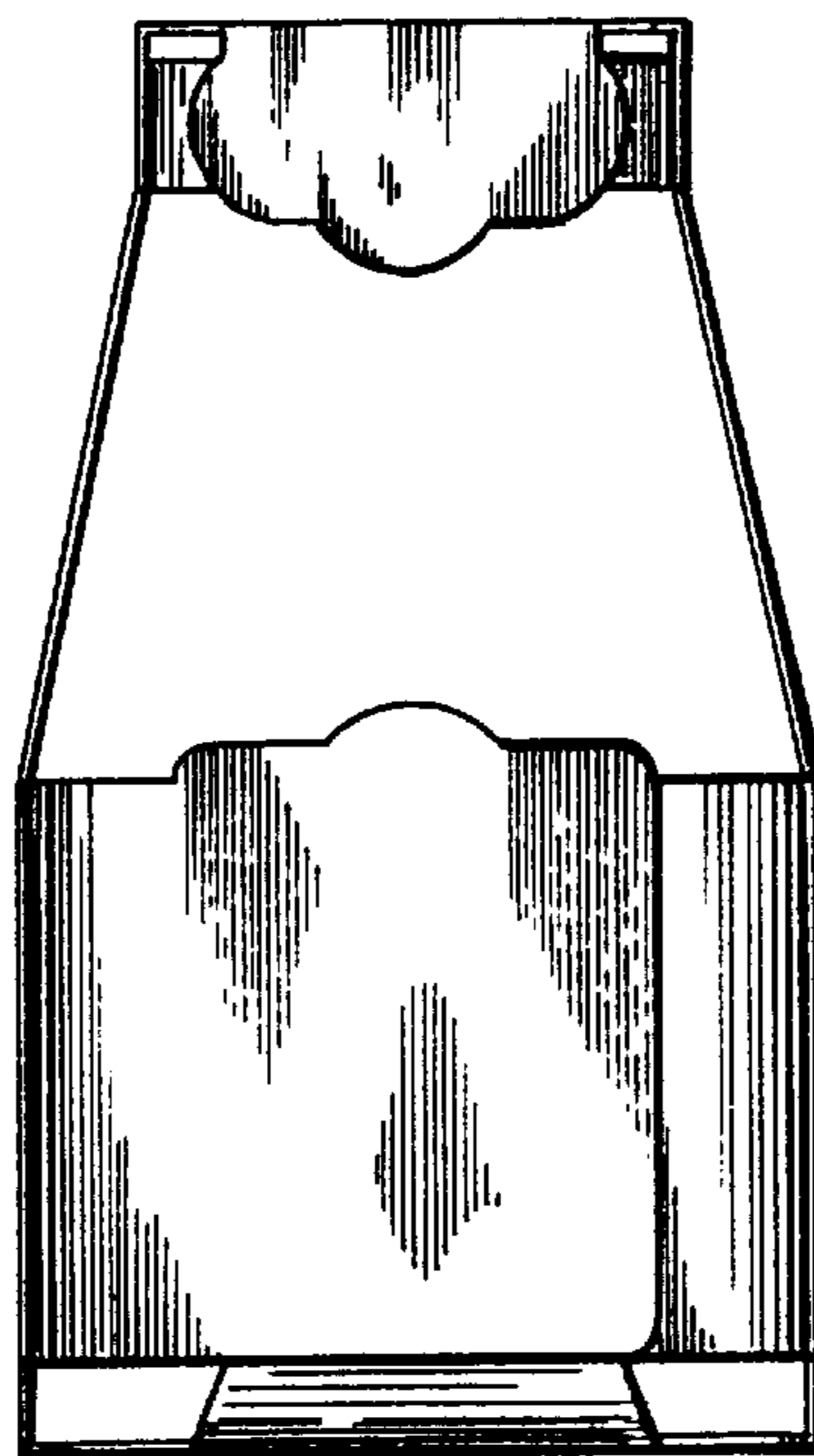

FIG. 5

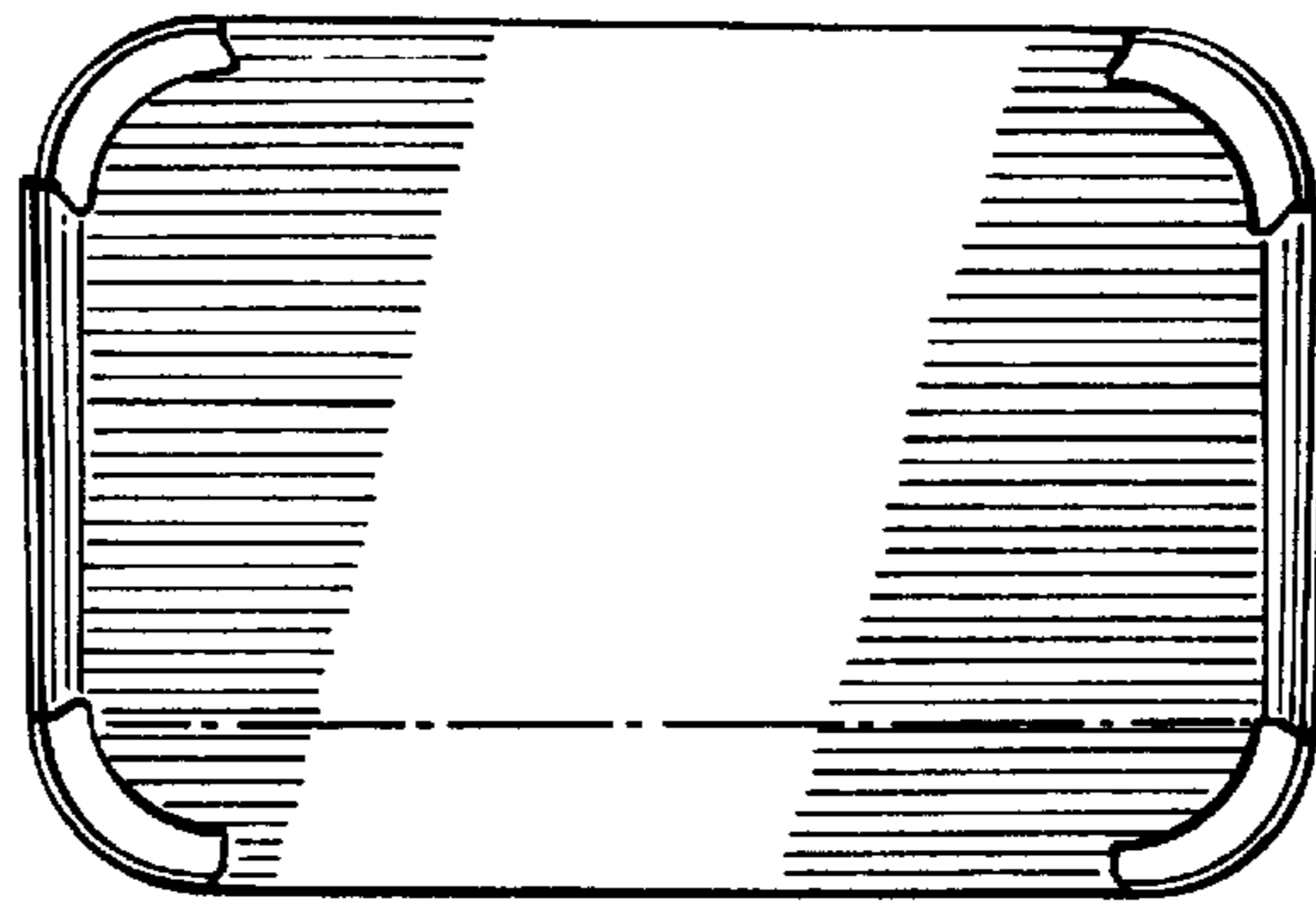

FIG. 6

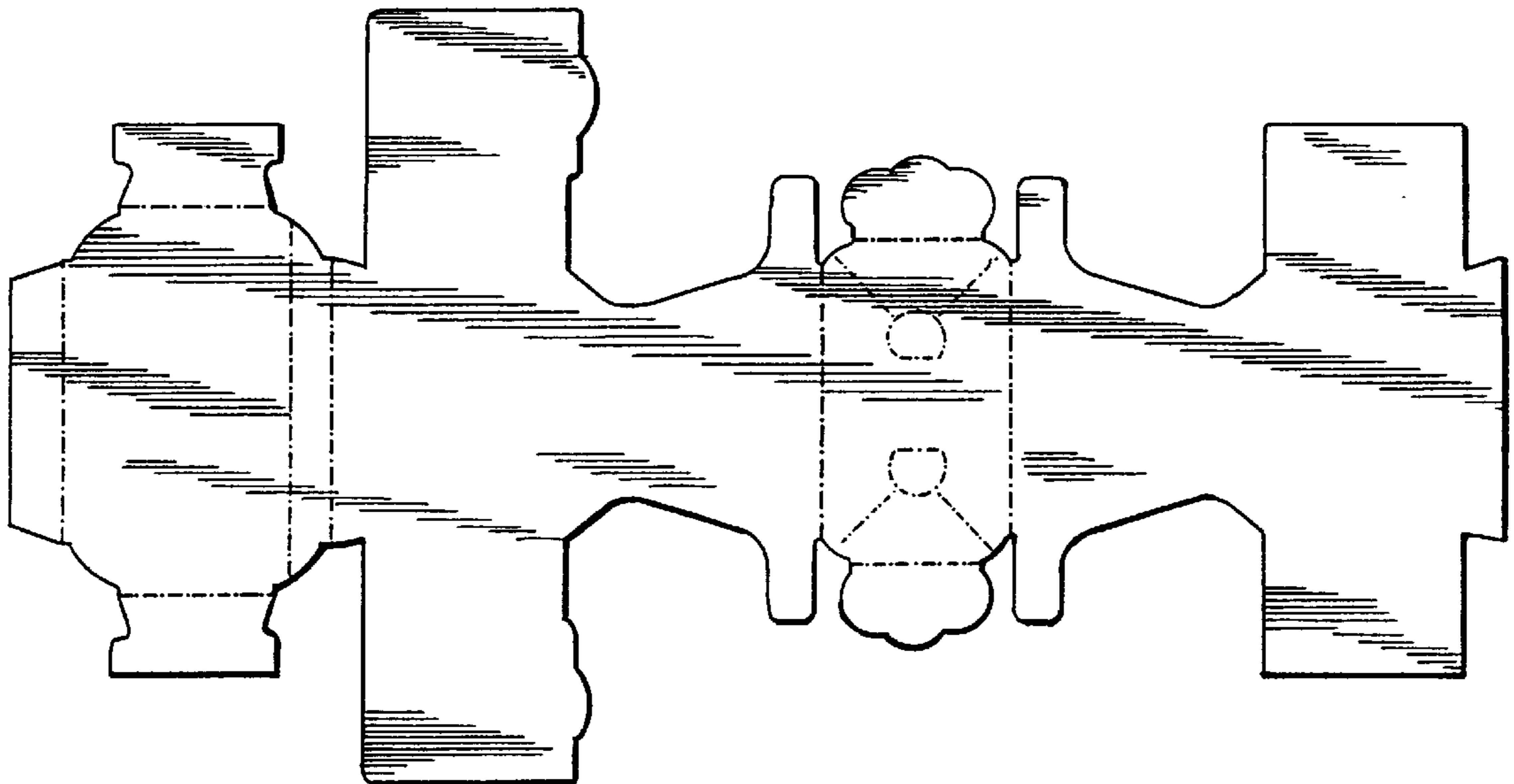

FIG. 7



FIG. 8

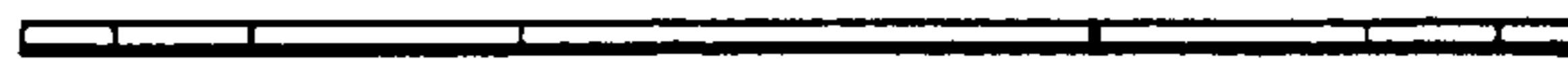

FIG. 9