



US00D415376S

United States Patent [19]

[11] **Patent Number: Des. 415,376**

Lottes

[45] **Date of Patent: ** Oct. 19, 1999**

[54] **COMBINED DESK TOP AND BASE**

D. 389,679 1/1998 Moore D6/511

[76] Inventor: **Catherine Lottes**, 731 S. 30th St., Milwaukee, Wis. 53215

Primary Examiner—Carmen H. Vales-Lado
Attorney, Agent, or Firm—Ryan Kromholz & Manion, S.C.

[**] Term: **14 Years**

[57] CLAIM

[21] Appl. No.: **29/088,044**

The ornamental design for a combined desk top and base, as shown and described.

[22] Filed: **May 14, 1998**

DESCRIPTION

[51] **LOC (6) Cl.** **06-04**

FIG. 1 is a perspective view of a combined desk top and base showing my new design;

[52] **U.S. Cl.** **D6/511; D6/427**

FIG. 2 is a top plan view of the top;

[58] **Field of Search** D6/422-428, 491,

FIG. 3 is a bottom plan view of FIG. 1;

D6/482, 511; 312/194-196

FIG. 4 is a front elevational view thereof;

[56] References Cited

U.S. PATENT DOCUMENTS

- D. 165,584 1/1952 Johnson D6/482
- D. 342,634 12/1993 Barlow-Lawson D6/511
- D. 352,851 11/1994 Hosoe D6/482
- D. 377,873 2/1997 Flotto D6/427
- D. 383,017 9/1997 Kelly et al. D6/482
- D. 388,981 1/1998 Gongora et al. D6/482

FIG. 5 is a rear elevational view thereof;

FIG. 6 is a left side elevational view thereof; and,

FIG. 7 is a right side elevational view thereof.

The portions of the desk shown in broken lines are for illustrative purposes only and forms no part of the claimed design.

1 Claim, 5 Drawing Sheets

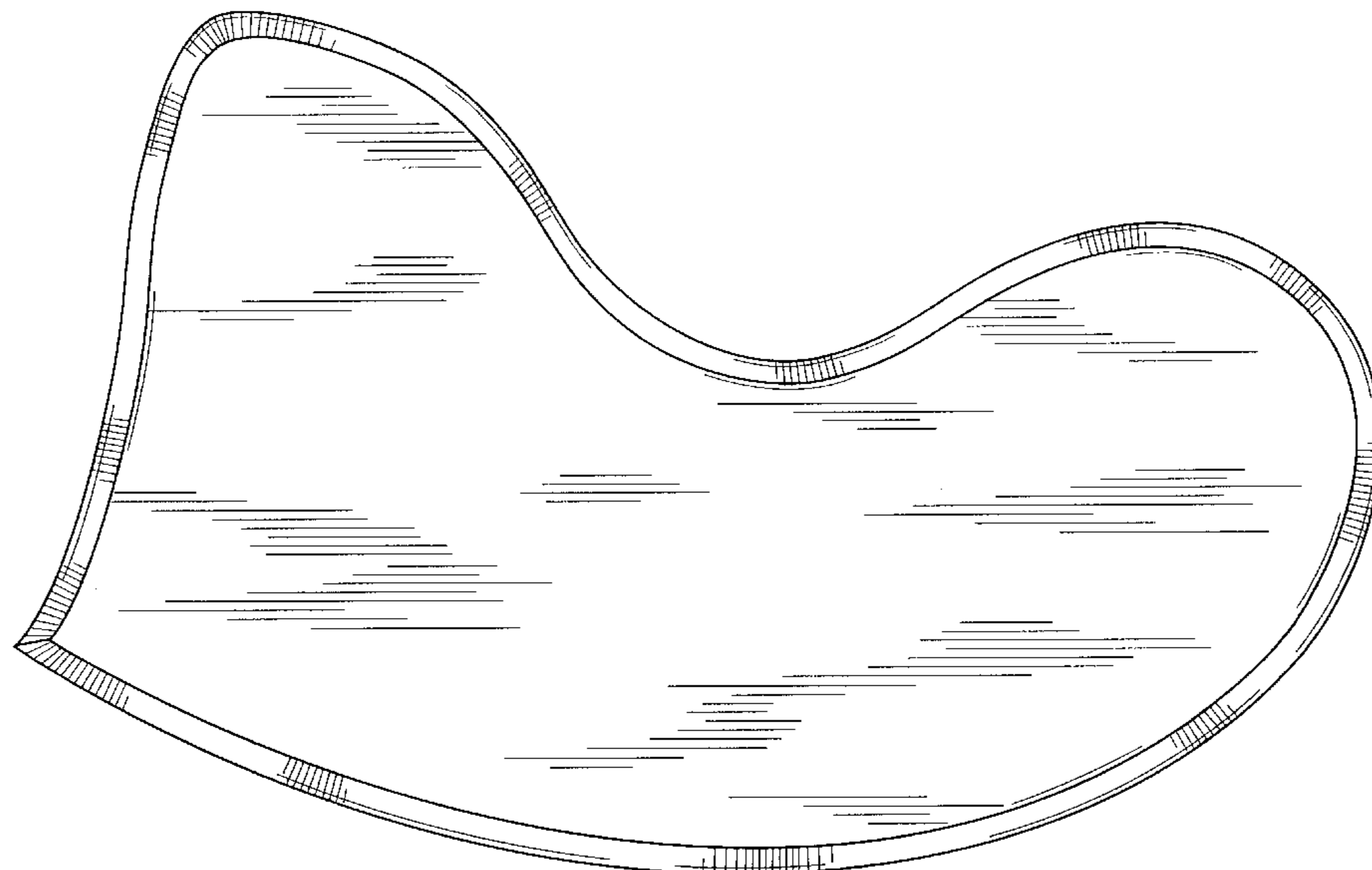
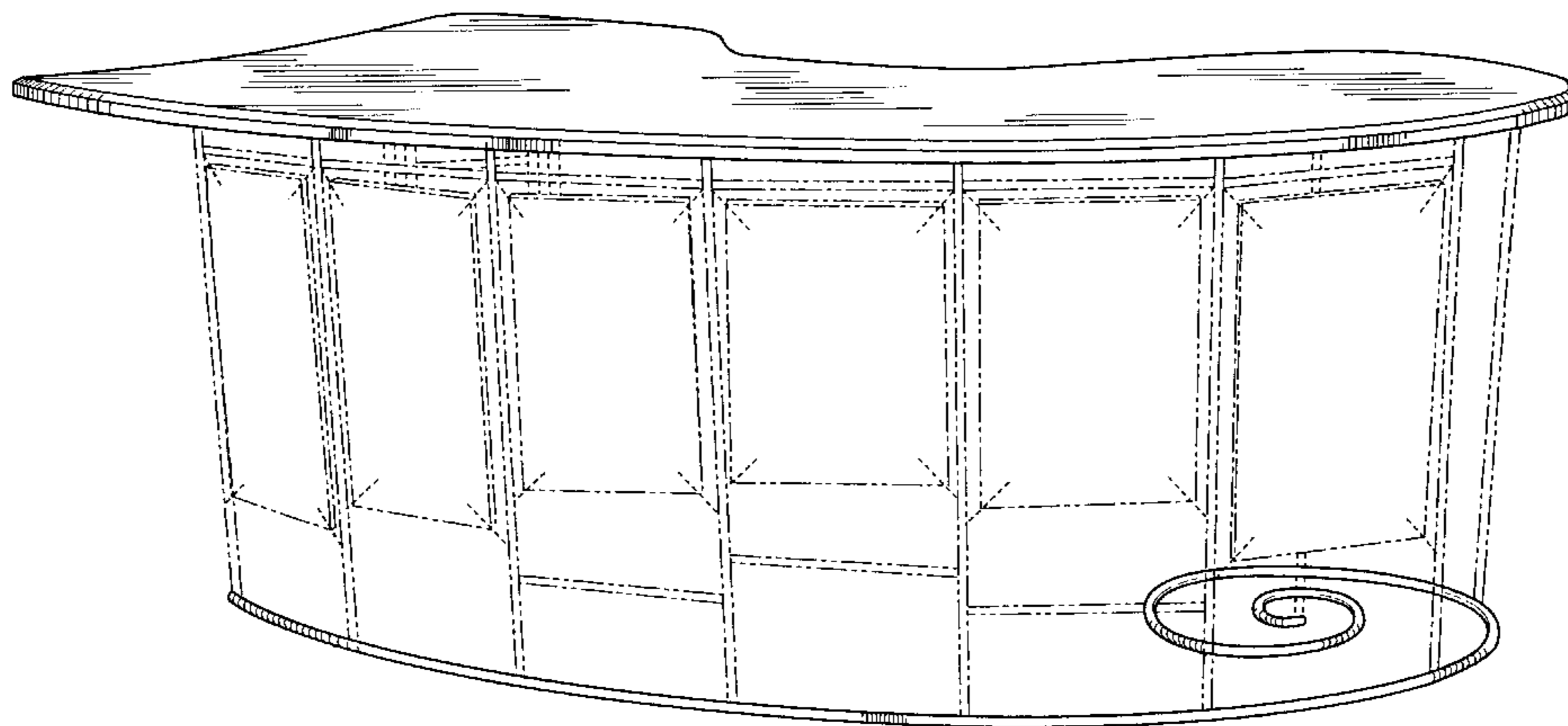

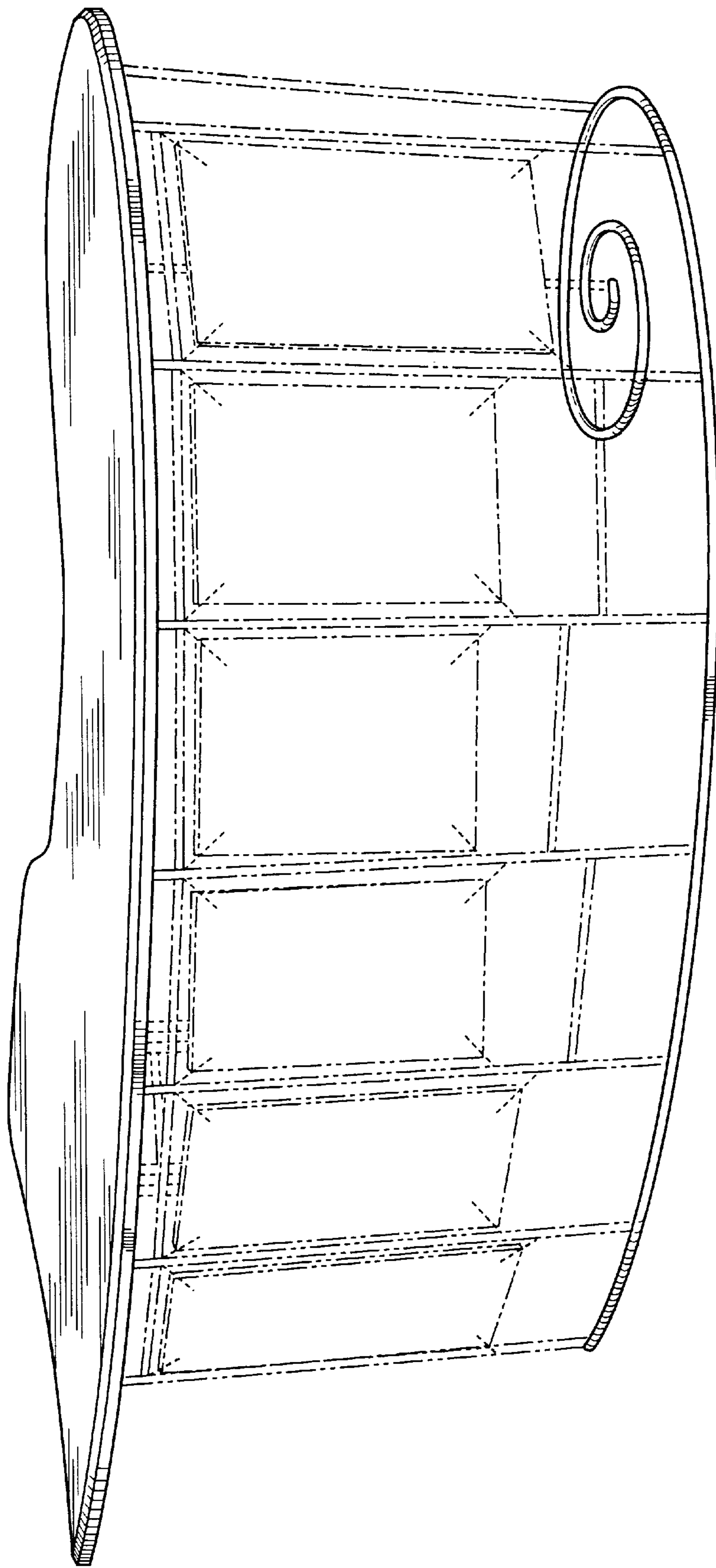
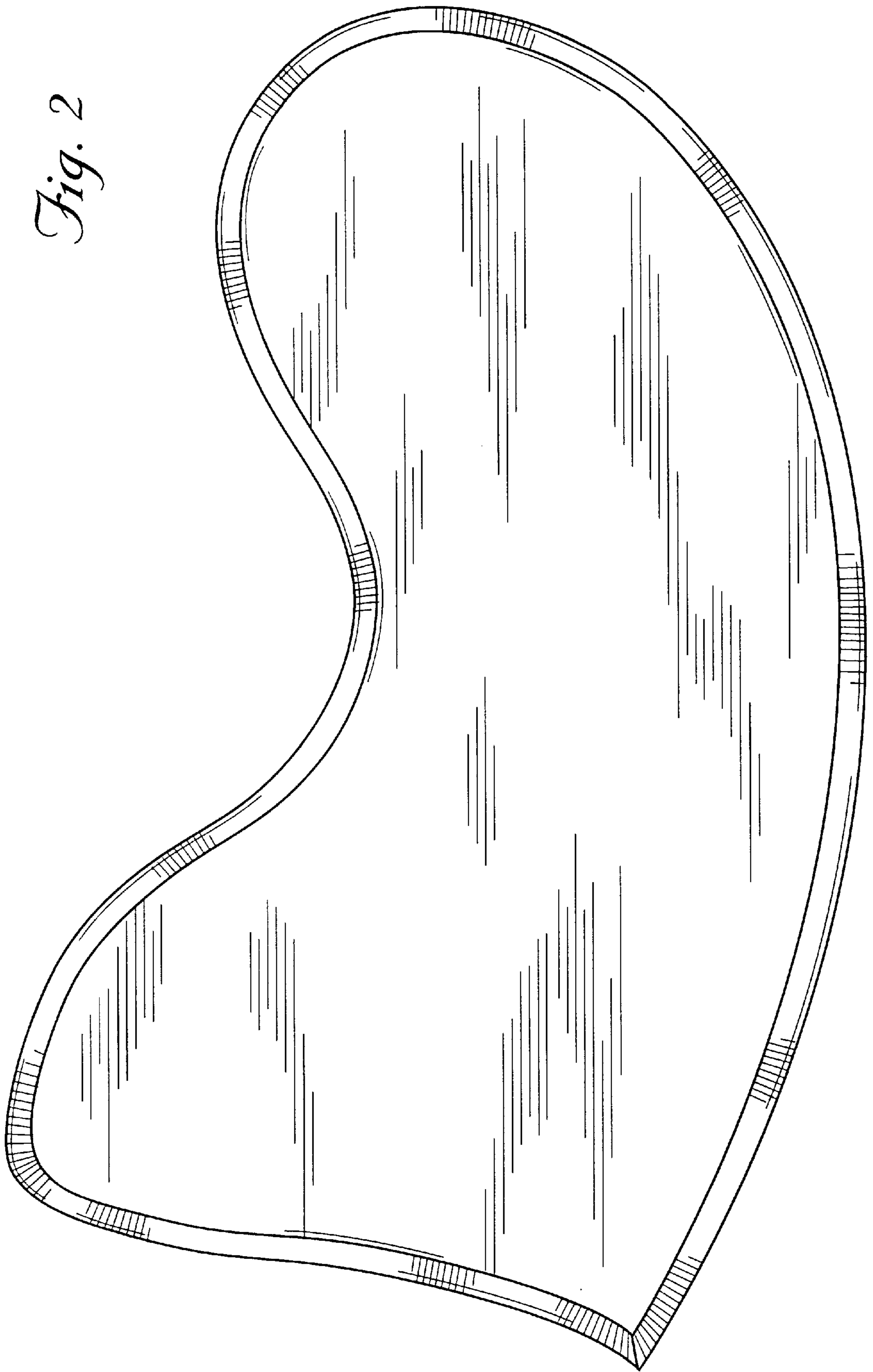

Fig. 1

Fig. 2



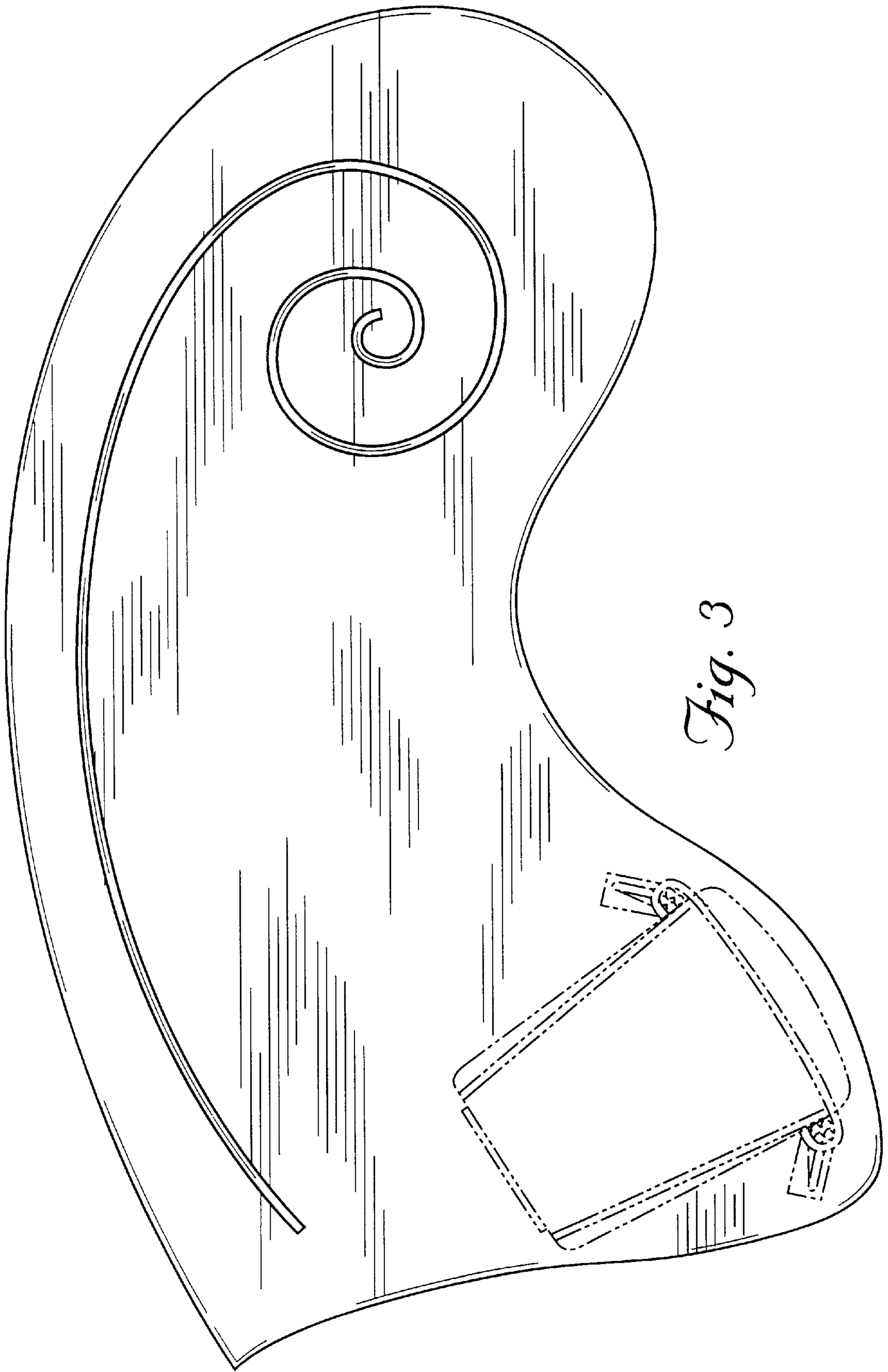

Fig. 3

Fig. 4

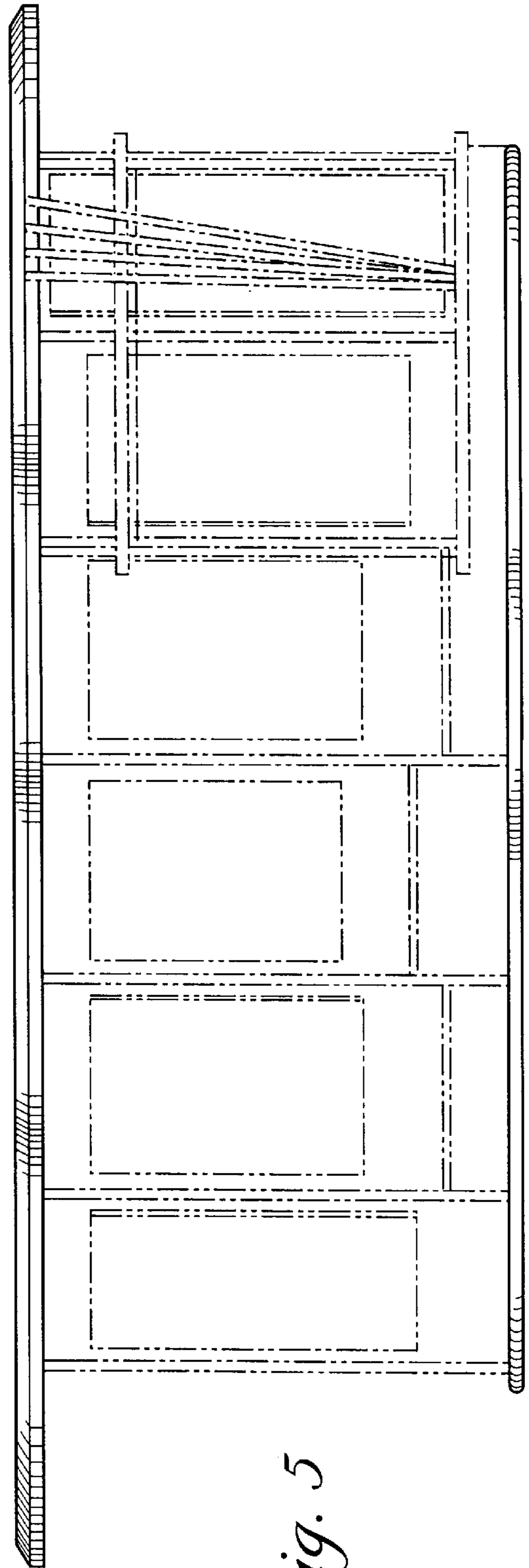
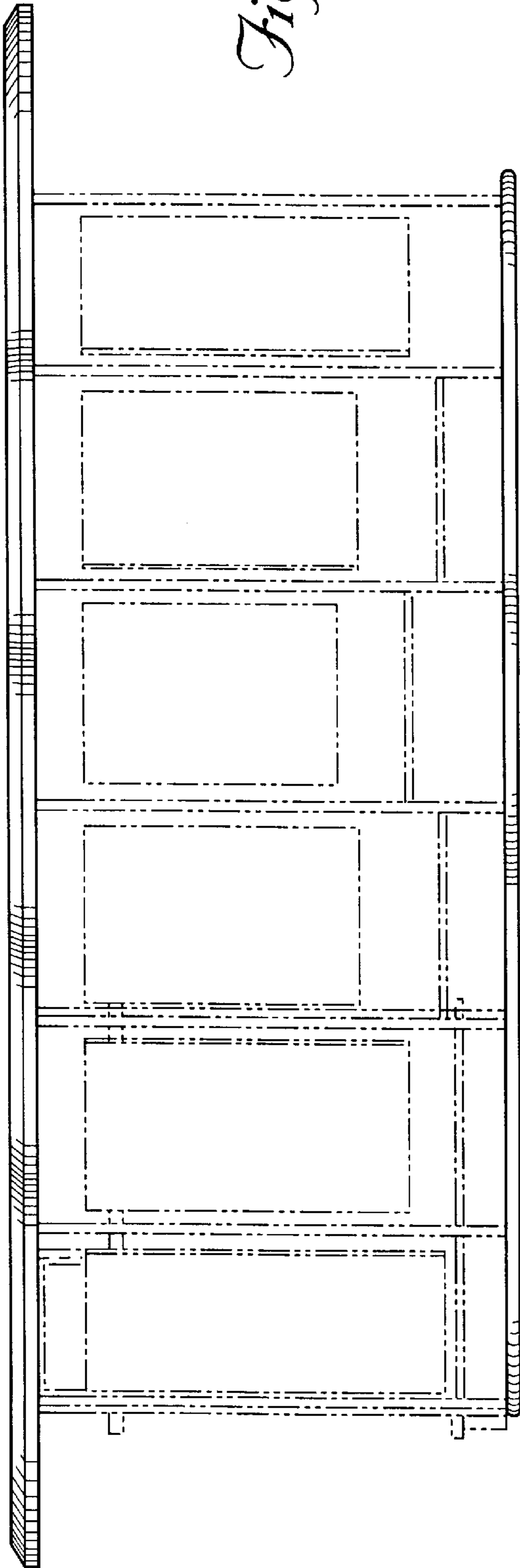

Fig. 5

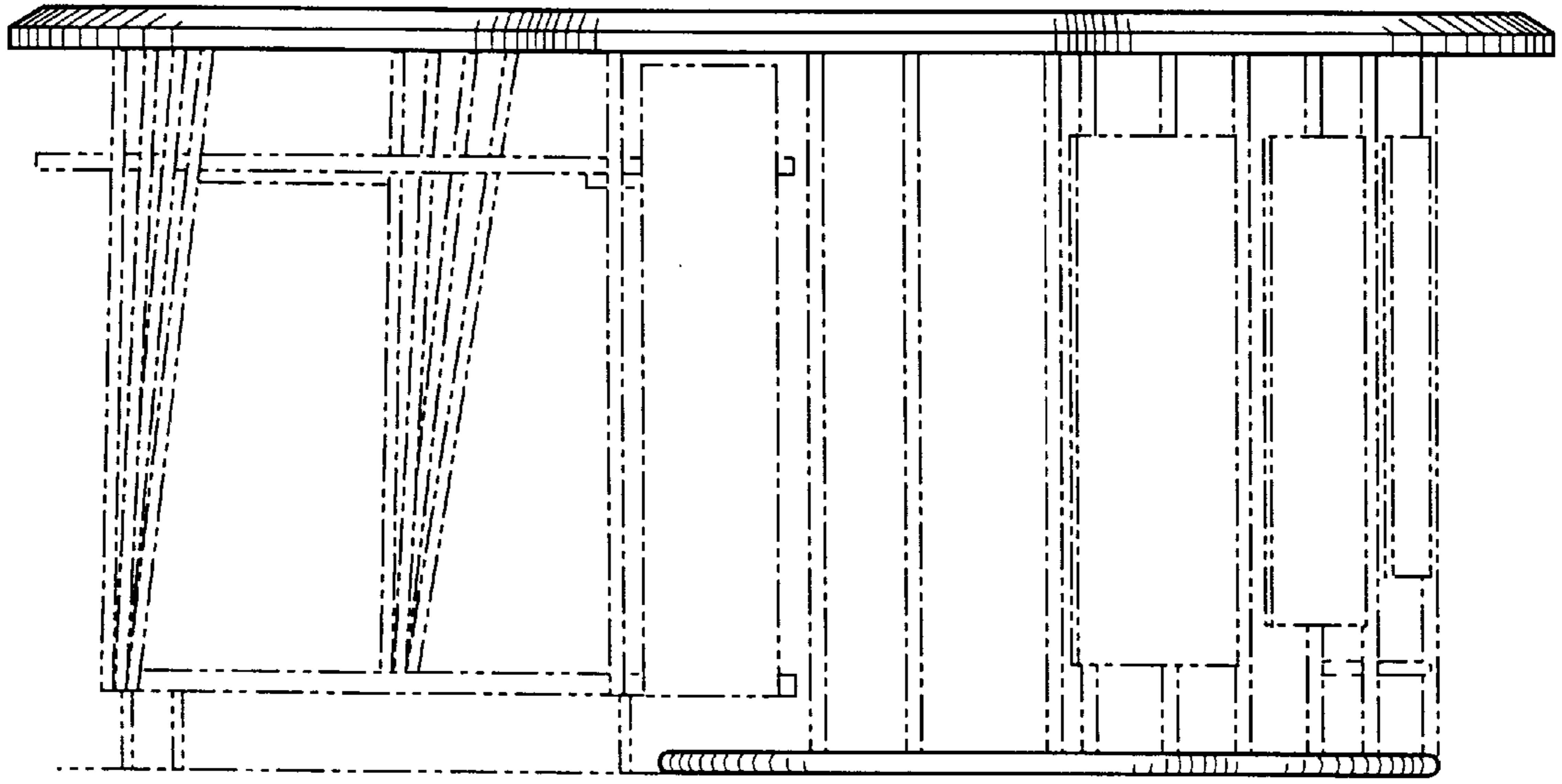

Fig. 6

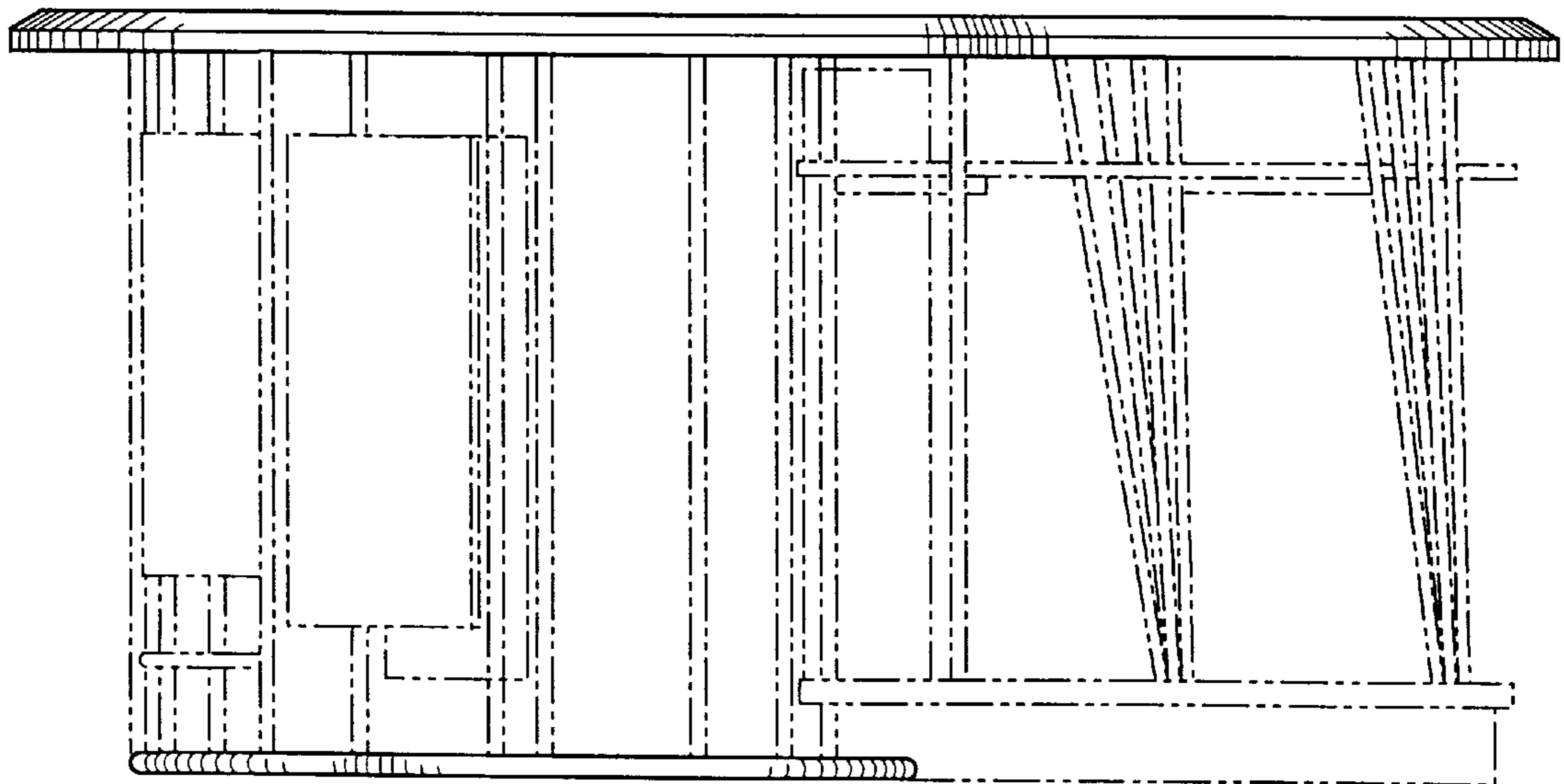

Fig. 7