



US00D415369S

United States Patent [19] Laney

[11] Patent Number: Des. 415,369

[45] Date of Patent: ** Oct. 19, 1999

[54] MULTI-CONFIGURATION TABLE

1769847 10/1992 U.S.S.R. .
328488 5/1930 United Kingdom .

[76] Inventor: Jack W. Laney, 230 E. 15th St., Suite 1-J, New York, N.Y. 10003

OTHER PUBLICATIONS

[**] Term: 14 Years

DIA, Nov. 8, 1983, Duplex table at left.
Carson's, table at top right.
Carson's, table at top left.
"A Set of Triple-Use Furniture," Popular Science, pp. 168-169.

[21] Appl. No.: 29/078,488

[22] Filed: Oct. 27, 1997

Primary Examiner—Janice E. Seeger
Attorney, Agent, or Firm—Standley & Gilcrest LLP

[51] LOC (6) Cl. 06-03

[52] U.S. Cl. D6/480

[58] Field of Search D6/480-489, 495-497,
D6/499, 429, 430; 108/152, 153.1, 156,
157.1, 157.18, 161, 69, 77, 166, 171; 248/188,
188.1, 188.8

[57] CLAIM

The ornamental design for a multi-configuration table, as shown and described.

[56] References Cited

DESCRIPTION

U.S. PATENT DOCUMENTS

D. 259,551	6/1981	Oatman	D34/17
2,354,106	7/1944	Cooper	108/12
2,635,023	4/1953	Frye	108/12
2,757,998	8/1956	Adler	108/12
3,361,088	1/1968	Hodgkin	108/12
3,731,639	5/1973	Schiemann et al.	108/157.17
3,744,845	7/1973	Sooker	108/12 X
4,217,832	8/1980	Pozzan	108/64 X
4,922,835	5/1990	Van Vliet et al.	108/185
5,311,826	5/1994	Baggiani	108/166
5,662,298	9/1997	Collins	248/188.1

FIG. 1 is a perspective view of a multi-configuration table showing my new design;
FIG. 2 is a bottom plan view;
FIG. 3 is a top plan view;
FIG. 4 is a side elevational view, the opposite side being identical thereto;
FIG. 5 is an end elevational view, the opposite end being identical thereto;
FIG. 6 is a perspective view in an alternate configuration;
FIG. 7 is a top plan view;
FIG. 8 is a bottom plan view;
FIG. 9 is an end elevational view, the opposite end being identical thereto;
FIG. 10 is a left side elevational view; and,
FIG. 11 is a right side elevational view thereof.

FOREIGN PATENT DOCUMENTS

813019	5/1937	France .
2546730	12/1984	France .
131341	4/1951	Sweden .

1 Claim, 4 Drawing Sheets

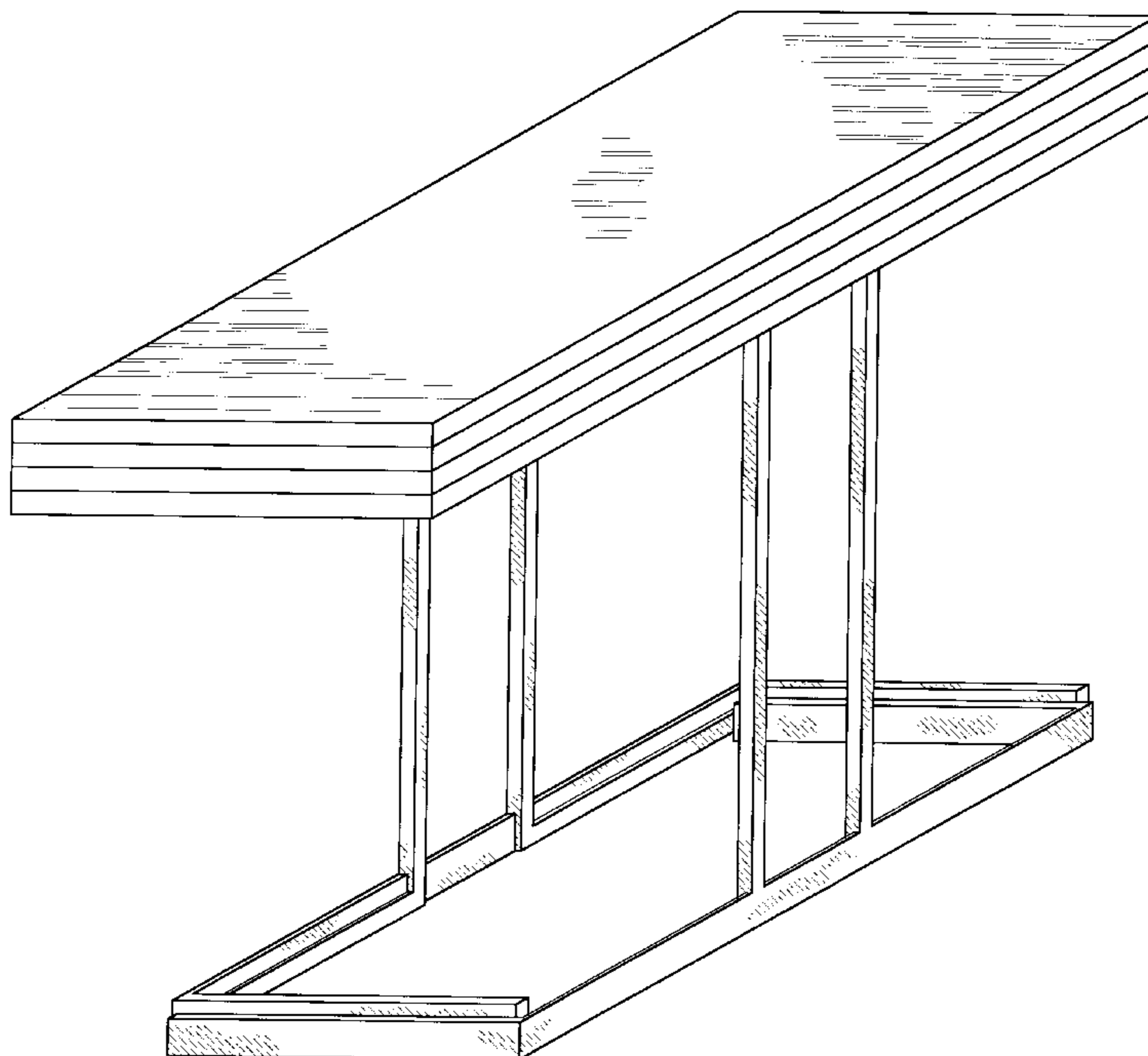

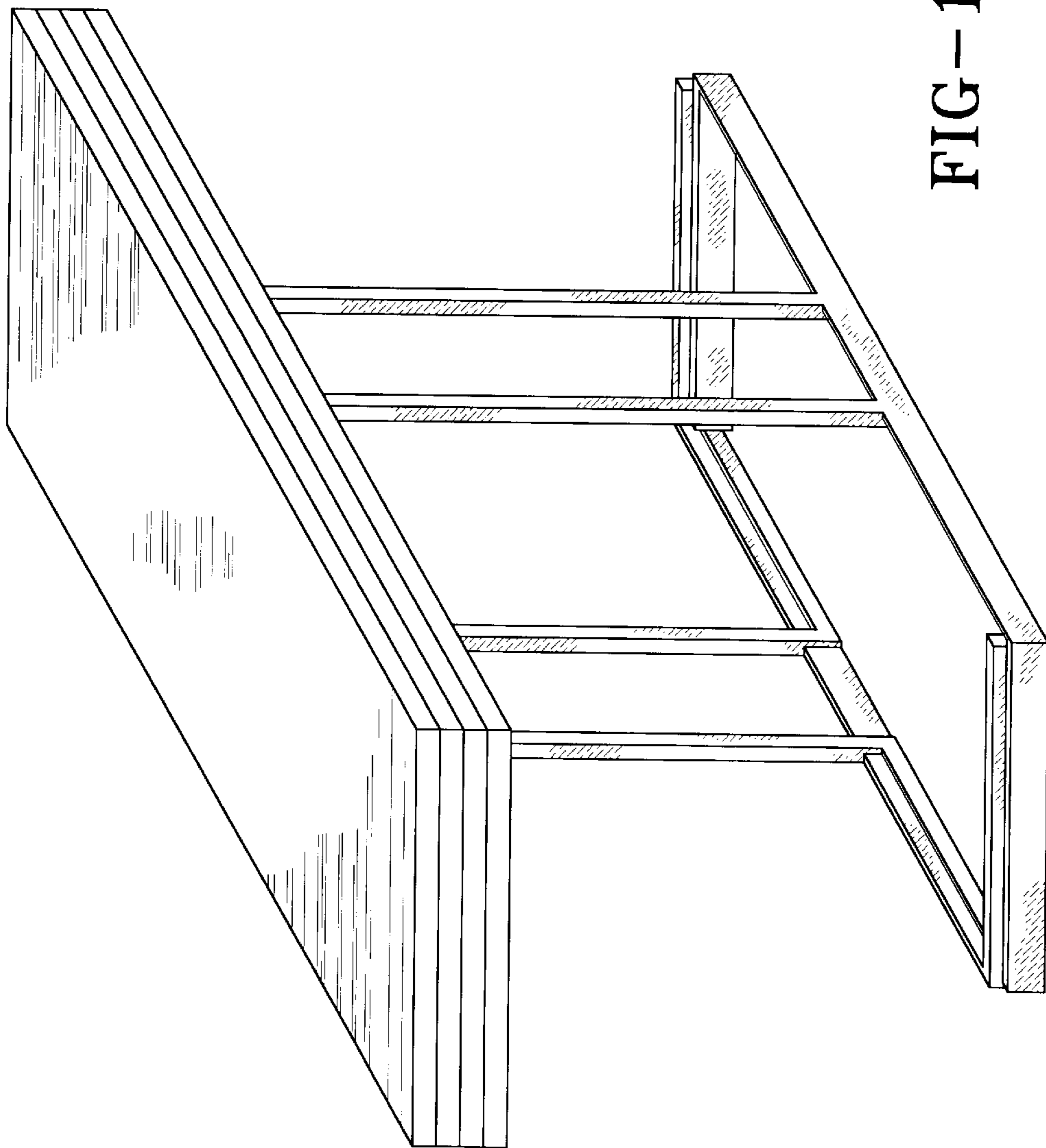

FIG--1



FIG-3

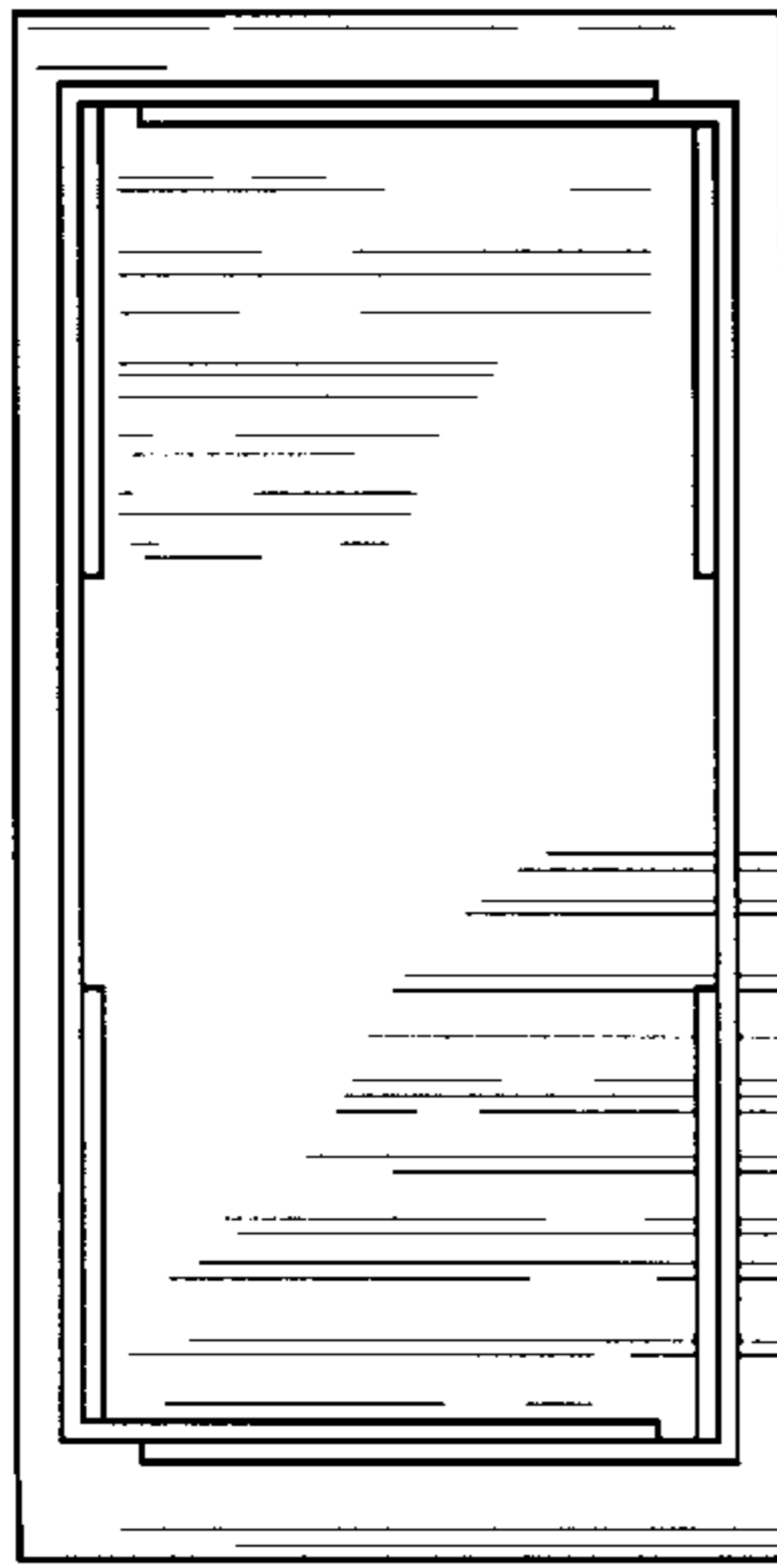

FIG-2

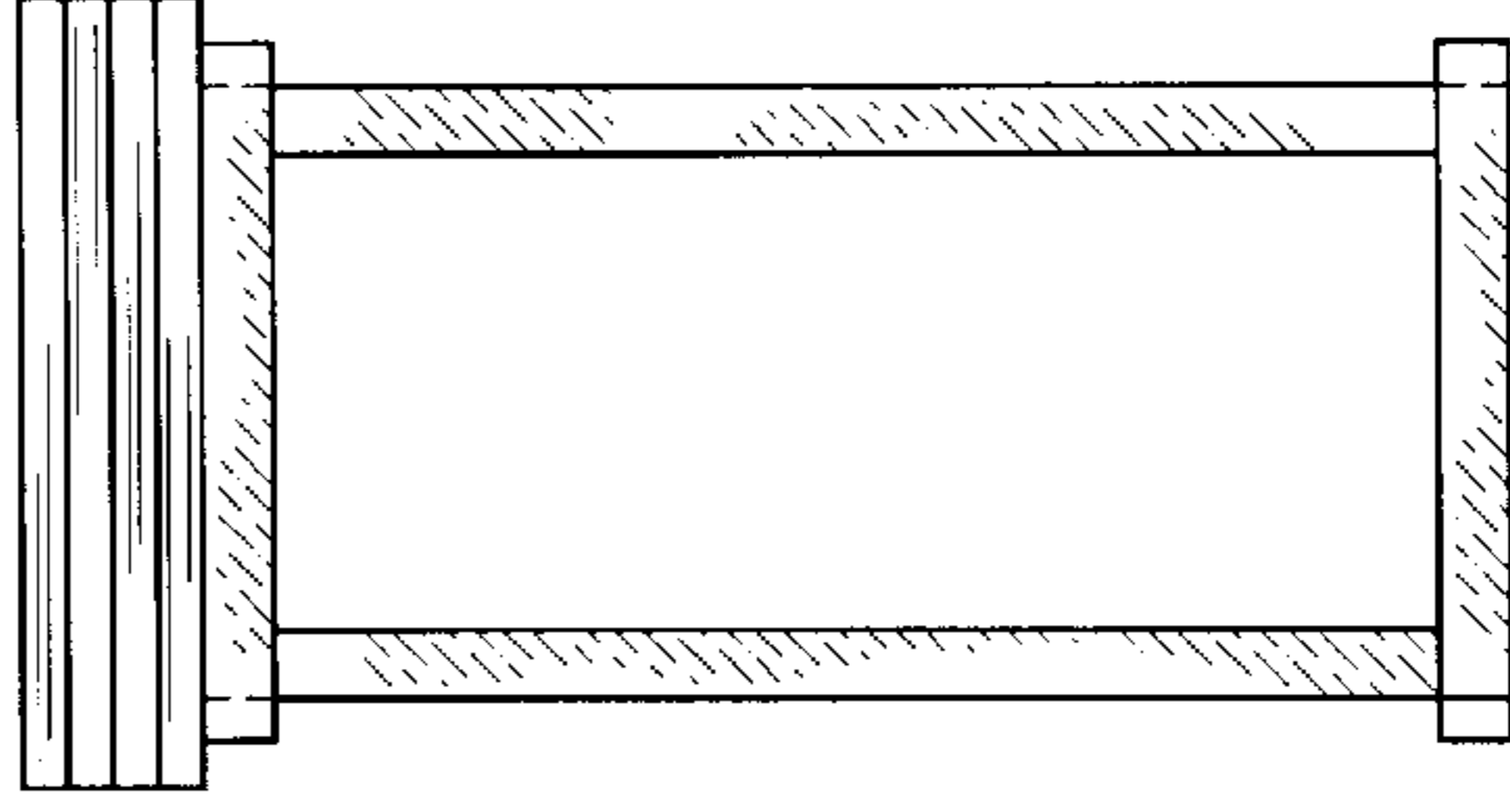

FIG-5

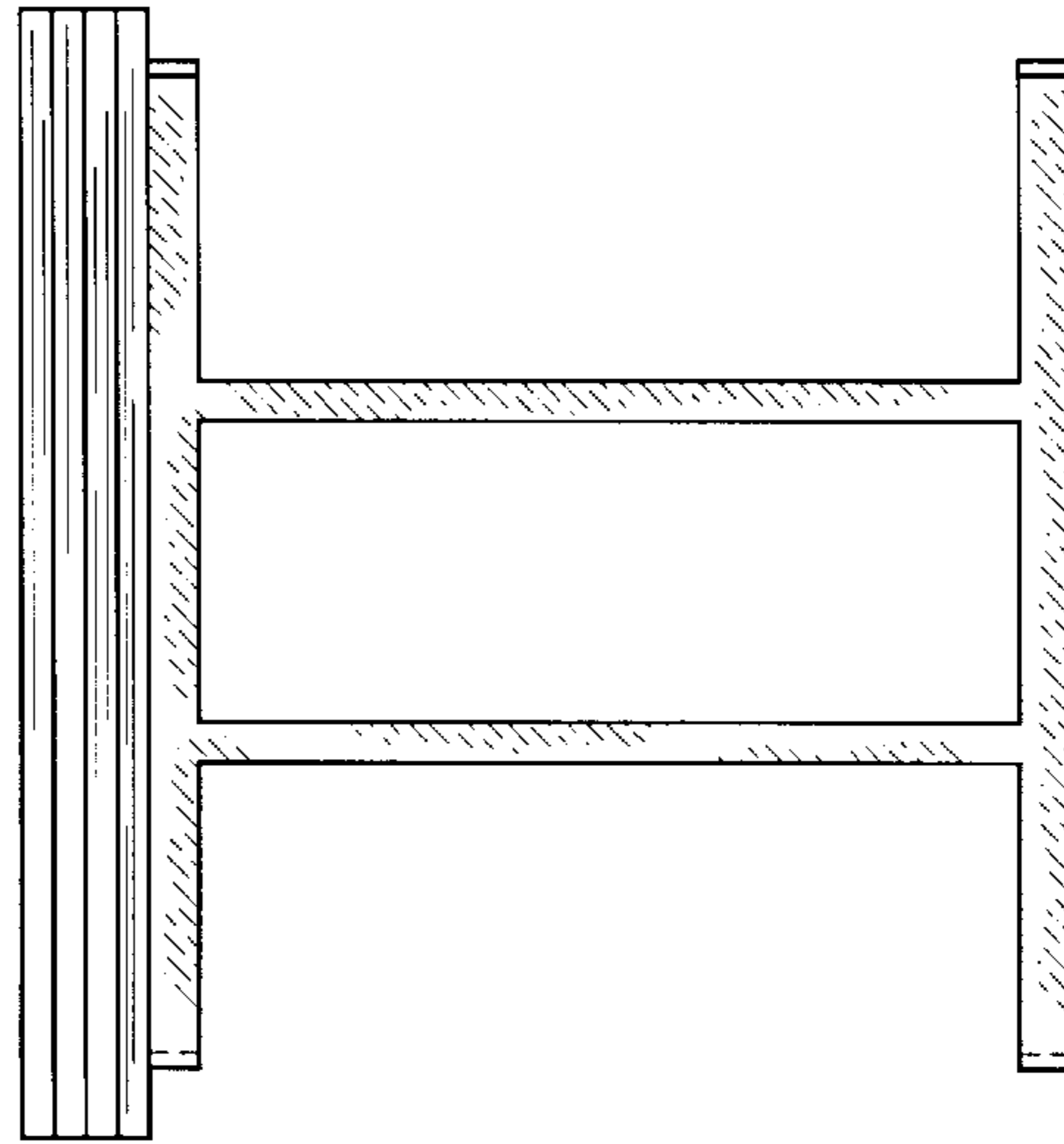

FIG-4

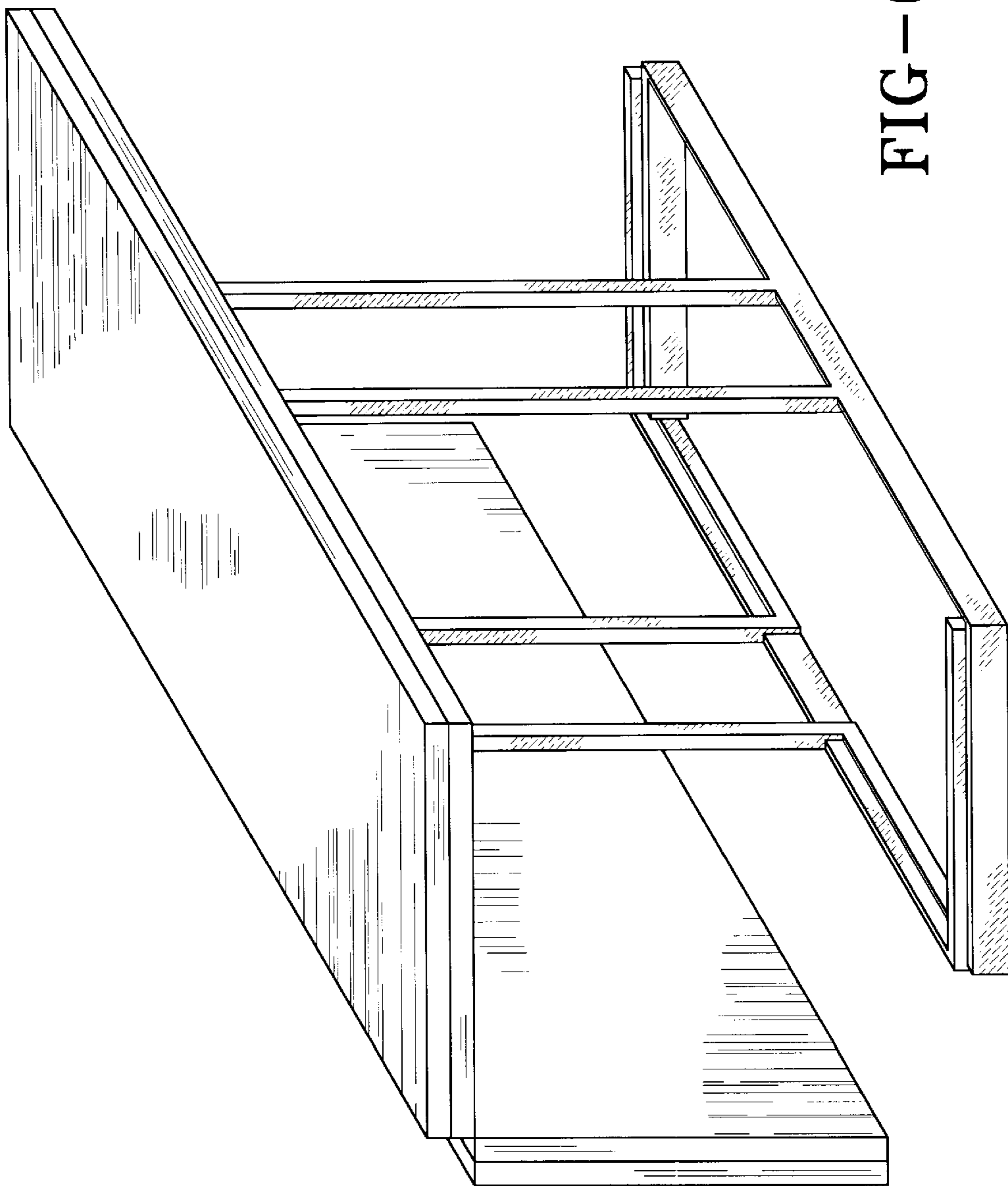

FIG-6

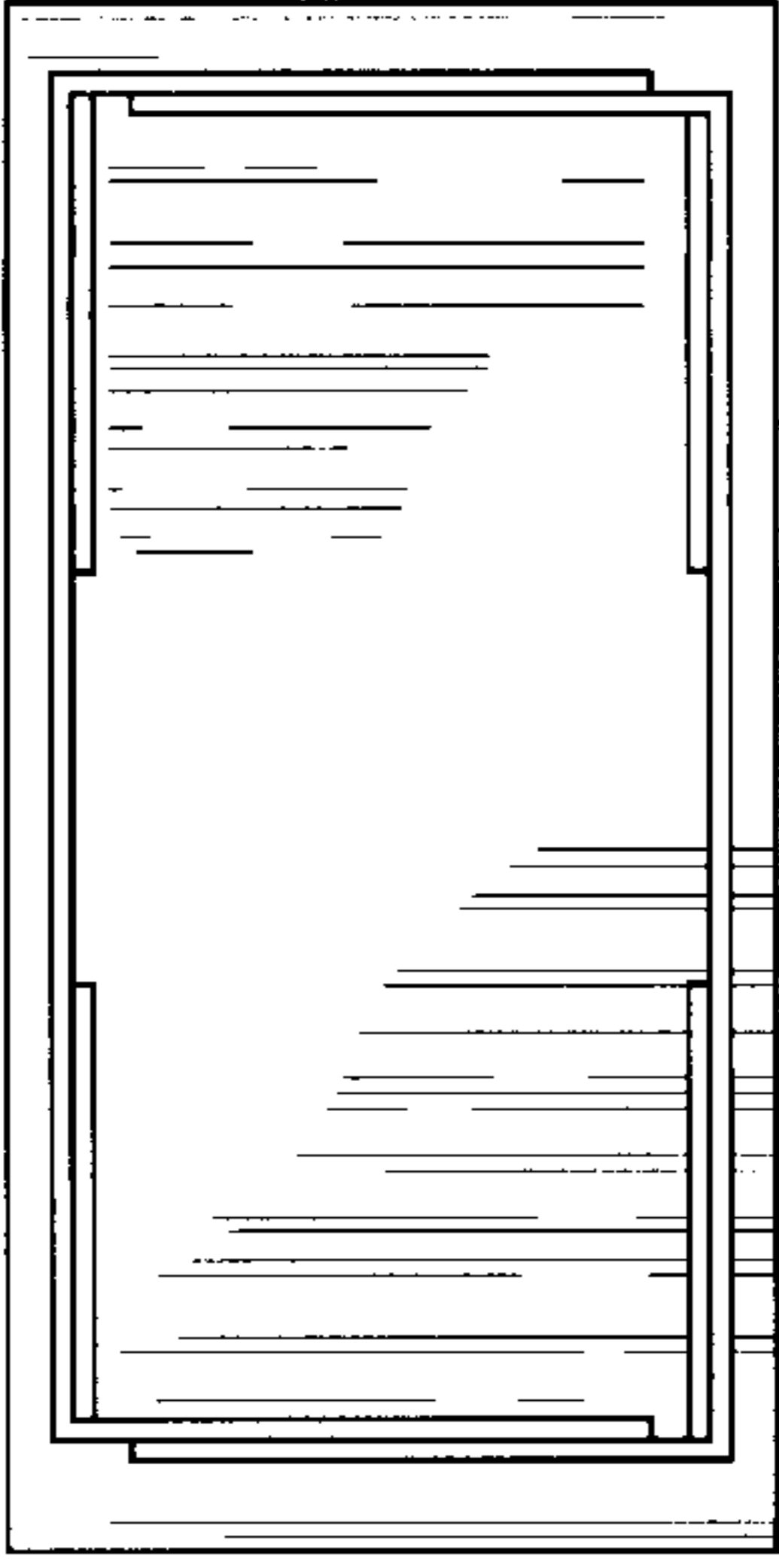

FIG-8

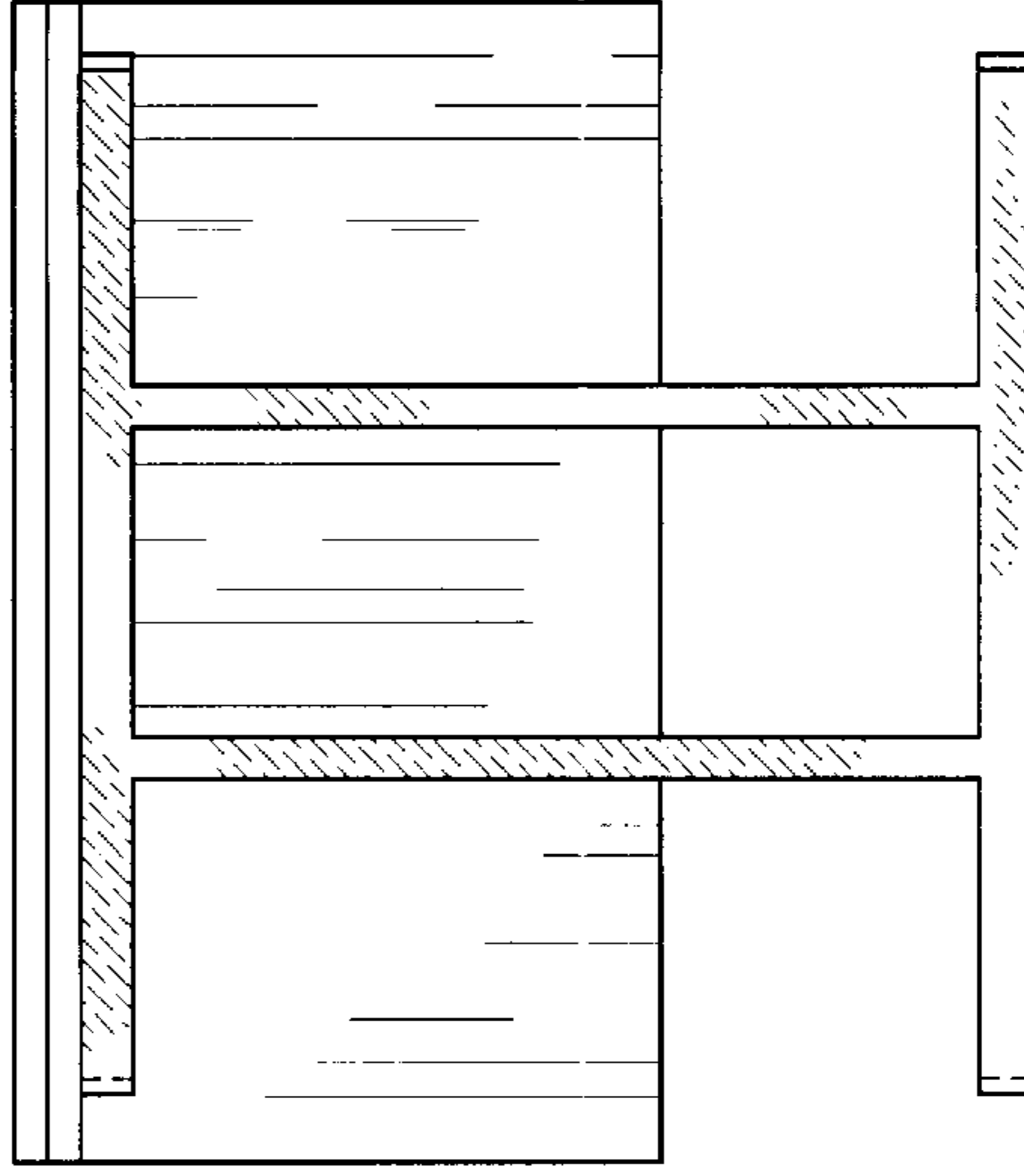

FIG-11

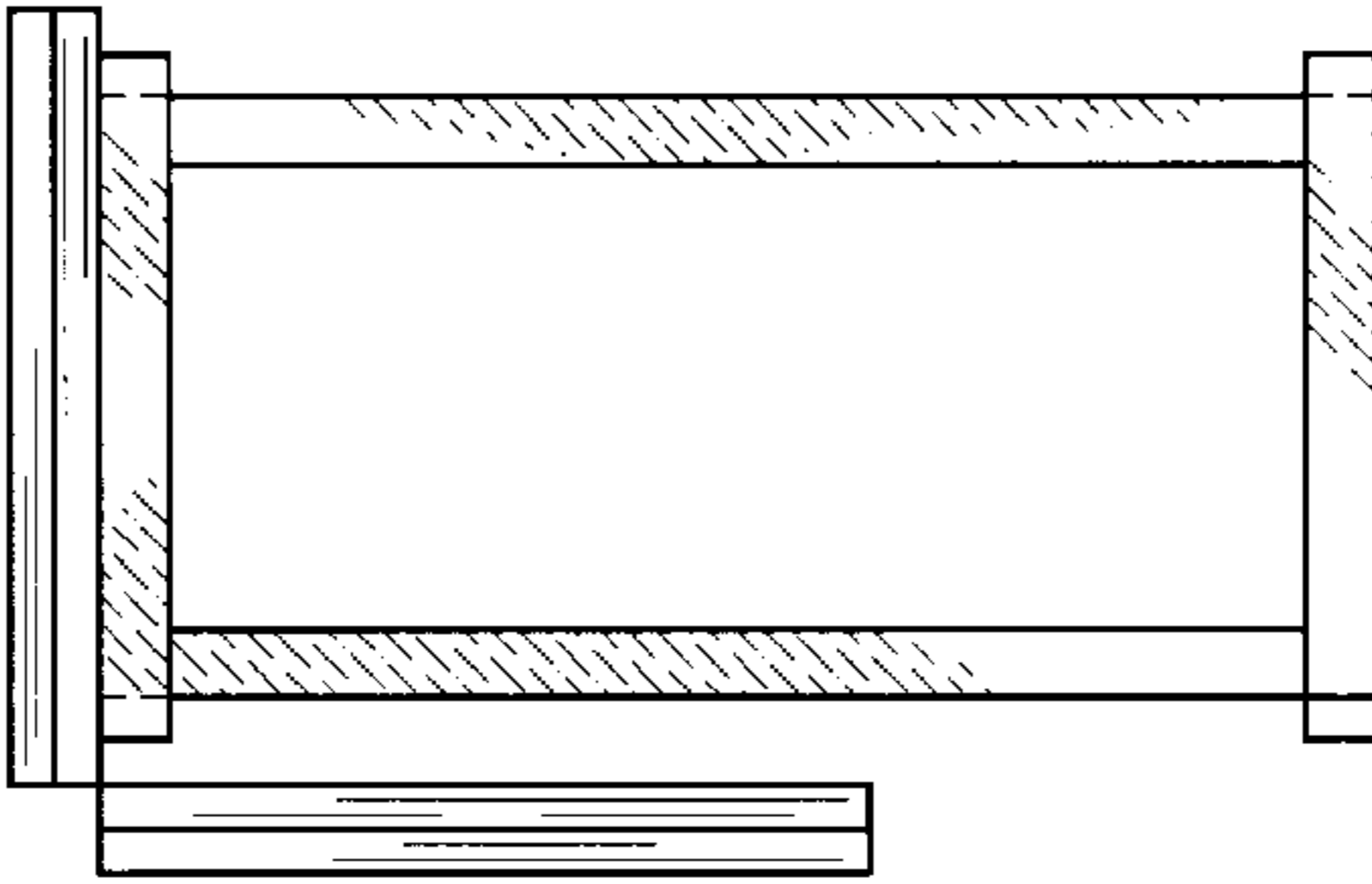

FIG-9

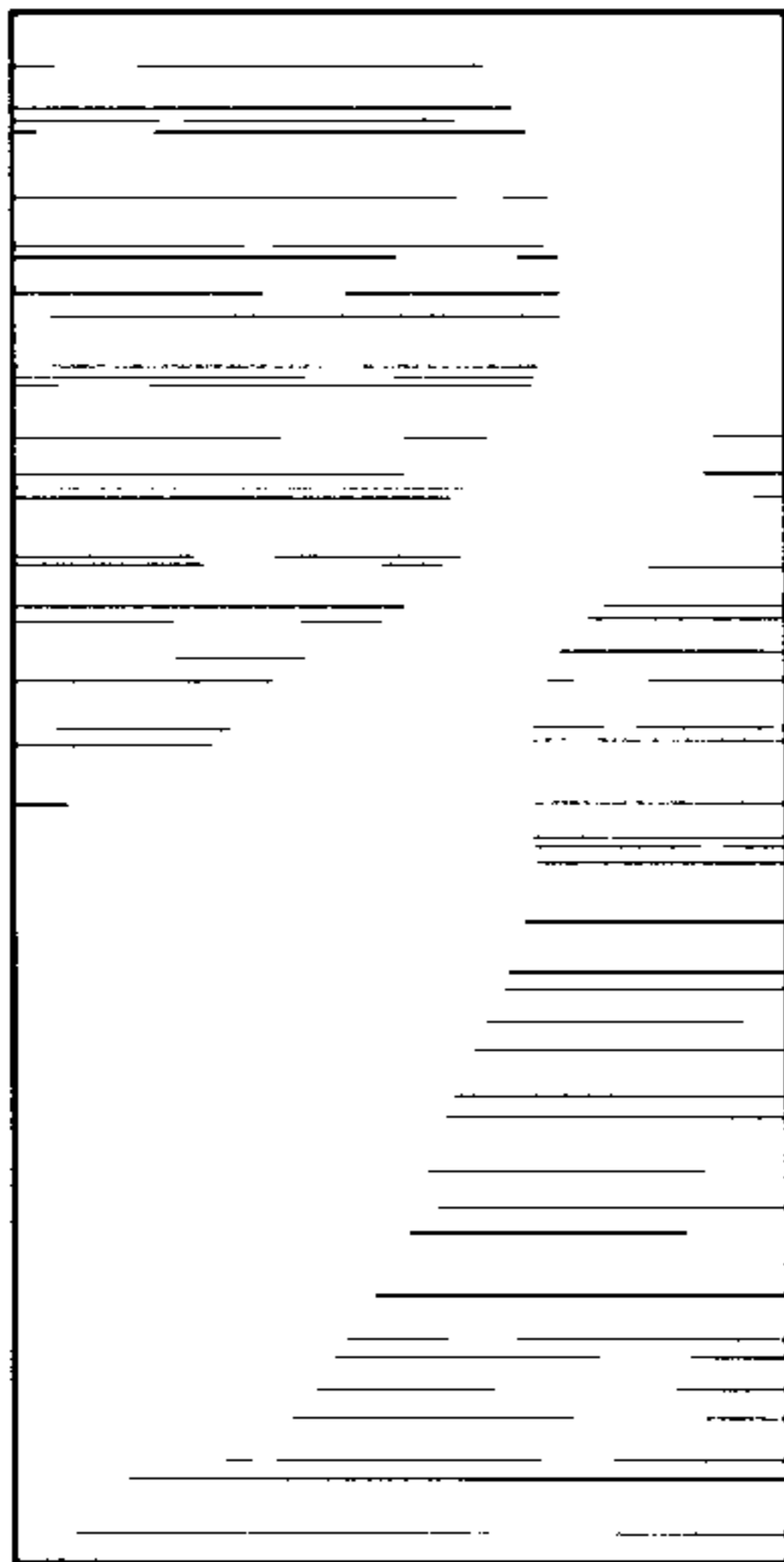

FIG-7

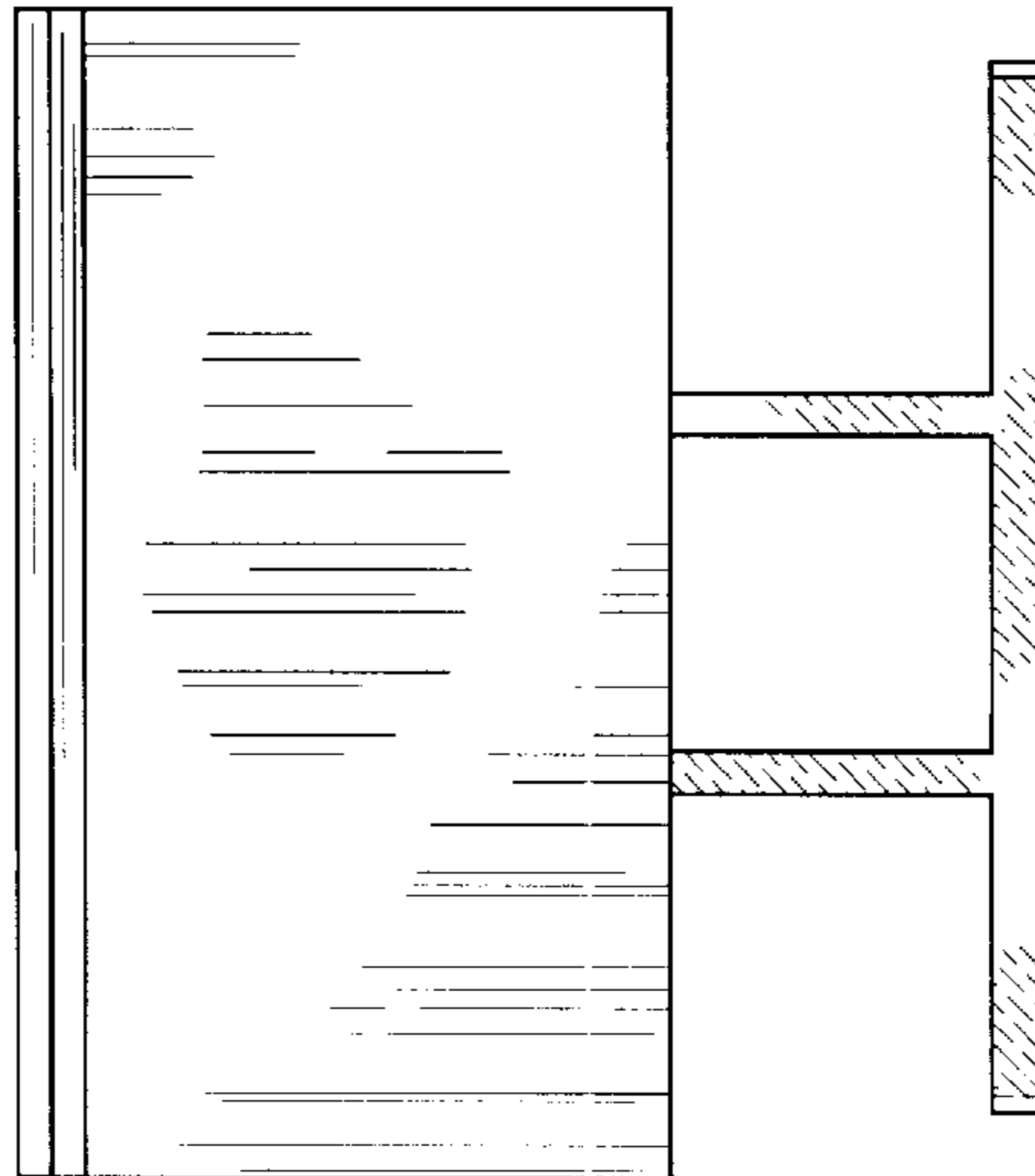

FIG-10