



US00D415339S

United States Patent [19] Rombis

[11] Patent Number: **Des. 415,339**

[45] Date of Patent: **** Oct. 19, 1999**

[54] **SPORT SHOE OUTSOLE**

[75] Inventor: **Sylvia A. Rombis**, Cincinnati, Ohio

[73] Assignee: **Nine West Group, Inc.**, Stamford, Conn.

[**] Term: **14 Years**

[21] Appl. No.: **29/077,944**

[22] Filed: **Oct. 15, 1997**

[51] **LOC (6) Cl.** **02-04**

[52] **U.S. Cl.** **D2/960; D2/951; D2/953; D2/954; D2/957; D2/959**

[58] **Field of Search** D2/897, 902, 906, D2/908, 914, 916, 919, 946-960, 962, 964; D12/147; 36/85, 101, 103, 104, 106, 113-115, 124, 126, 127-130, 3 B, 11.5, 12-15, 22 R, 25 R, 30 R, 32 R, 32 A, 33, 172

[56] **References Cited**

U.S. PATENT DOCUMENTS

- 39,421 8/1863 Port .
- D. 81,136 5/1930 Klein .
- D. 86,025 1/1932 Hopwood et al. .
- D. 113,620 3/1939 Cairns .
- D. 114,340 4/1939 MacLeod .
- D. 145,153 7/1946 Bovay D54/12
- D. 145,378 8/1946 Bunting D7/5
- D. 151,043 9/1948 Hubbard D7/5
- 178,942 6/1876 McNair .
- D. 180,116 4/1957 Pastor 36/2.5
- D. 192,957 6/1962 Messinger .
- D. 231,584 5/1974 Edmonds D2/320
- D. 246,551 12/1977 Hansjosten et al. D2/320
- D. 250,617 12/1978 Noches D2/908
- D. 255,957 7/1980 Pasquier D2/320
- D. 257,700 12/1980 Famolare, Jr. D2/319
- D. 259,595 6/1981 Famolare, Jr. D2/320
- D. 266,371 10/1982 Stubblefield D2/320
- D. 266,542 10/1982 Famolare, Jr. D2/320
- D. 266,798 11/1982 Famolare, Jr. D2/322
- D. 267,288 12/1982 Davis D2/320
- D. 267,366 12/1982 Davis D2/320
- D. 269,139 5/1983 Stubblefield D2/320

- D. 282,123 1/1986 Davis D2/320
- D. 290,660 7/1987 Selbiger D2/320
- D. 294,077 2/1988 Kiyosawa et al. .
- 301,226 7/1884 Gardner .
- D. 375,616 11/1996 Baker et al. D2/960
- D. 388,597 1/1998 Gavigan D2/960
- D. 389,298 1/1998 Briant D2/962
- 1,111,437 9/1914 Butterfield .
- 1,410,338 3/1922 Martin .
- 1,690,115 11/1928 Huestis .
- 1,735,986 11/1929 Wray .
- 2,101,791 12/1937 Stagl 36/71
- 2,182,022 12/1939 Griswold 36/72
- 2,251,468 8/1941 Smith 36/32
- 2,424,463 7/1947 Hogg 36/59
- 2,555,590 6/1951 Johnson 36/76
- 3,086,301 4/1963 Pastor 36/2.5

(List continued on next page.)

FOREIGN PATENT DOCUMENTS

- 172191 2/1952 Austria .
- 385408 12/1907 France .
- 2457652 5/1980 France .
- 2553636 4/1985 France .
- 2113143 10/1972 Germany .
- 2458576 6/1976 Germany .
- 3035706 6/1982 Germany .

Primary Examiner—Celia Murphy
Attorney, Agent, or Firm—Senniger, Powers, Leavitt & Roedel

[57] **CLAIM**

The ornamental design for a sport shoe outsole, as shown and described.

DESCRIPTION

FIG. 1 is a bottom plan view of a sport shoe outsole of the present invention;
FIG. 2 is a right side elevational view thereof;
FIG. 3 is a left side elevational view thereof; and,
FIG. 4 is a perspective view thereof.
The midsole of the sole illustrated in phantom forms no part of the design.

1 Claim, 3 Drawing Sheets



U.S. PATENT DOCUMENTS

| | | | | | | | |
|-----------|---------|----------------------|---------|-----------|---------|----------------------|---------|
| 3,100,354 | 8/1963 | Lombard et al. | 36/25 | 4,785,557 | 11/1988 | Kelley et al. | 36/32 R |
| 3,114,981 | 12/1963 | Murawski | 36/2.5 | 4,866,860 | 9/1989 | Blissett et al. | 36/28 |
| 3,494,055 | 2/1970 | McSorley | 46/59 | 4,897,936 | 2/1990 | Fuerst | 36/30 A |
| 4,096,649 | 6/1978 | Saurwein | 36/32 R | 4,944,099 | 7/1990 | Davis | 36/97 |
| 4,266,349 | 5/1981 | Schmohl | 36/32 R | 5,044,096 | 9/1991 | Polegato | 36/30 R |
| 4,316,335 | 2/1982 | Giese et al. | 36/129 | 5,077,915 | 1/1992 | Gross | 36/31 |
| 4,335,530 | 6/1982 | Stubblefield | 36/83 | 5,092,060 | 3/1992 | Frachey et al. | 36/29 |
| 4,372,058 | 2/1983 | Stubblefield | 36/32 R | 5,255,451 | 10/1993 | Tong et al. | 36/30 A |
| 4,392,312 | 7/1983 | Crowley et al. | 36/67 R | 5,367,791 | 11/1994 | Gross et al. | 36/31 |
| 4,402,146 | 9/1983 | Parracho et al. | 36/129 | 5,369,896 | 12/1994 | Frachey et al. | 36/29 |
| 4,494,320 | 1/1985 | Davis | 36/25 R | 5,435,077 | 7/1995 | Pyle | 36/28 |
| 4,680,875 | 7/1987 | Danieli | 36/31 | 5,435,078 | 7/1995 | Pyle | 36/30 R |
| 4,733,483 | 3/1988 | Lin | 36/28 | 5,657,556 | 8/1997 | Bemis | 36/30 R |
| 4,741,114 | 5/1988 | Stubblefield | 36/32 R | 5,794,707 | 1/1989 | Franklin et al. | 36/107 |

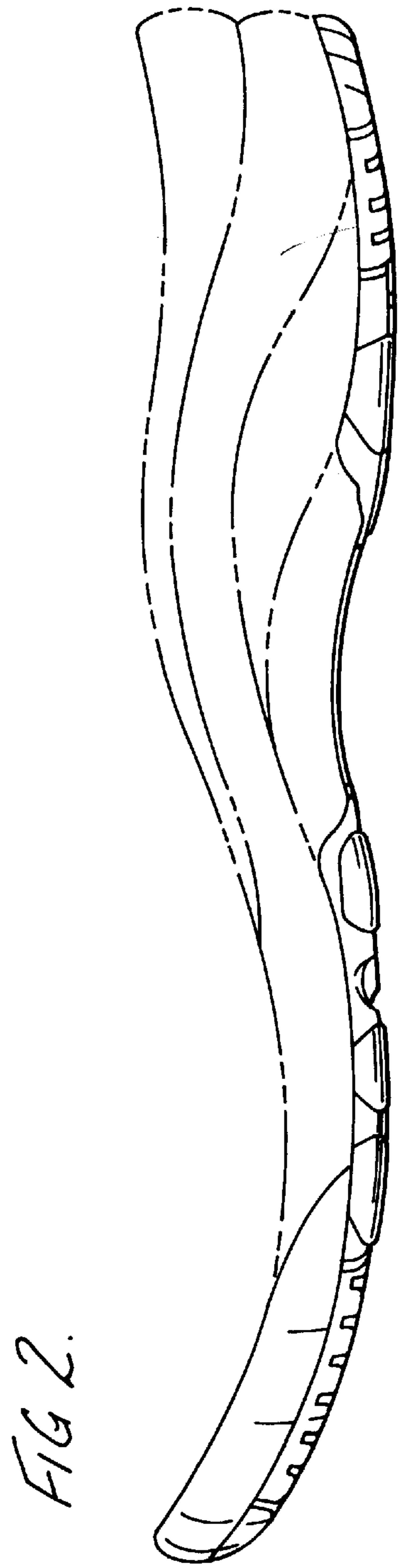

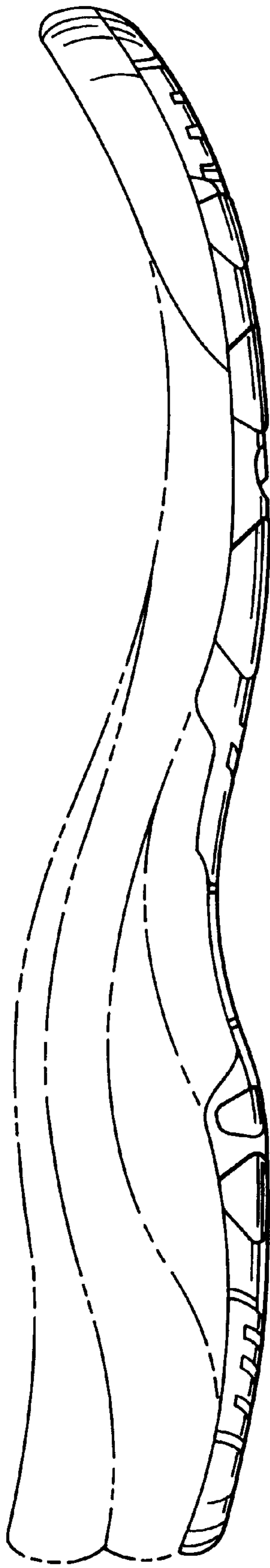

FIG. 3

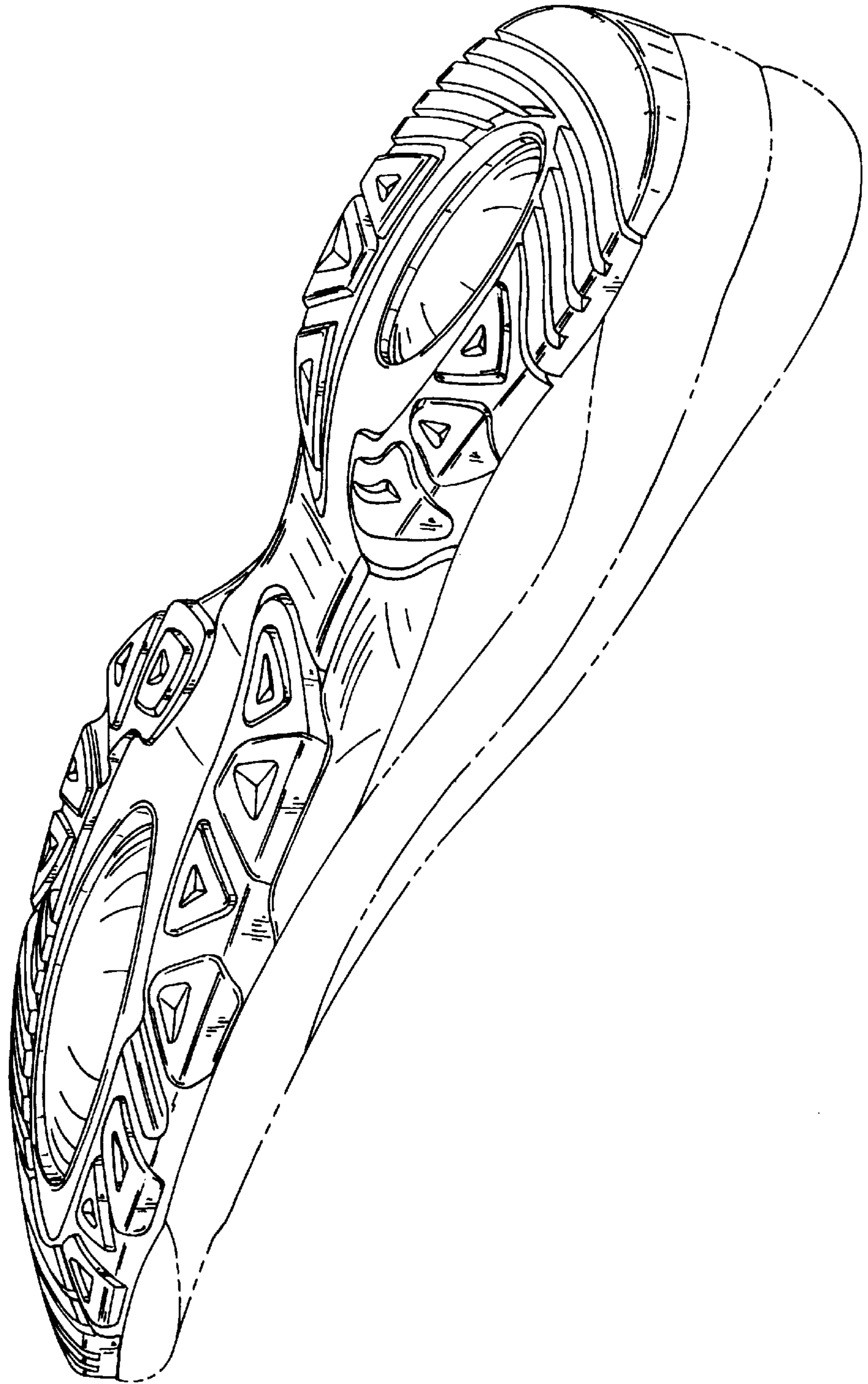

FIG. 4