



US00D415296S

United States Patent [19] Gavin

[11] Patent Number: Des. 415,296

[45] Date of Patent: ** Oct. 12, 1999

[54] LIGHT BAR FOR TRUCK

[76] Inventor: Dale L. Gavin, 217 County Road. 154, Bremen, Ala. 35033

[**] Term: 14 Years

[21] Appl. No.: 29/096,618

[22] Filed: Nov. 16, 1998

[51] LOC (6) Cl. 26-06

[52] U.S. Cl. D26/28

[58] Field of Search D26/28-35; 362/61, 362/80.1, 80, 81, 82, 83, 83.2, 83.3, 227, 235, 236, 240, 243, 362

[56] **References Cited**

U.S. PATENT DOCUMENTS

D. 373,432	9/1996	Wu	D26/28
D. 385,982	11/1997	Moore	D26/28
D. 389,929	1/1998	Ziu	D26/28
D. 403,445	12/1998	Jalebi	D26/28

Primary Examiner—Marcus A. Jackson
Attorney, Agent, or Firm—Mark Clodfelter

[57] **CLAIM**

The ornamental design for a light bar for truck, as shown and described.

DESCRIPTION

FIG. 1 is a perspective view taken from a point in front of, to one side and above my new light bar for truck.

FIG. 2 is a front elevational view of my new light bar for truck.

FIG. 3 is a bottom view of my new light bar for truck.

FIG. 4 is an end elevational view of my new light bar for truck.

FIG. 5 is a front view of my new light bar for truck illustrating how it would appear in its mounted position along a lower region of a bumper of a tractor portion of a tractor trailer combination.

The back side of my new light bar for truck is plain and unornamented, and has a single insulated bus wire running lengthwise therealong with a wire from each of the lights on the front passing through an opening in the light bar behind each light and connected to the bus wire.

In use, my new light bar for truck is mounted to a lower region of a front bumper of a truck as shown in FIG. 5, with the plurality of lights extending from end-to-end of the light bar and being of a color suitable for highway use, preferably amber.

The dashed line showing of a front portion of a truck in FIG. 5 and various mounting brackets in the other drawings are for illustrative purposes only, and are not intended to form a portion of the claimed design.

1 Claim, 4 Drawing Sheets

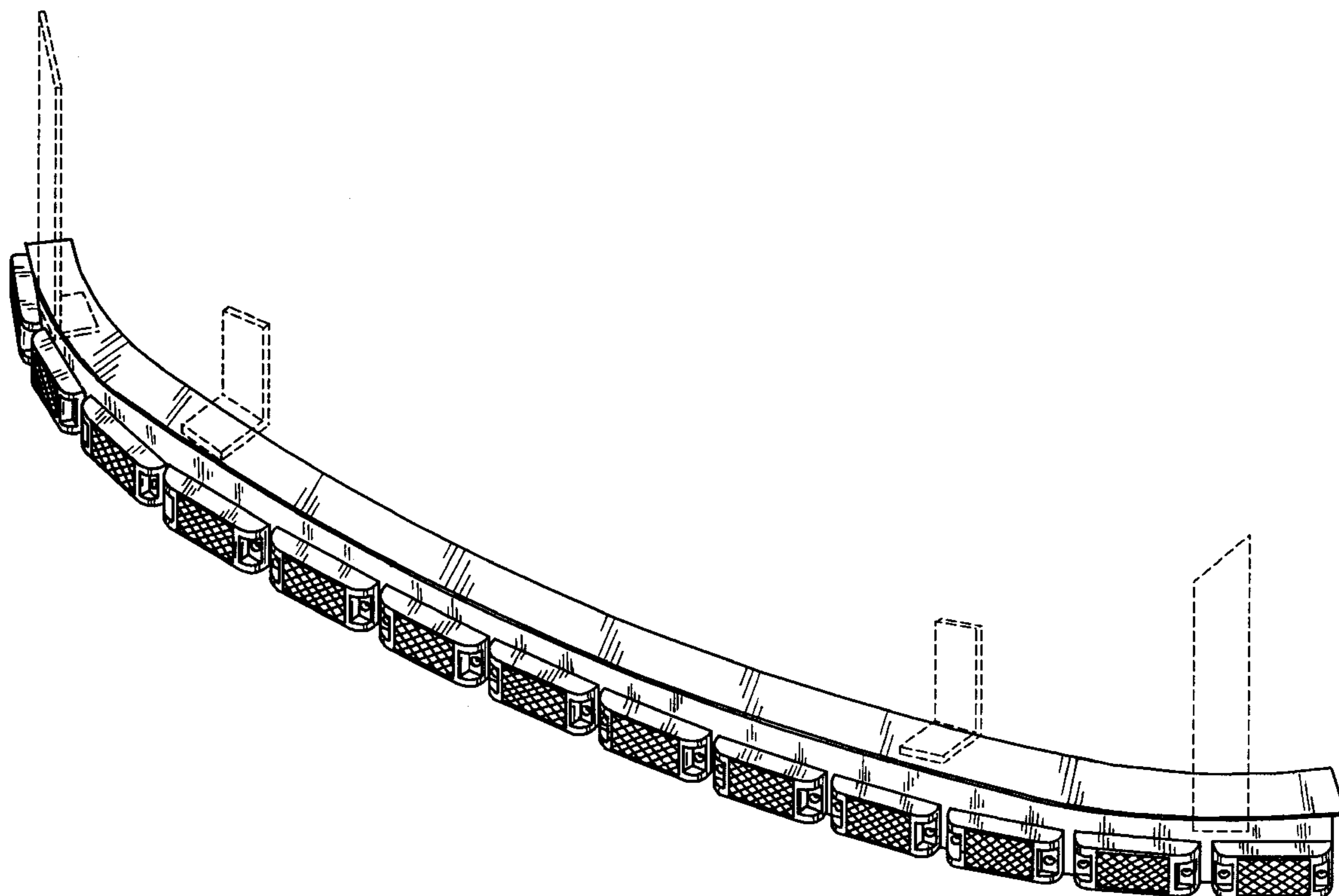

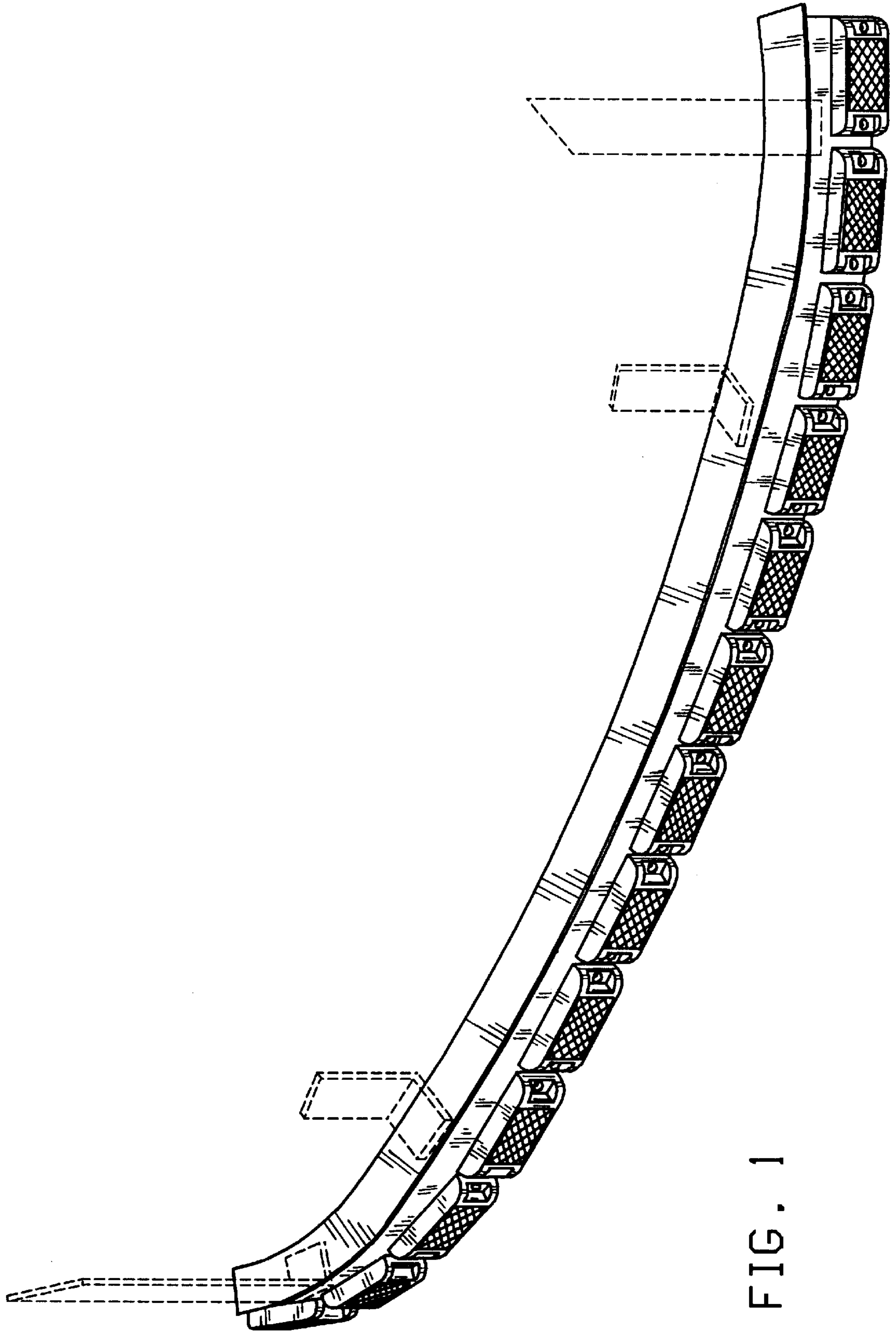

FIG. 1

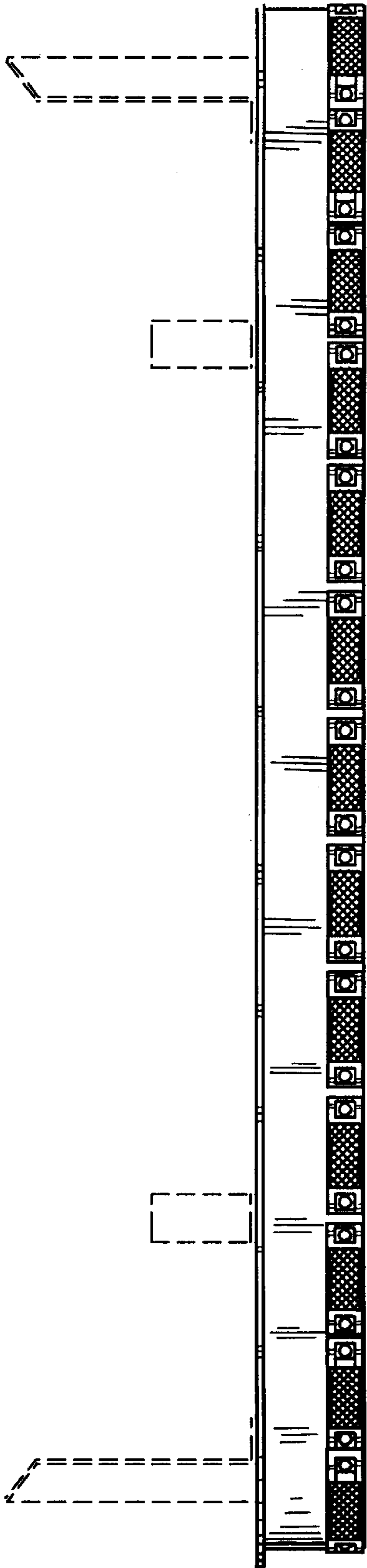

FIG. 2

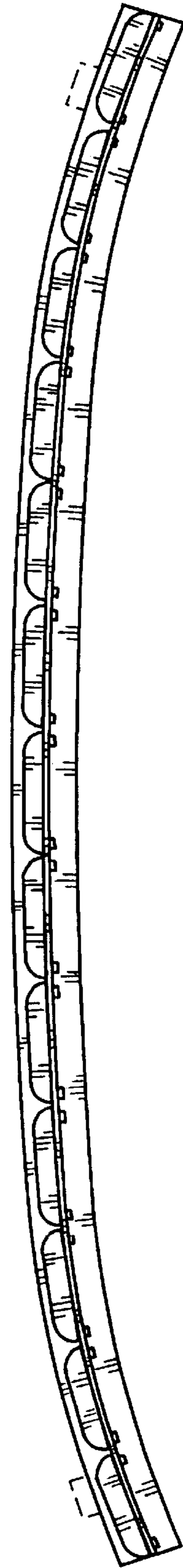
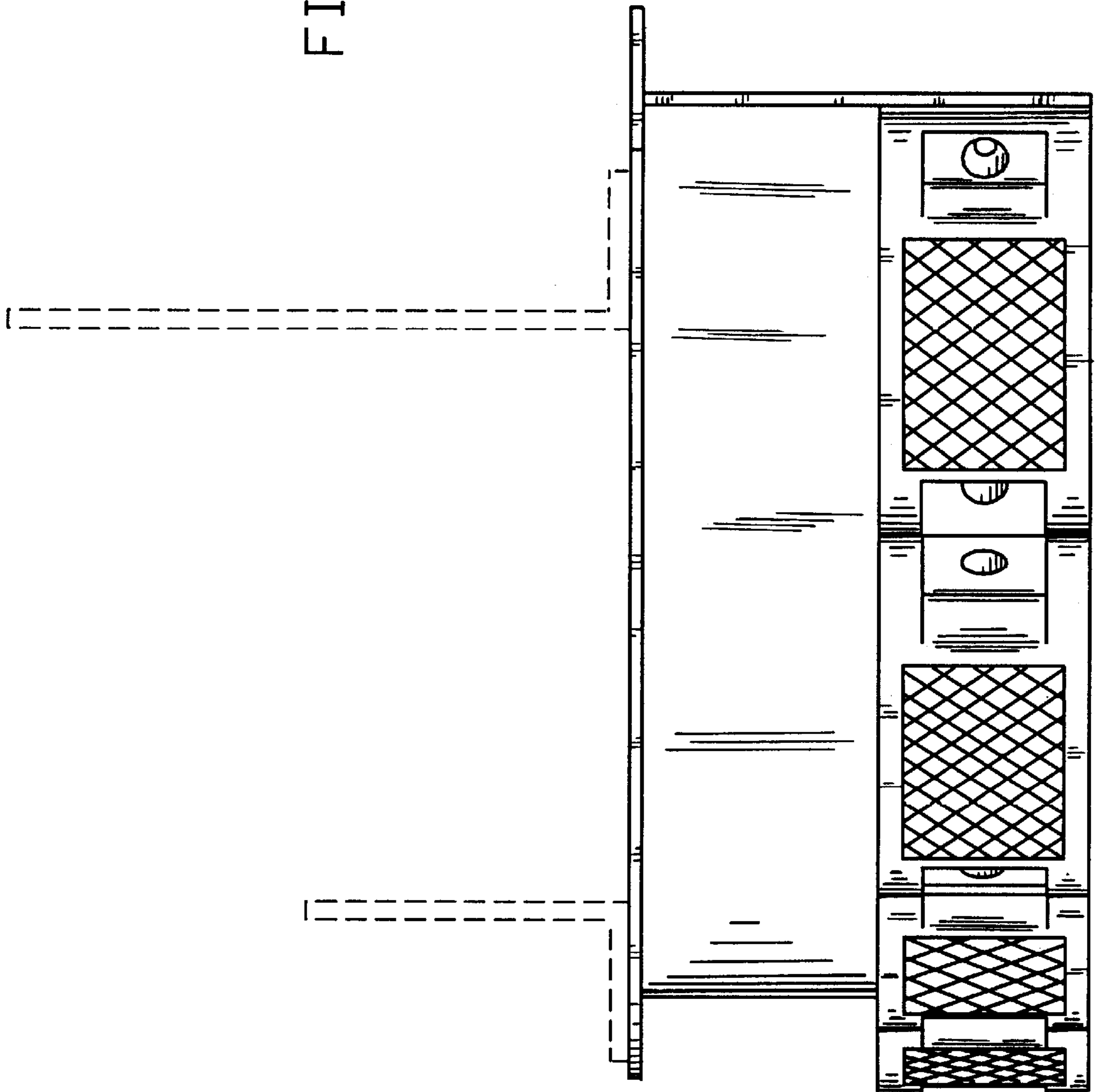

FIG. 3

FIG. 4



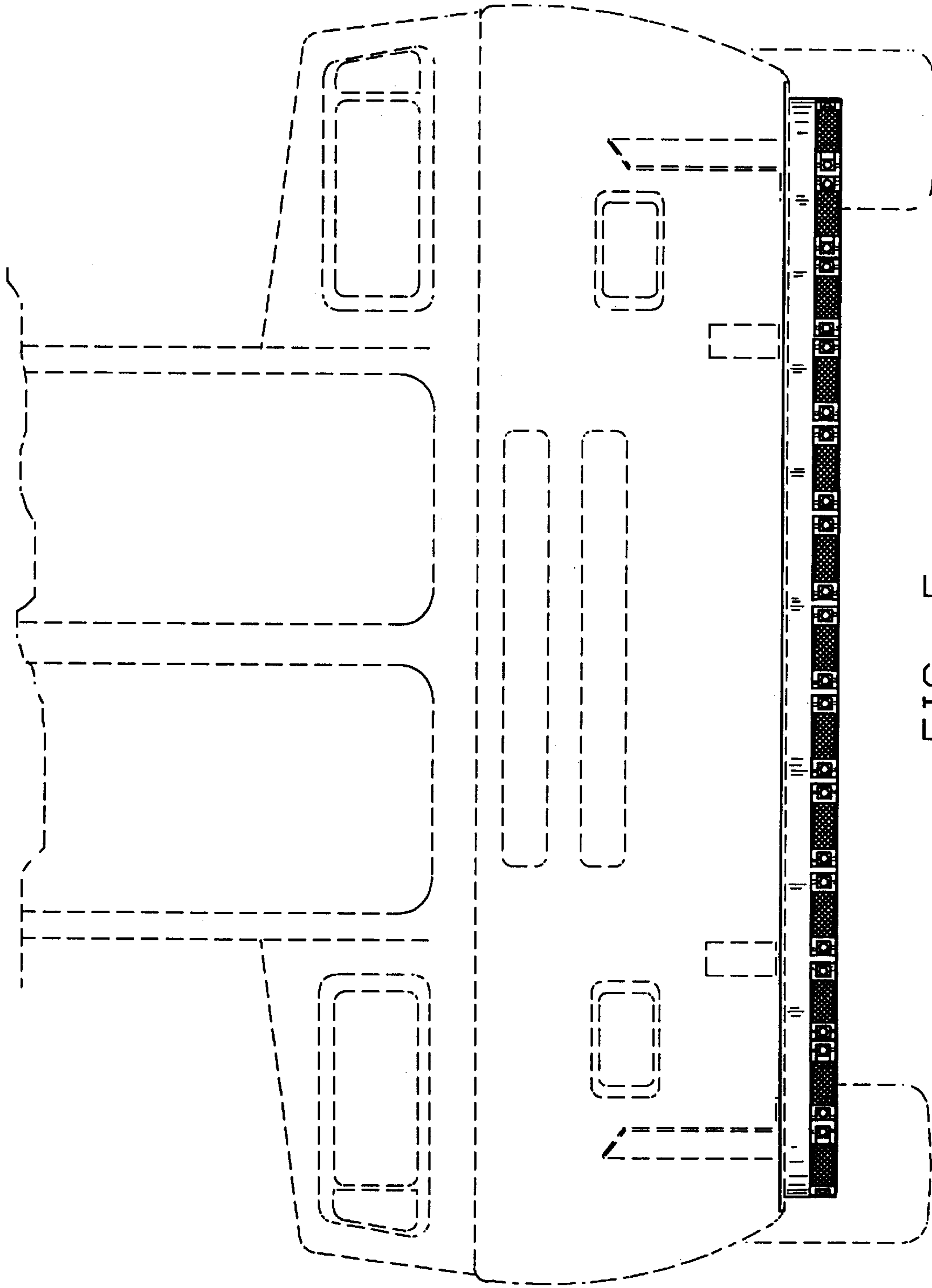

FIG. 5