



US00D415164S

# United States Patent [19] Hadar

[11] **Patent Number: Des. 415,164**

[45] **Date of Patent: \*\* Oct. 12, 1999**

[54] **WIRELESS COMMUNICATIONS BASE STATION**

[75] Inventor: **Rami Hadar**, Cupertino, Calif.

[73] Assignees: **Harris Corporation**, Melbourne, Fla.;  
**CTP Systems, Ltd.**, Israel

[\*\*] Term: **14 Years**

[21] Appl. No.: **29/056,422**

[22] Filed: **Jun. 28, 1996**

[51] **LOC (6) Cl.** ..... **14-03**

[52] **U.S. Cl.** ..... **D14/240; D13/168**

[58] **Field of Search** ..... D14/140, 142,  
D14/240, 242, 149, 107, 114, 100, 137,  
155, 159, 230; D13/152, 184; 361/823,  
690, 724; 379/419, 420, 428, 440; 455/16,  
347, 561, 90; 375/210, 211

[56] **References Cited**

**U.S. PATENT DOCUMENTS**

- D. 342,250 12/1993 Beaumont et al. .... D13/184 X
- D. 353,372 12/1994 Delhaes ..... D14/149
- D. 374,673 10/1996 Beaumont et al. .... D14/142 X

- D. 375,297 11/1996 Casarez et al. .... D14/242 X
- D. 375,938 11/1996 Muller et al. .... D13/152
- 5,635,918 6/1997 Tett ..... 455/466 X

*Primary Examiner*—Jeffrey Asch  
*Attorney, Agent, or Firm*—Rogers & Killeen

[57] **CLAIM**

The ornamental design for wireless communications base station, as shown and described.

**DESCRIPTION**

FIG. 1 is an isometric view of the wireless communications base station of the present invention, looking from the front and right sides;

FIG. 2 is an elevational view of the front side;

FIG. 3 is a top plan view;

FIG. 4 is a top plan view of the present invention, with the antennae arms extended;

FIG. 5 is a bottom plan view;

FIG. 6 is an elevational view of the back side;

FIG. 7 is a left side view; and,

FIG. 8 is an isometric view looking from the front and right sides with the antennae arms extended.

**1 Claim, 6 Drawing Sheets**

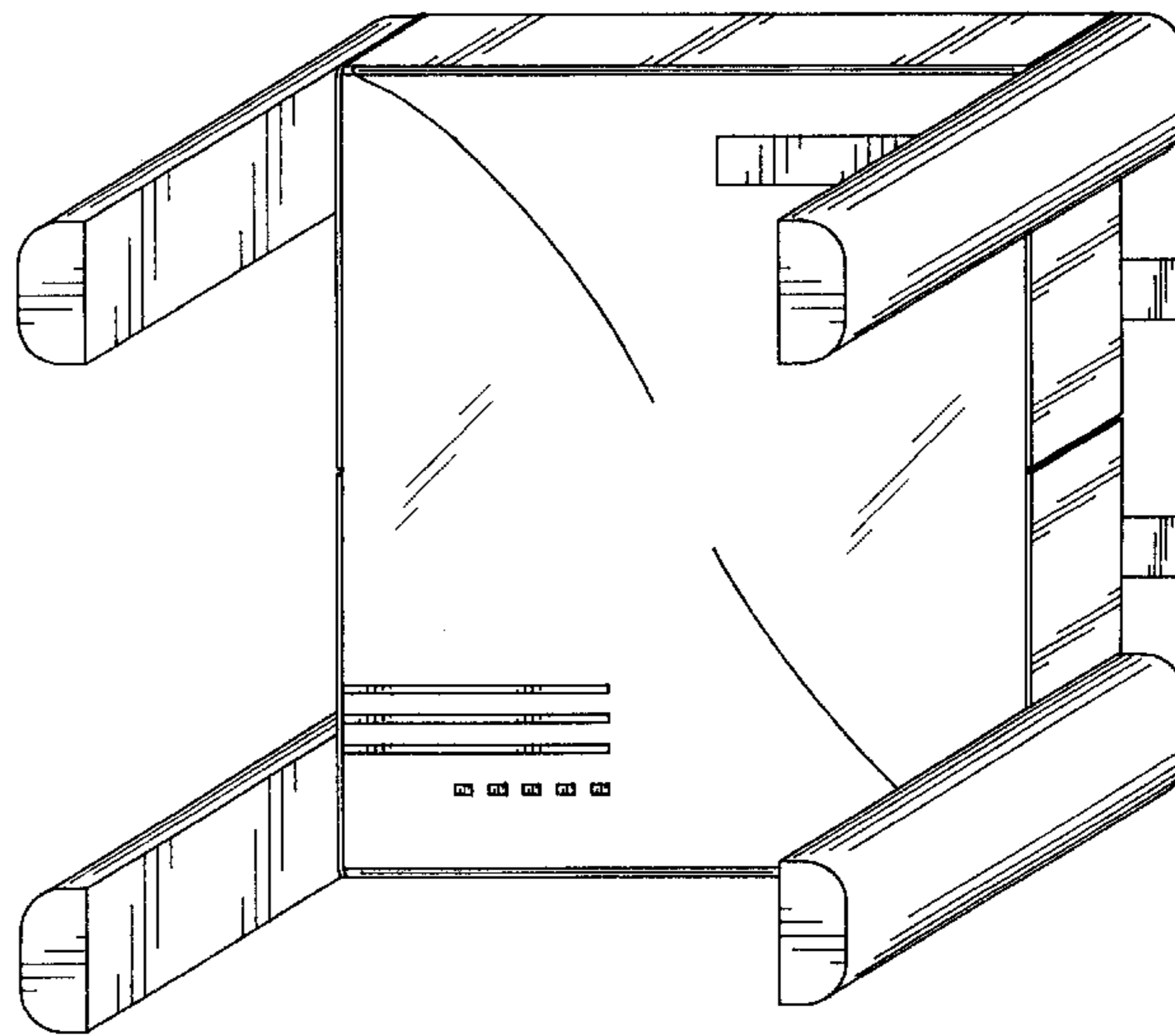
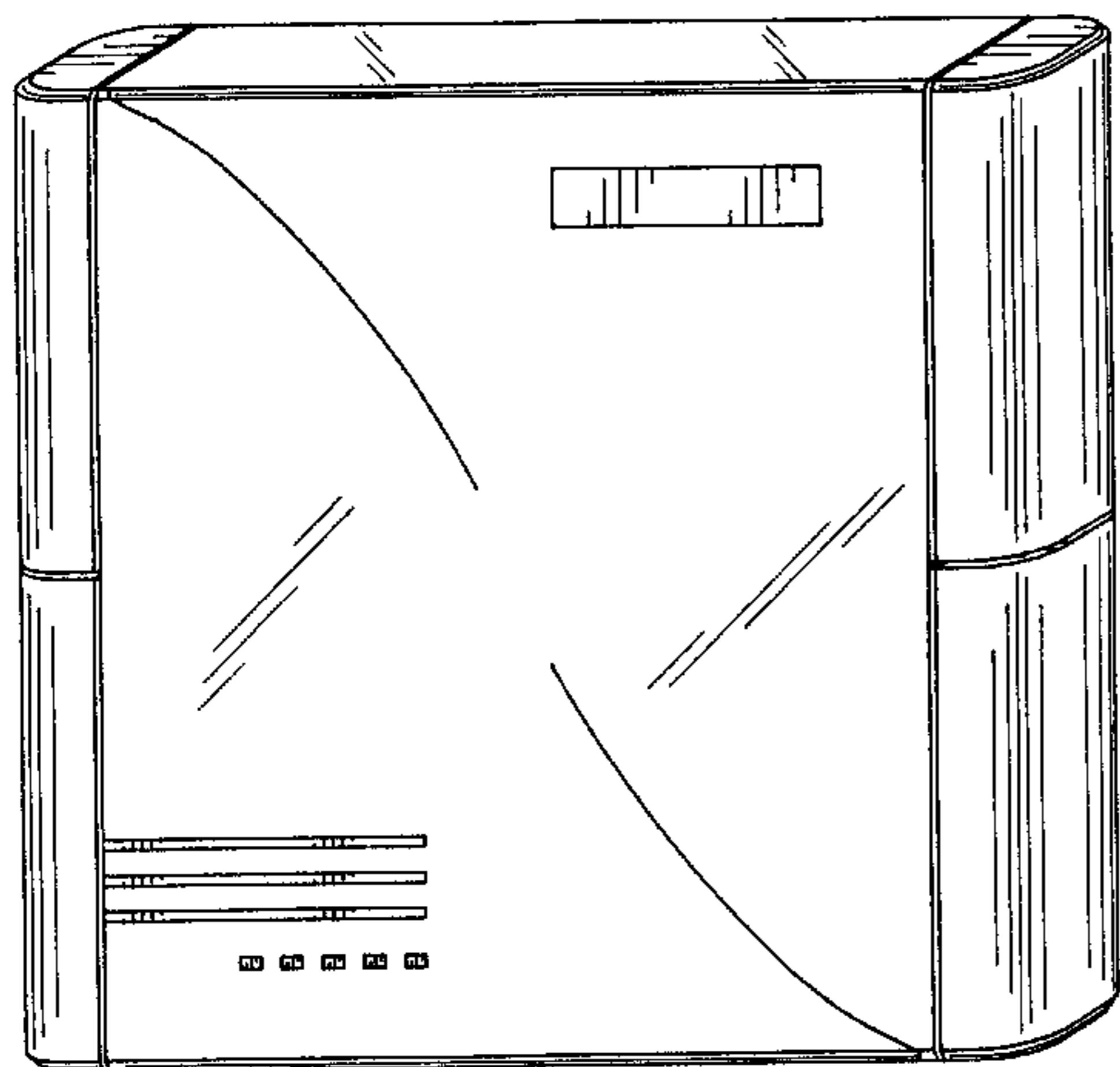

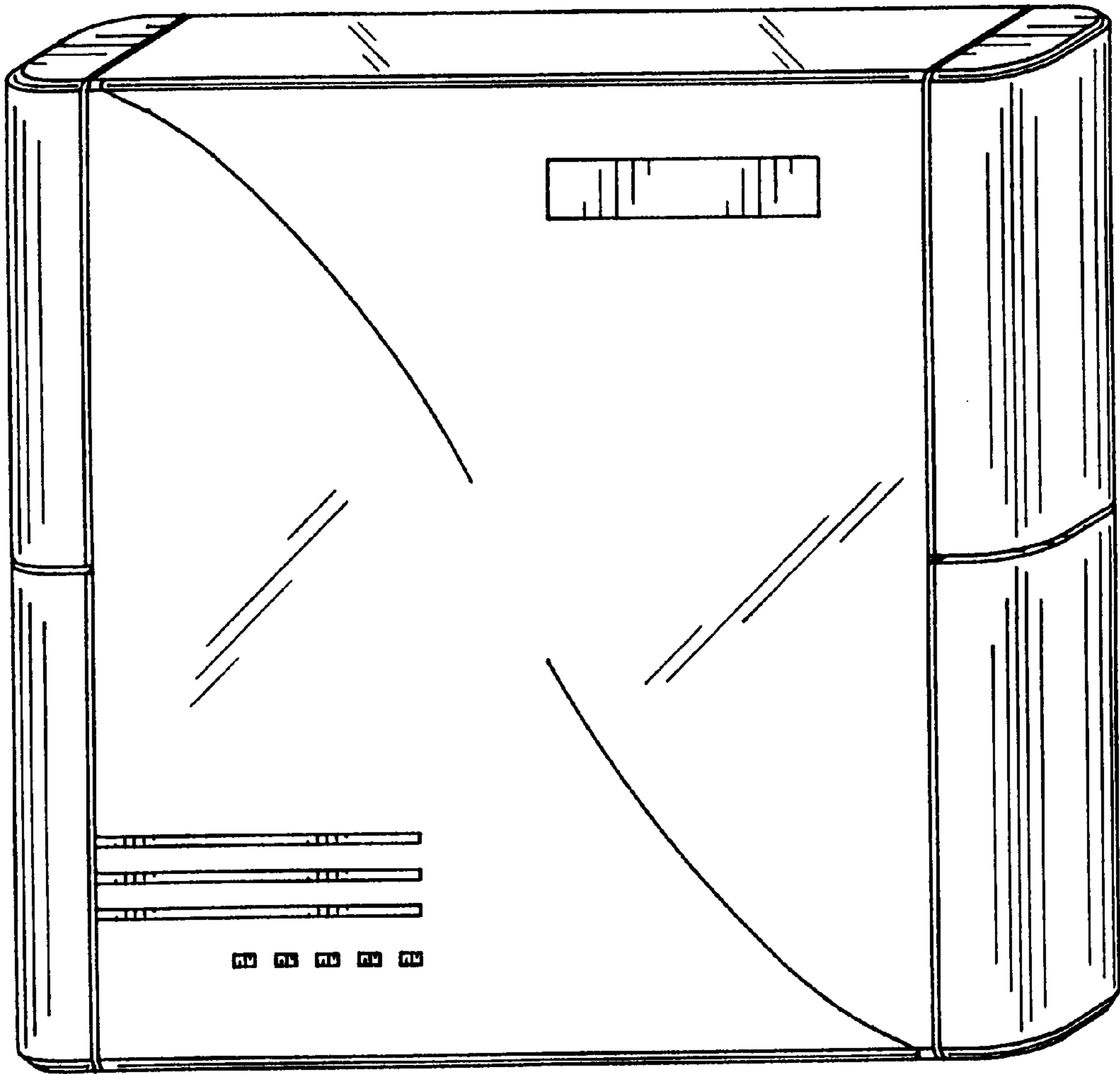

FIG. 1

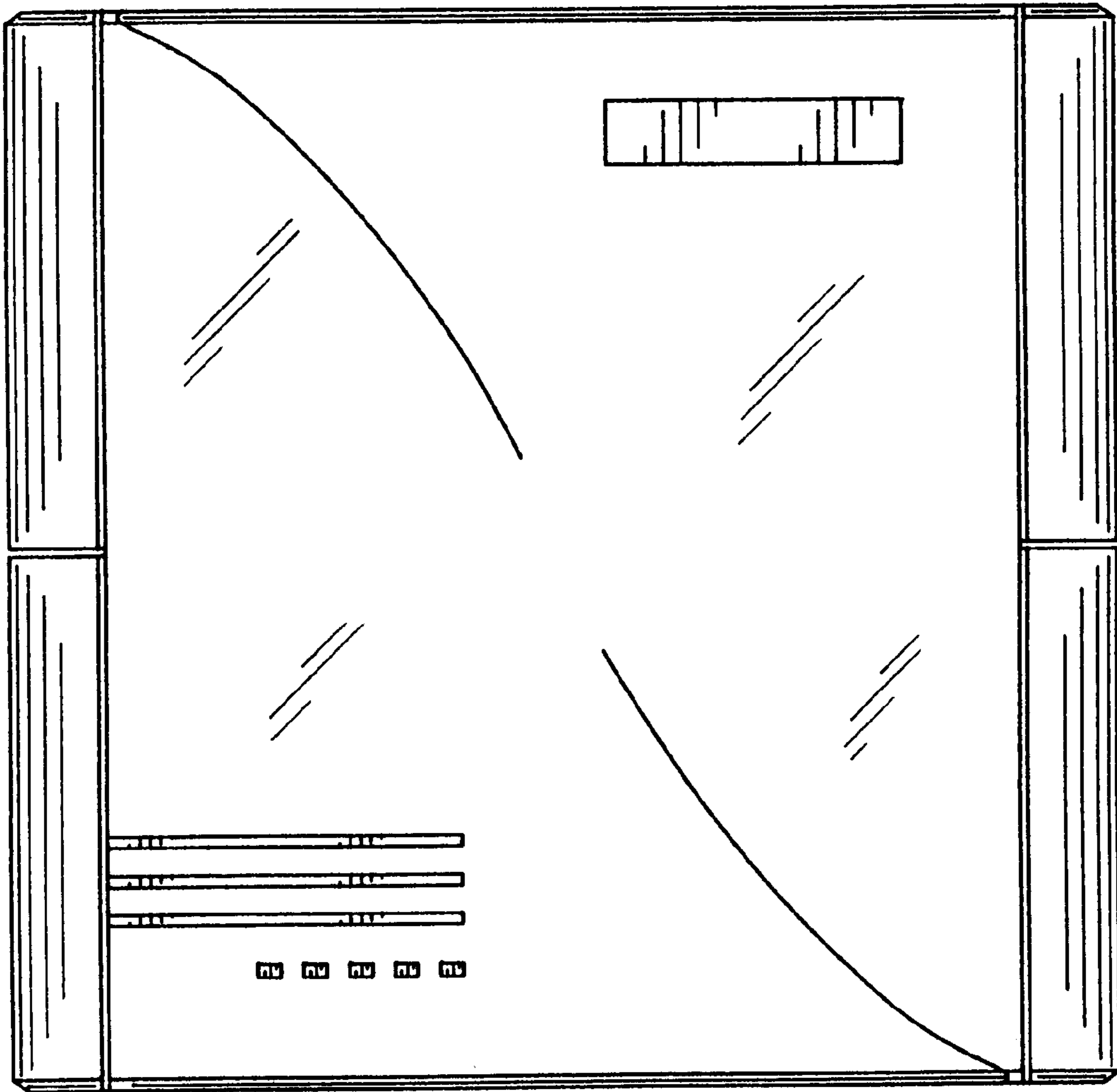

FIG. 2

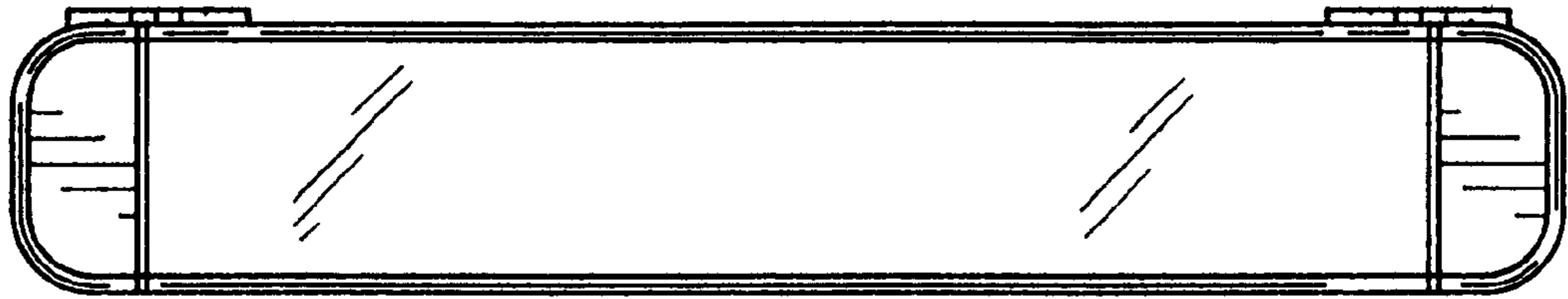

FIG. 3

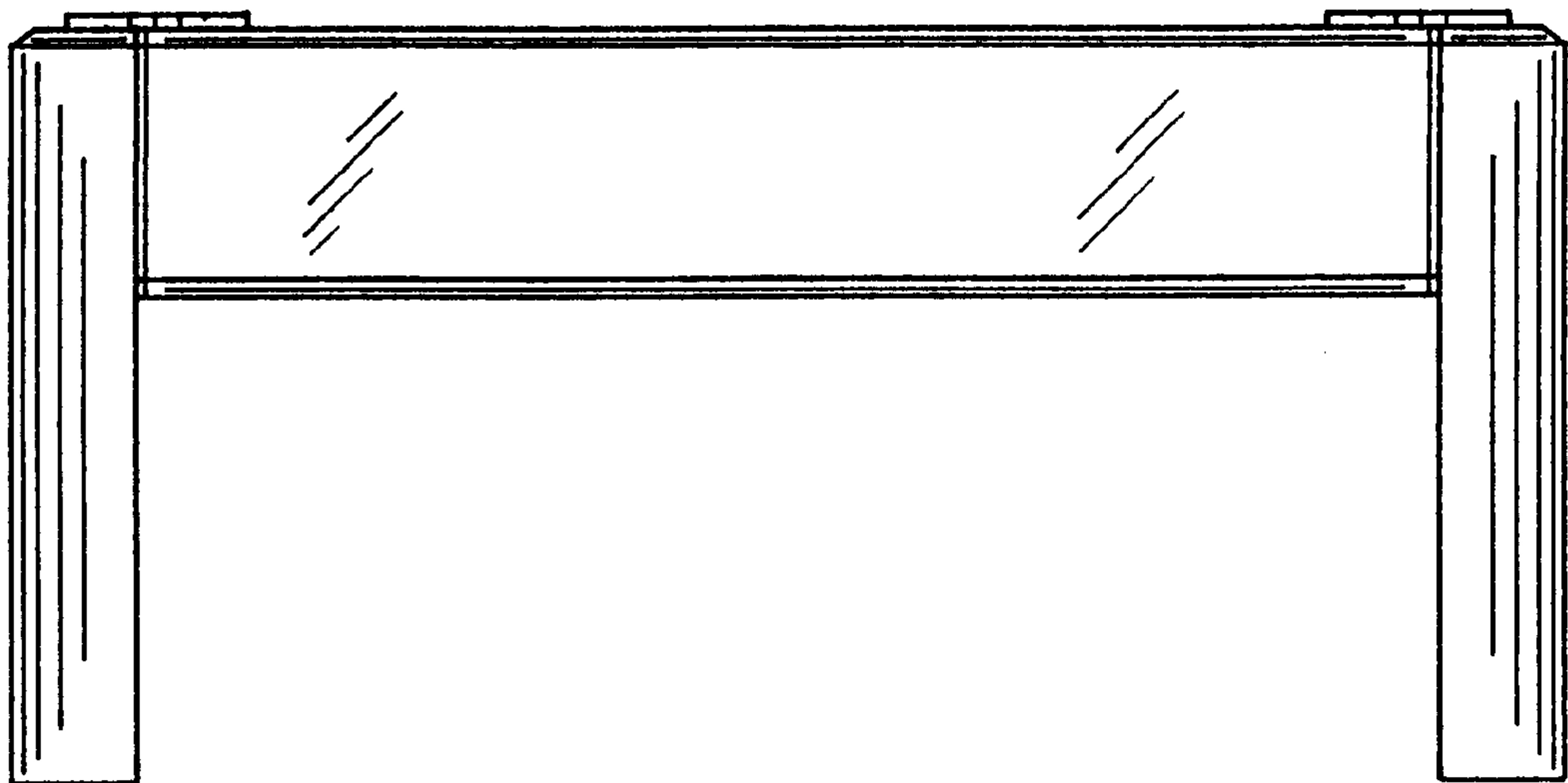

FIG. 4

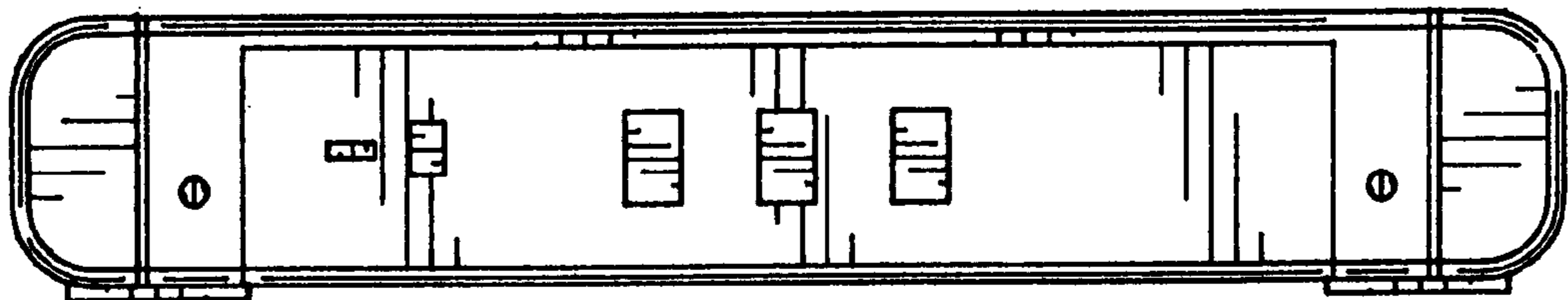

FIG. 5

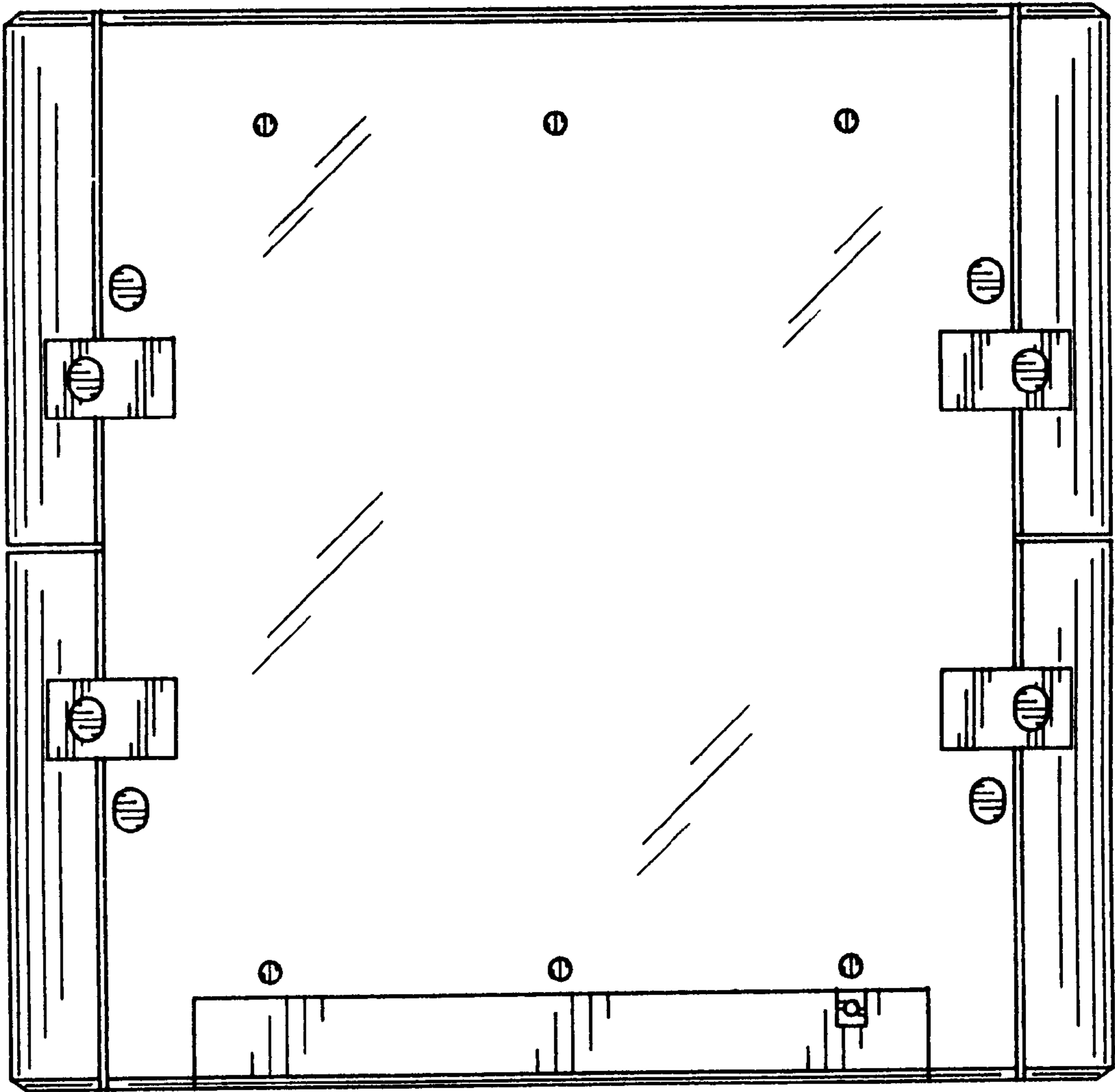

FIG. 6

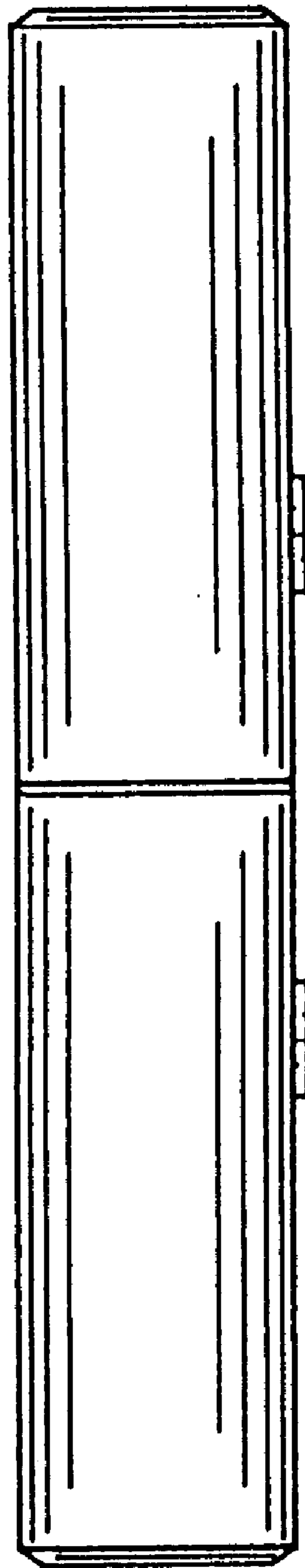

FIG. 7

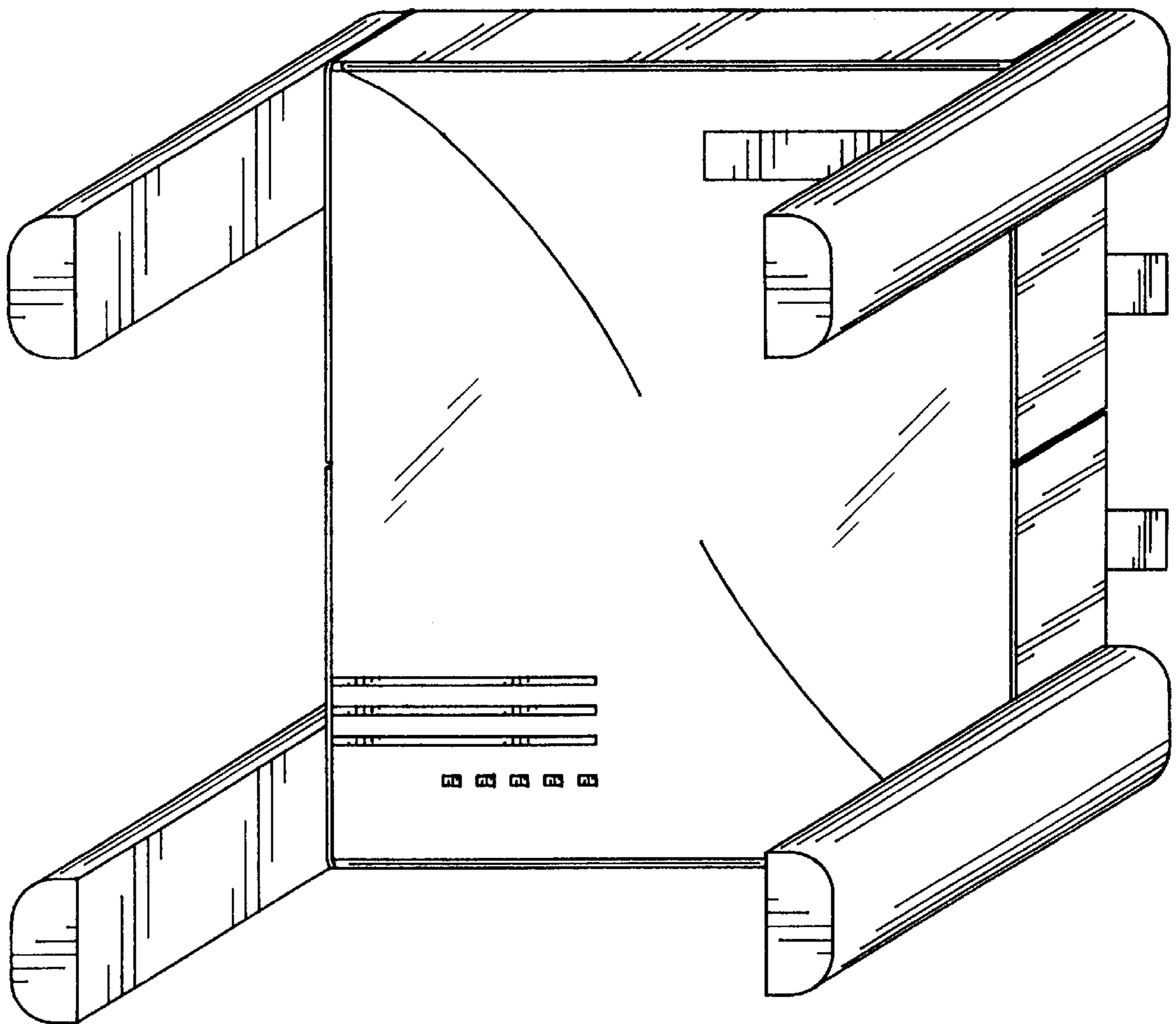

FIG. 8