



US00D415107S

United States Patent [19]

Avery et al.

[11] Patent Number: **Des. 415,107**

[45] Date of Patent: **** Oct. 12, 1999**

[54] **POWER CONNECTOR**

5,532,493 7/1996 Ferrill et al. 439/539 X
5,681,185 10/1997 Briski et al. 439/626

[75] Inventors: **Hazelton Peter Avery**, Batavia; **Gene Whetstone**; **Michael Gardner**, both of Wheaton, all of Ill.

Primary Examiner—Joel Sincavage
Attorney, Agent, or Firm—Charles S. Cohen

[73] Assignee: **Molex Incorporated**, Lisle, Ill.

[57] **CLAIM**

[**] Term: **14 Years**

The ornamental design for a power connector, as shown and described.

[21] Appl. No.: **29/084,968**

DESCRIPTION

[22] Filed: **Mar. 13, 1998**

FIG. 1 is a perspective view of a power connector showing our new design;

[51] **LOC (6) Cl.** **13-03**

FIG. 2 is a bottom plan view thereof;

[52] **U.S. Cl.** **D13/147**

FIG. 3 is a top plan view thereof;

[58] **Field of Search** D13/146, 147;
439/78, 79, 564, 573, 607, 650, 653, 677,
540.1, 626, 628

FIG. 4 is an elevational view of the right side of the connector illustrated in FIG. 1;

FIG. 5 is an elevational view of the left side of the connector illustrated in FIG. 1;

[56] **References Cited**

U.S. PATENT DOCUMENTS

D. 376,582 12/1996 Mitani et al. D13/147
D. 390,828 2/1998 Aramaki D13/147
4,619,493 10/1986 Kikuta 439/607 X
5,158,473 10/1992 Takahashi et al. 439/353

FIG. 6 is a front elevational view thereof; and,

FIG. 7 is a rear elevational view thereof.

The broken lines in FIGS. 1-7 are environmental only and form no part of the claimed design.

1 Claim, 1 Drawing Sheet

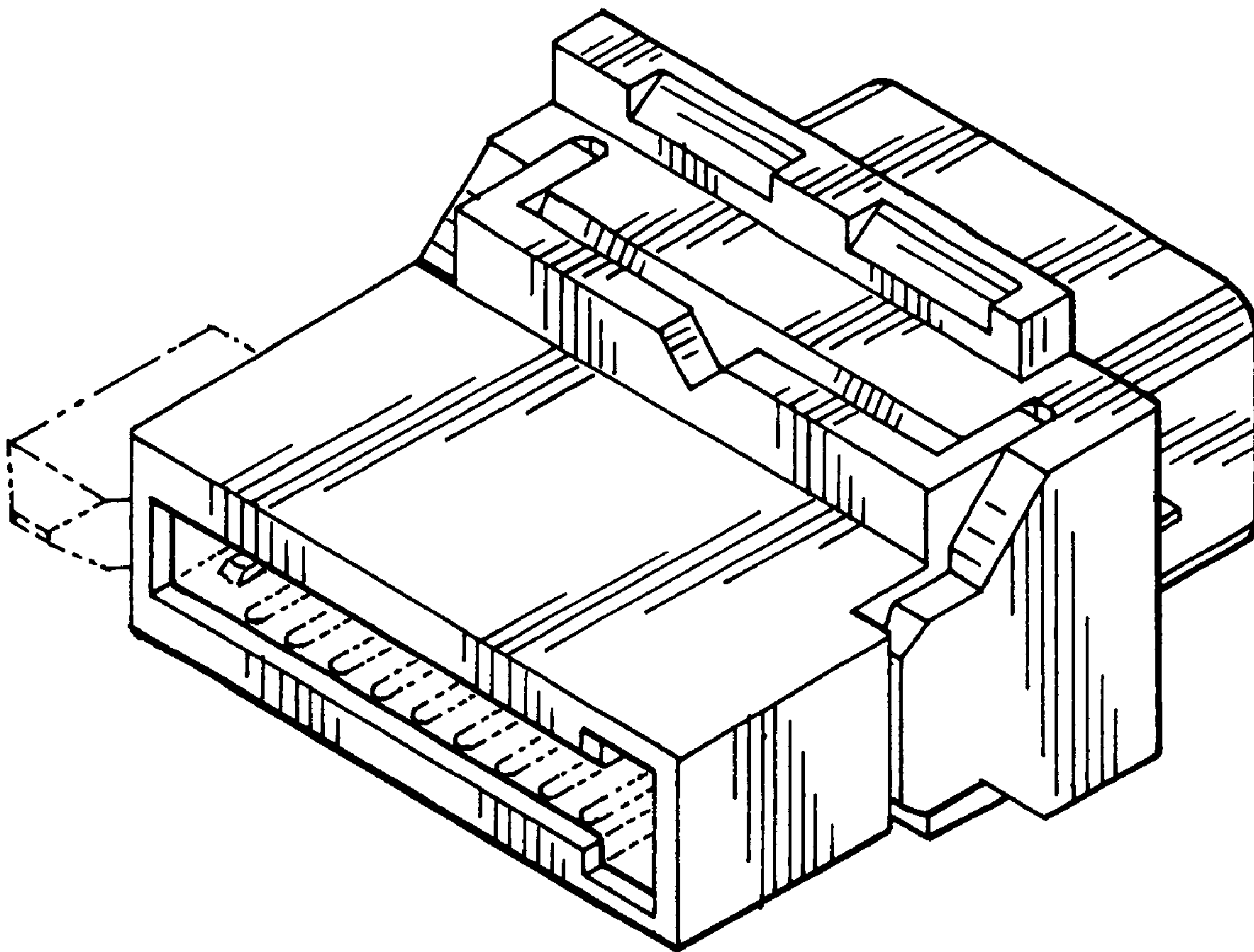

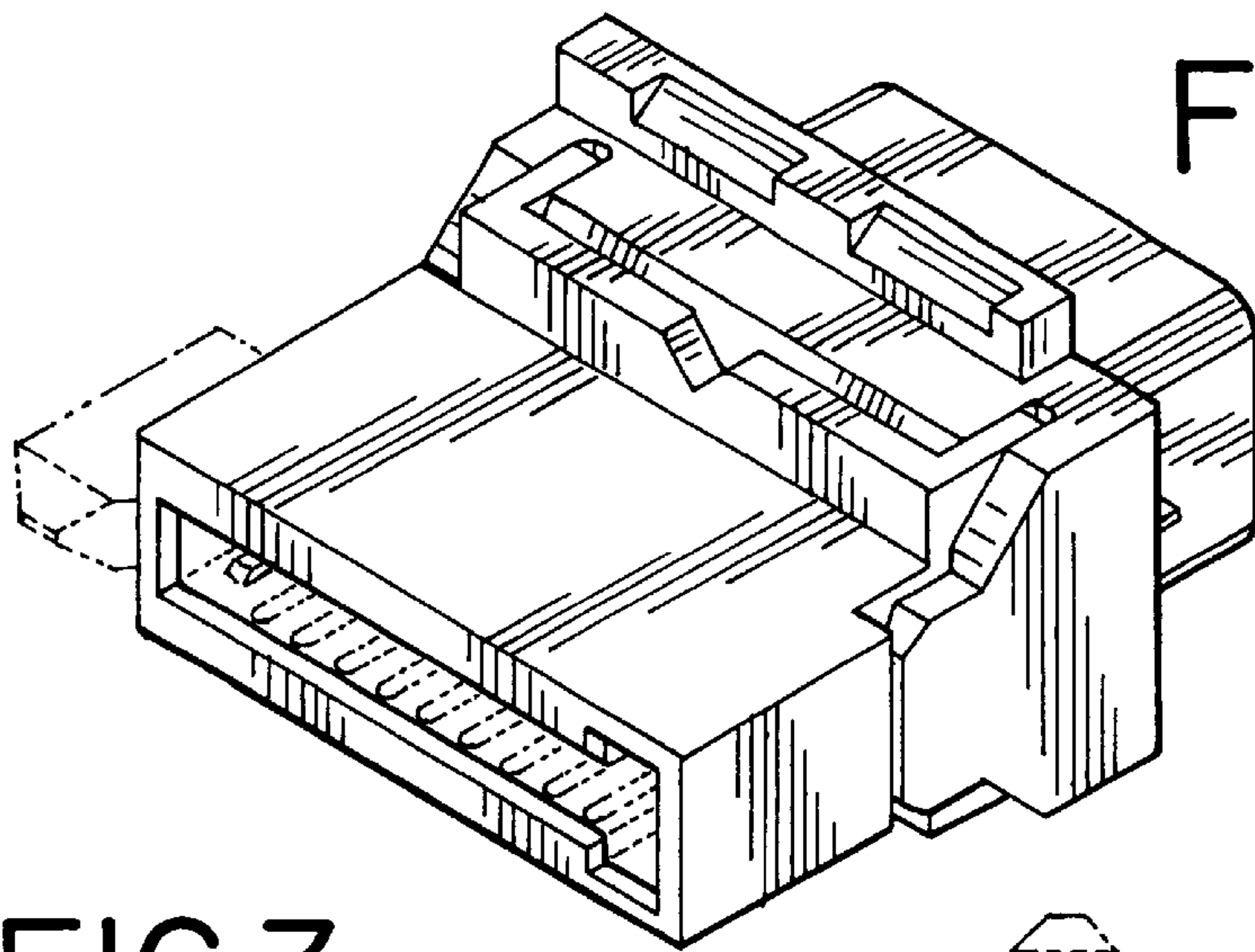

FIG. 1

FIG. 3

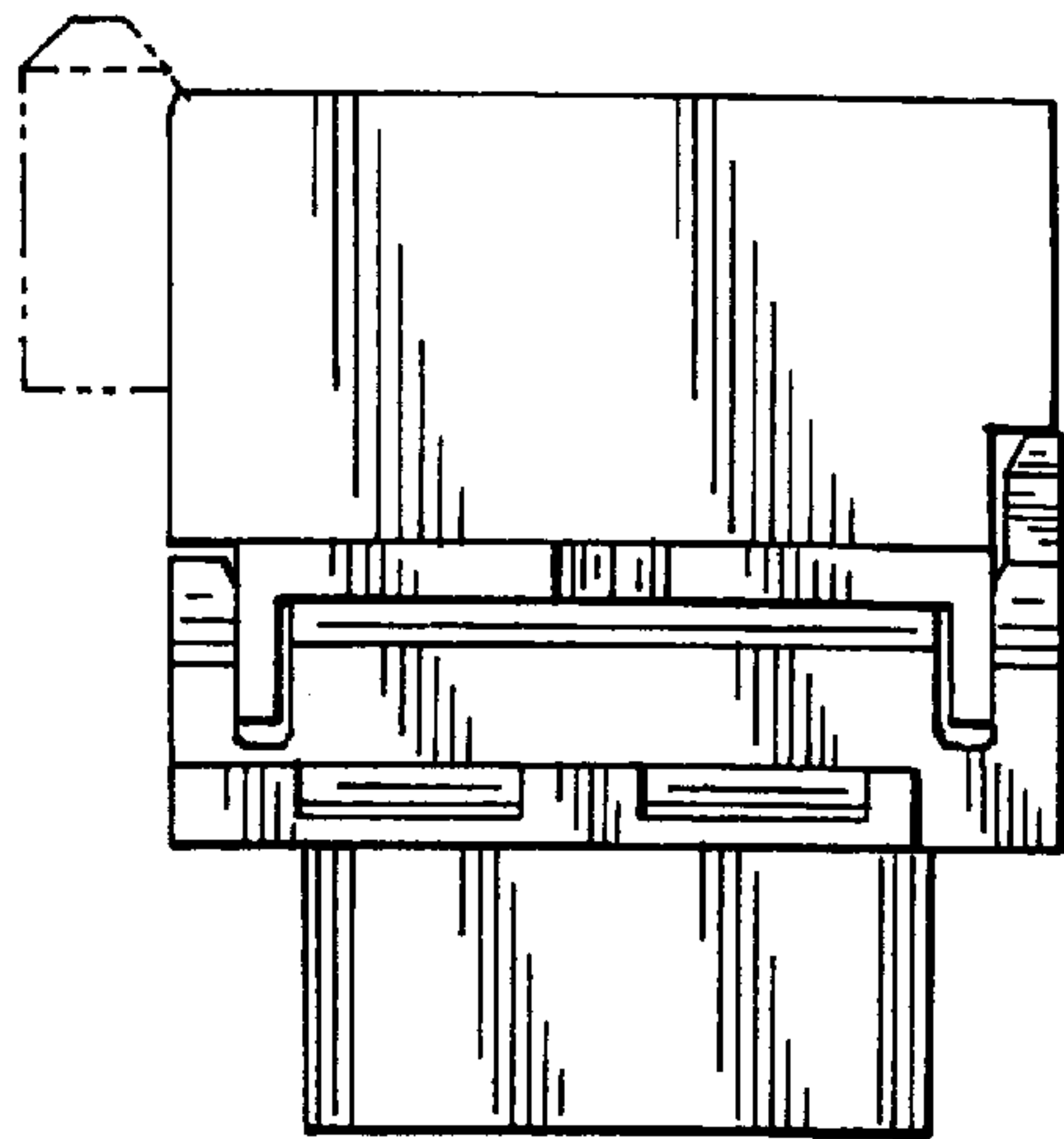
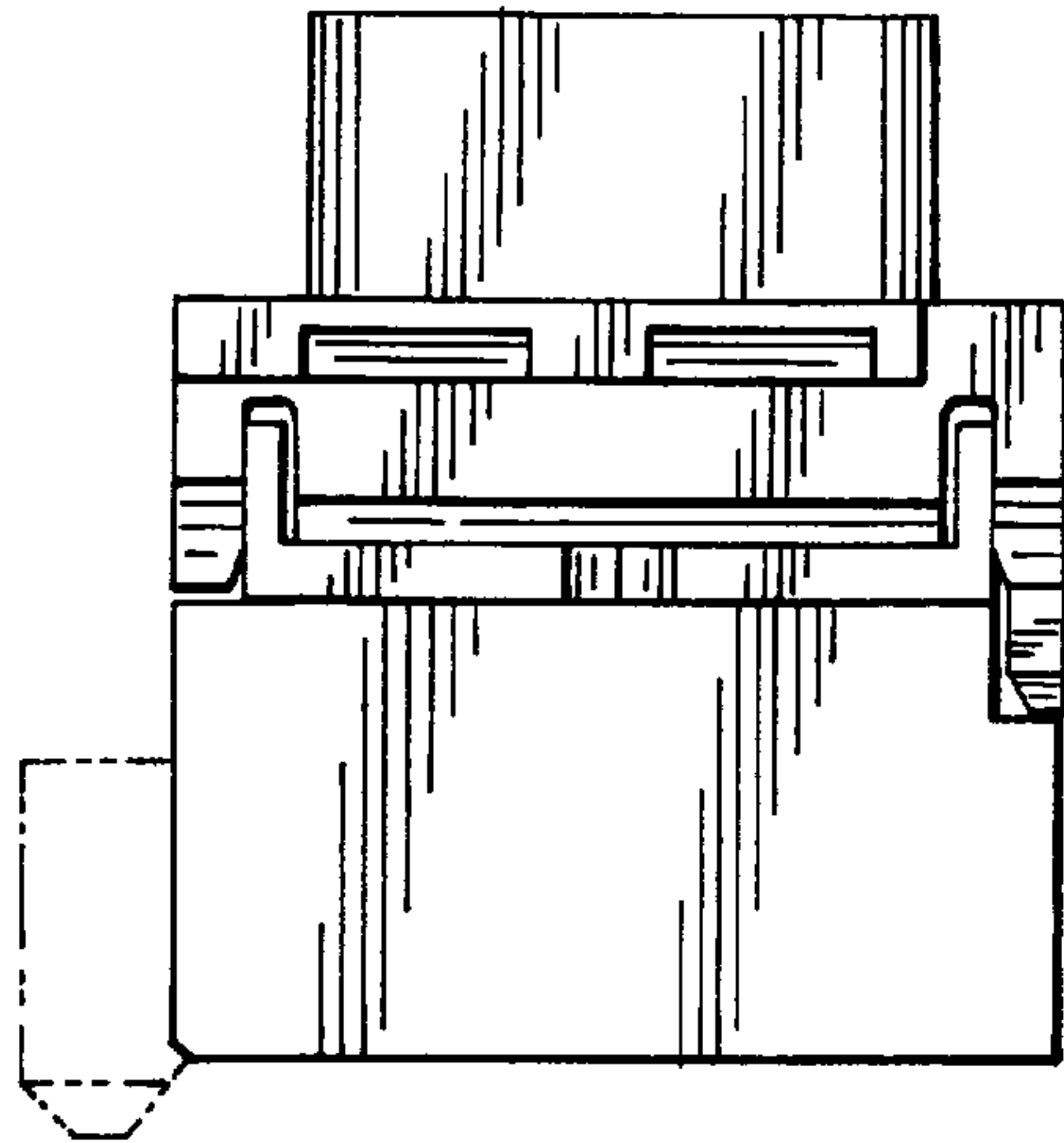

FIG. 2

FIG. 4

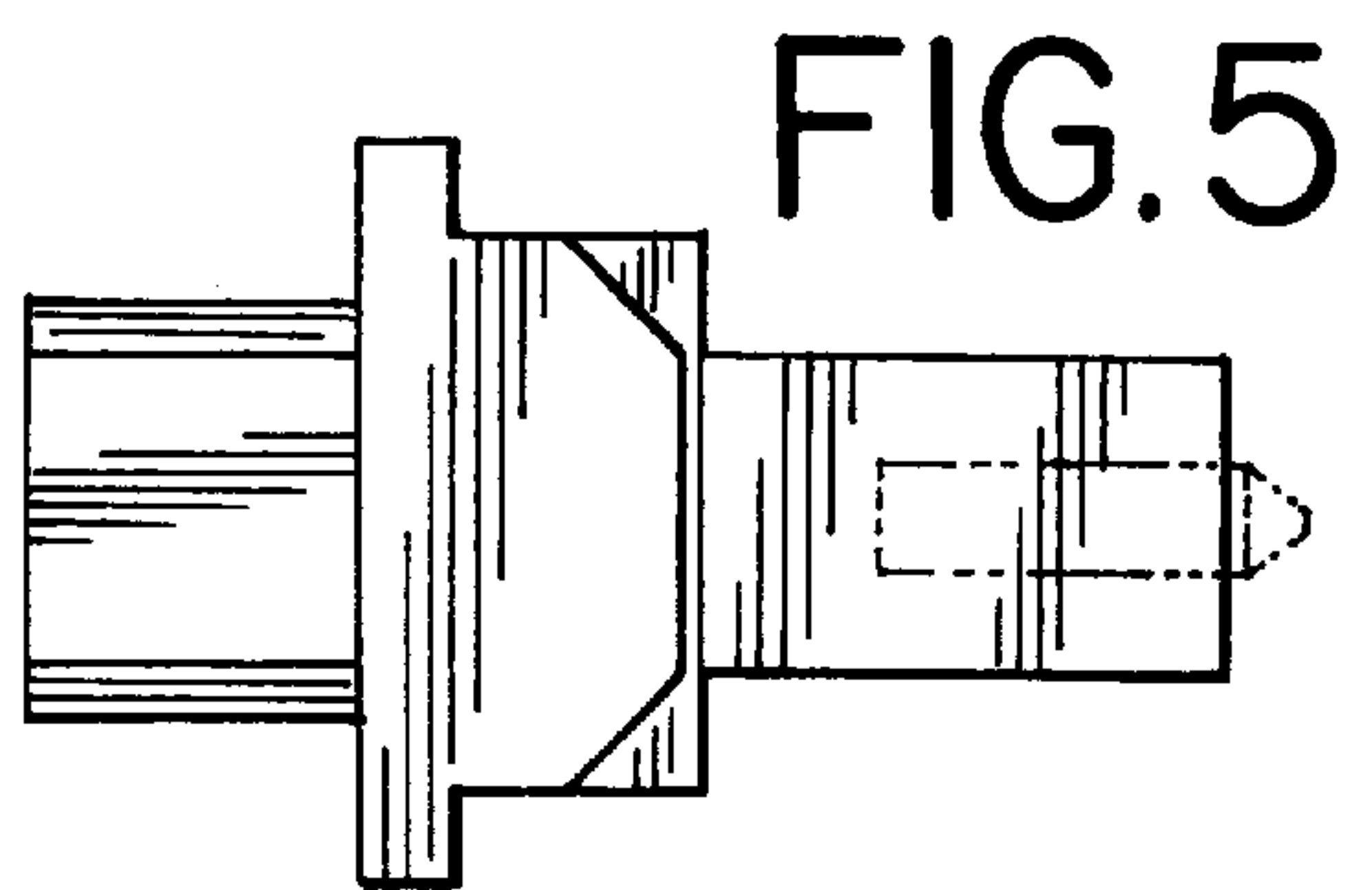
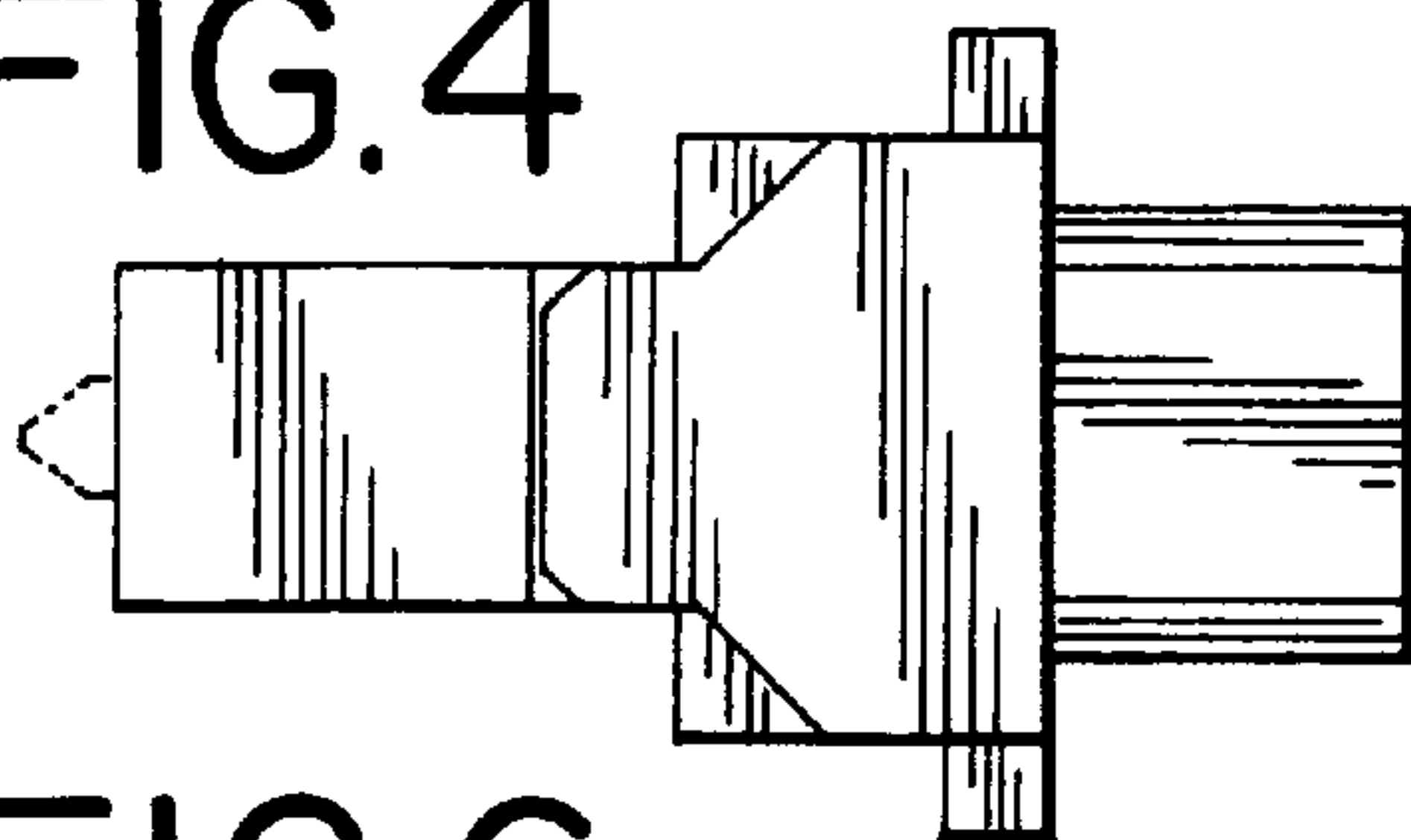

FIG. 5

FIG. 6

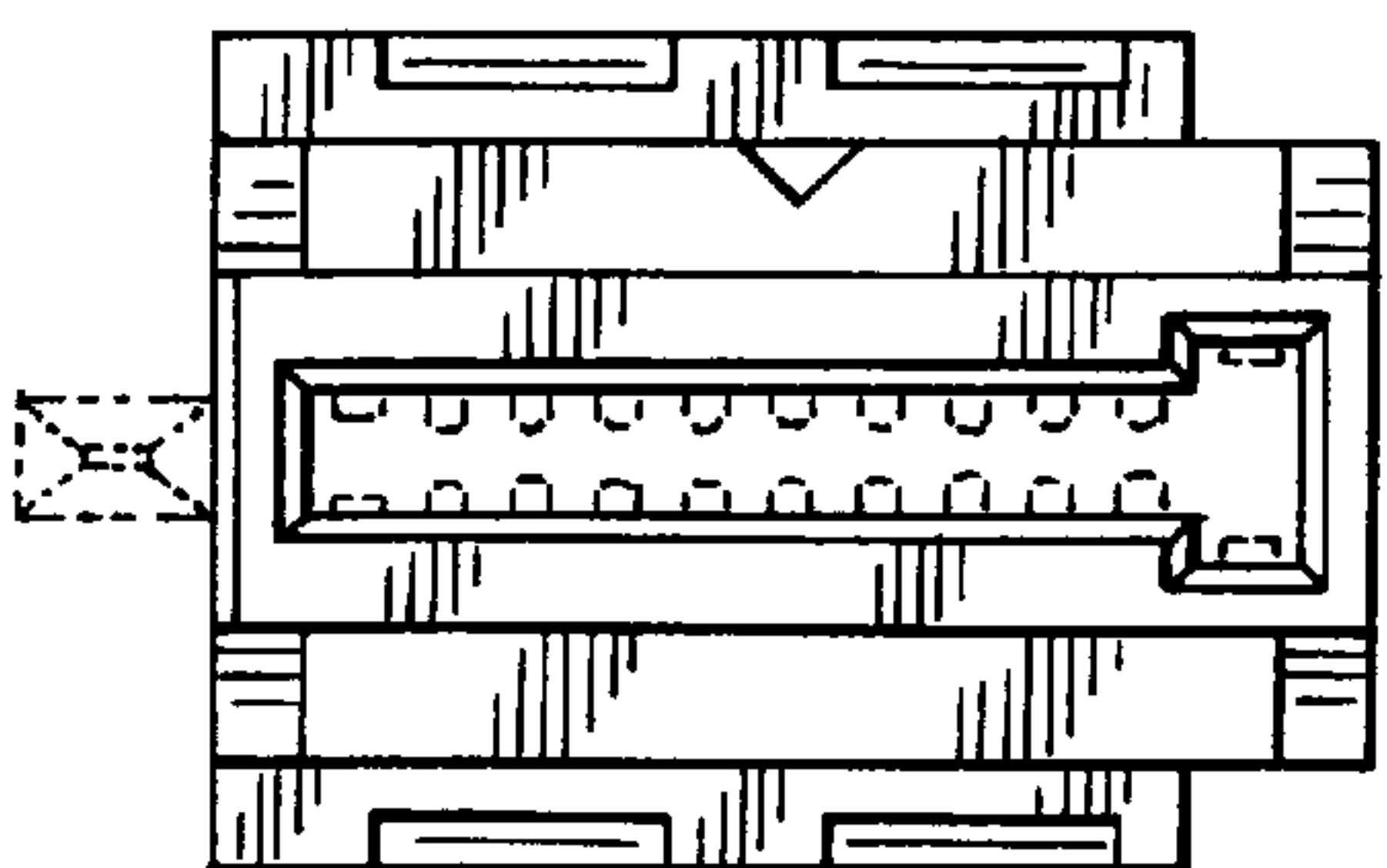

FIG. 7

