



US00D415101S

United States Patent [19] Martin

[11] Patent Number: **Des. 415,101**

[45] Date of Patent: **** Oct. 12, 1999**

[54] **ELECTRICAL CONNECTOR**

[75] Inventor: **Demian T. Martin**, Pacifica, Calif.

[73] Assignee: **Monster Cable Products, Inc.**,
Brisbane, Calif.

[**] Term: **14 Years**

[21] Appl. No.: **29/081,442**

[22] Filed: **Jan. 2, 1998**

[51] **LOC (6) Cl.** **13-03**

[52] **U.S. Cl.** **D13/133**

[58] **Field of Search** D13/133; 439/851,
439/675

[56] **References Cited**

U.S. PATENT DOCUMENTS

| | | | | |
|------------|--------|-------------|-------|-----------|
| D. 251,781 | 5/1979 | Hutton | | D13/133 |
| 3,601,779 | 8/1971 | Curl | | 439/675 |
| 3,639,889 | 2/1972 | Komadina | | 439/675 X |
| 3,978,581 | 9/1976 | Miura | | 439/675 X |
| 5,183,411 | 2/1993 | Yu | | 439/675 X |
| 5,556,292 | 9/1996 | Kato et al. | | 439/675 X |

Primary Examiner—Joel Sincavage
Attorney, Agent, or Firm—LaRiviere, Grubman & Payne

[57] **CLAIM**

The ornamental design for a electrical connector, as shown and described.

DESCRIPTION

A portion of the disclosure of this patent document contains material to which a claim for copyright is made. The copyright owner has no objection to the facsimile reproduction by anyone of the patent document or the patent disclosure, as it appears in the Patent and Trademark Office patent file or records, but reserves all other copyright rights whatsoever.

FIG. 1 is a perspective view of the electrical connector according to the present invention.

FIG. 2 is a top view of the electrical connector shown in FIG. 1.

FIG. 3 is a bottom view of the electrical connector shown in FIG. 1.

FIG. 4 is a right side view of the electrical connector shown in FIG. 1.

FIG. 5 is a left side view of the electrical connector shown in FIG. 1.

FIG. 6 is a rear view of the electrical connector shown in FIG. 1; and,

FIG. 7 is a front view of the electrical connector shown in FIG. 1.

The portion of the connector indicated by dotted lines forms no part of the design according to the present invention.

1 Claim, 2 Drawing Sheets

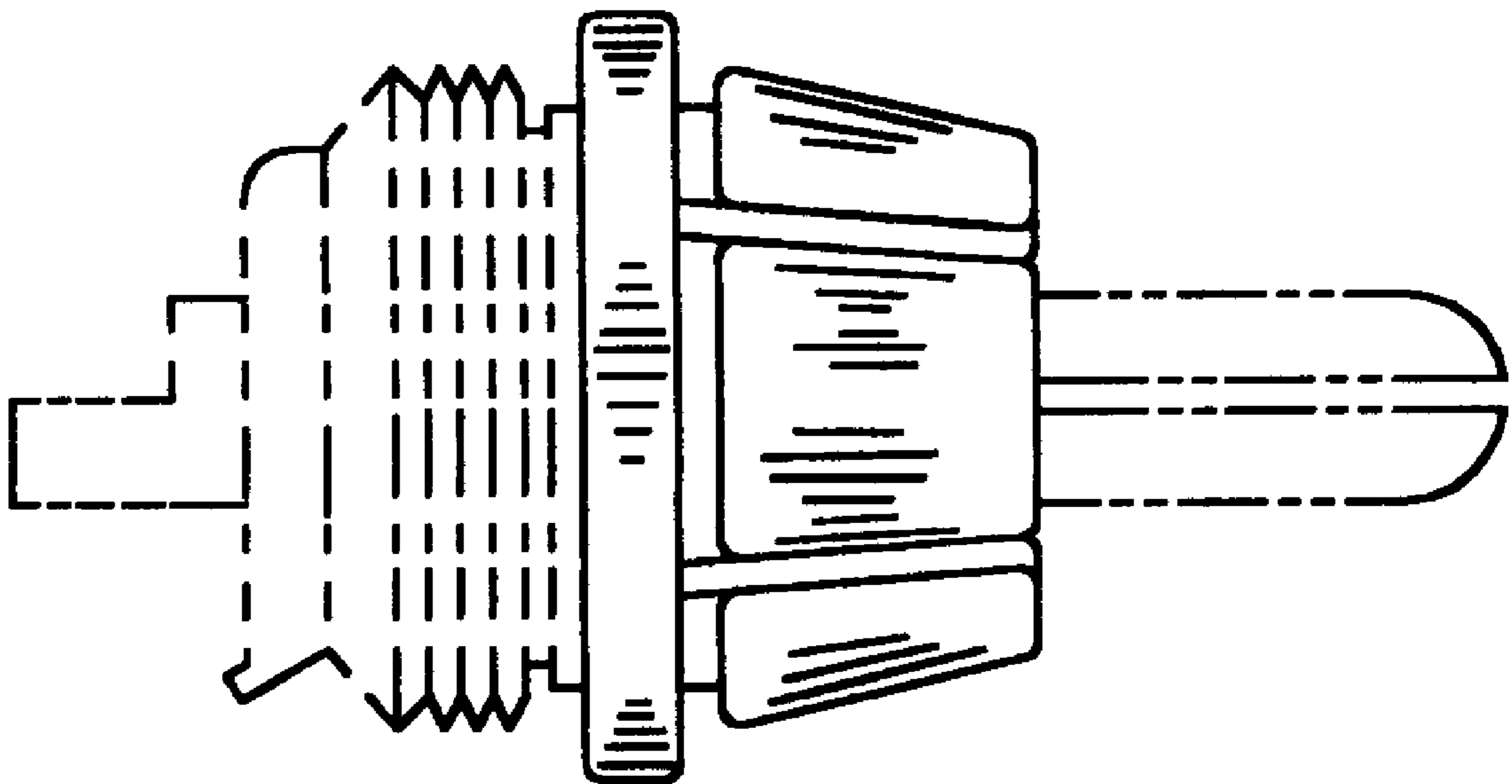

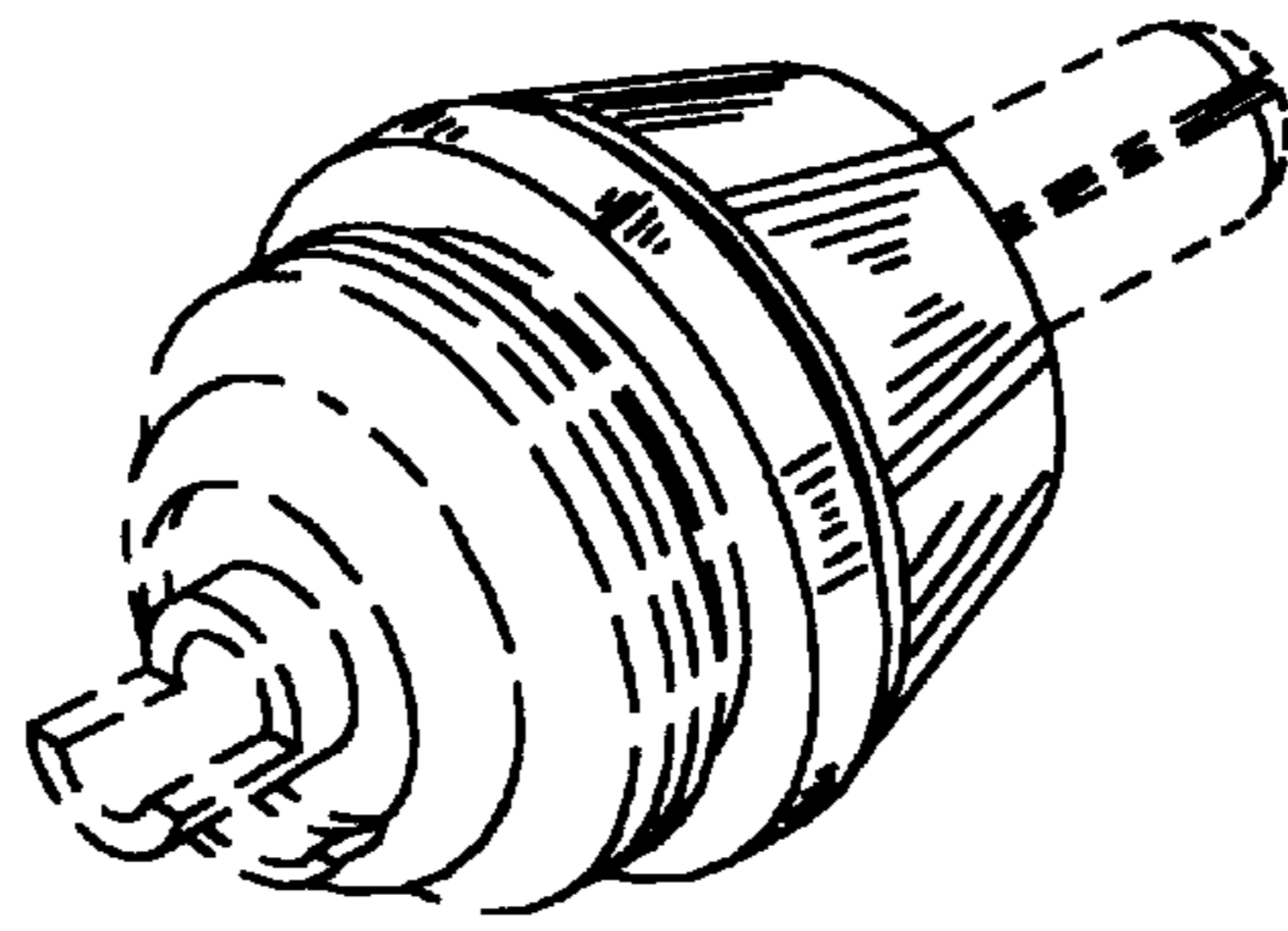

FIG. 1

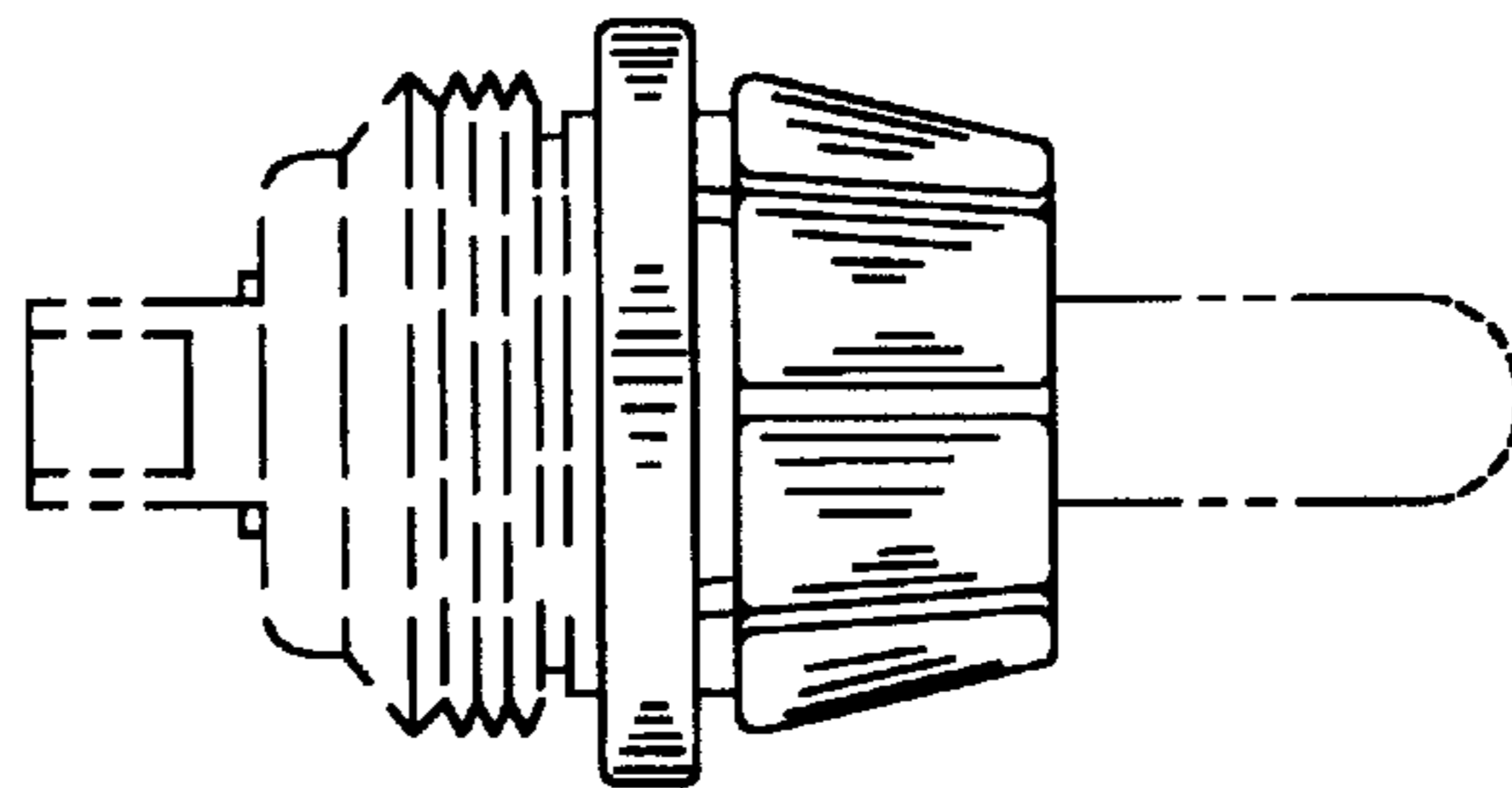

FIG. 2

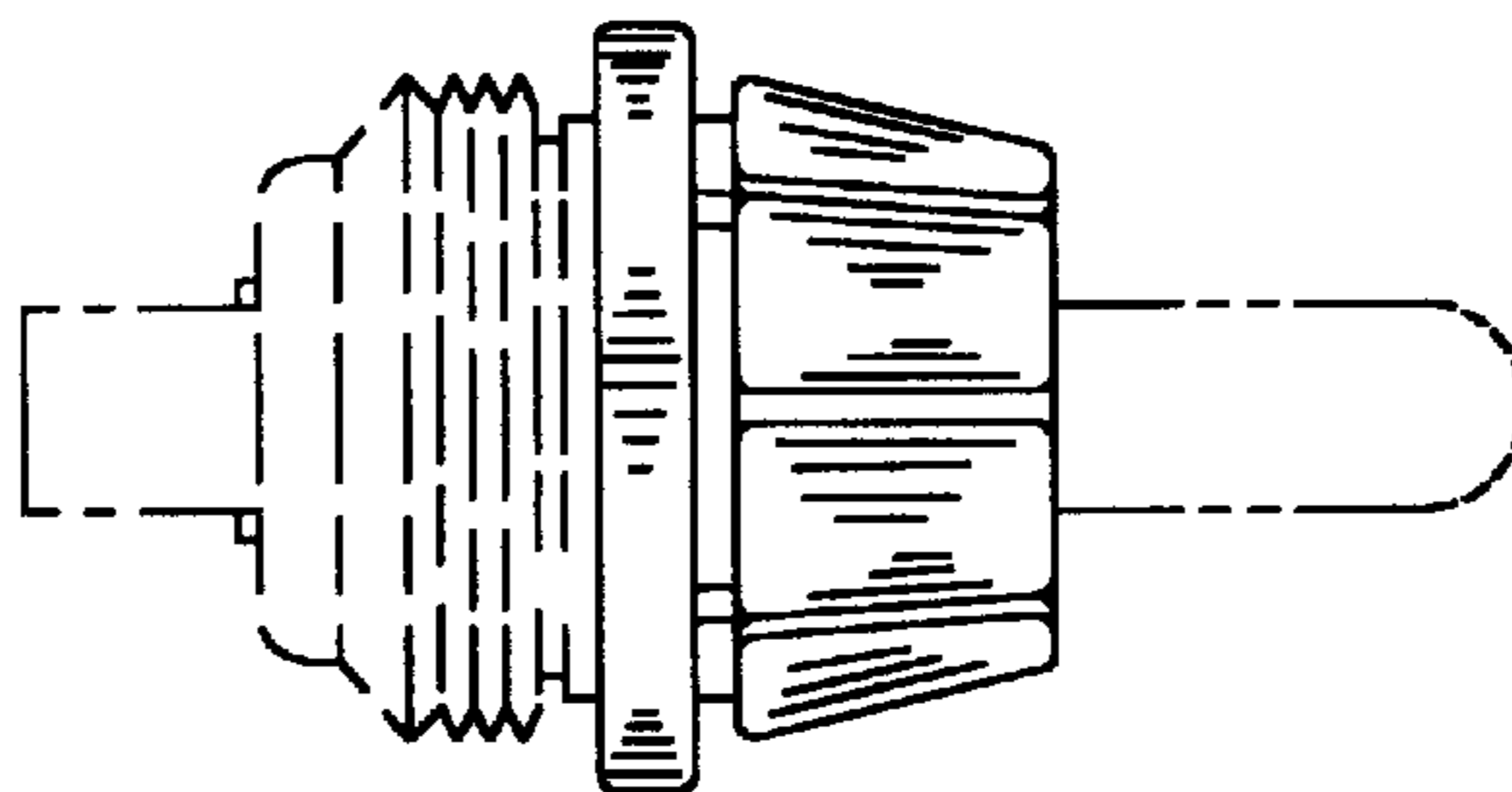

FIG. 3

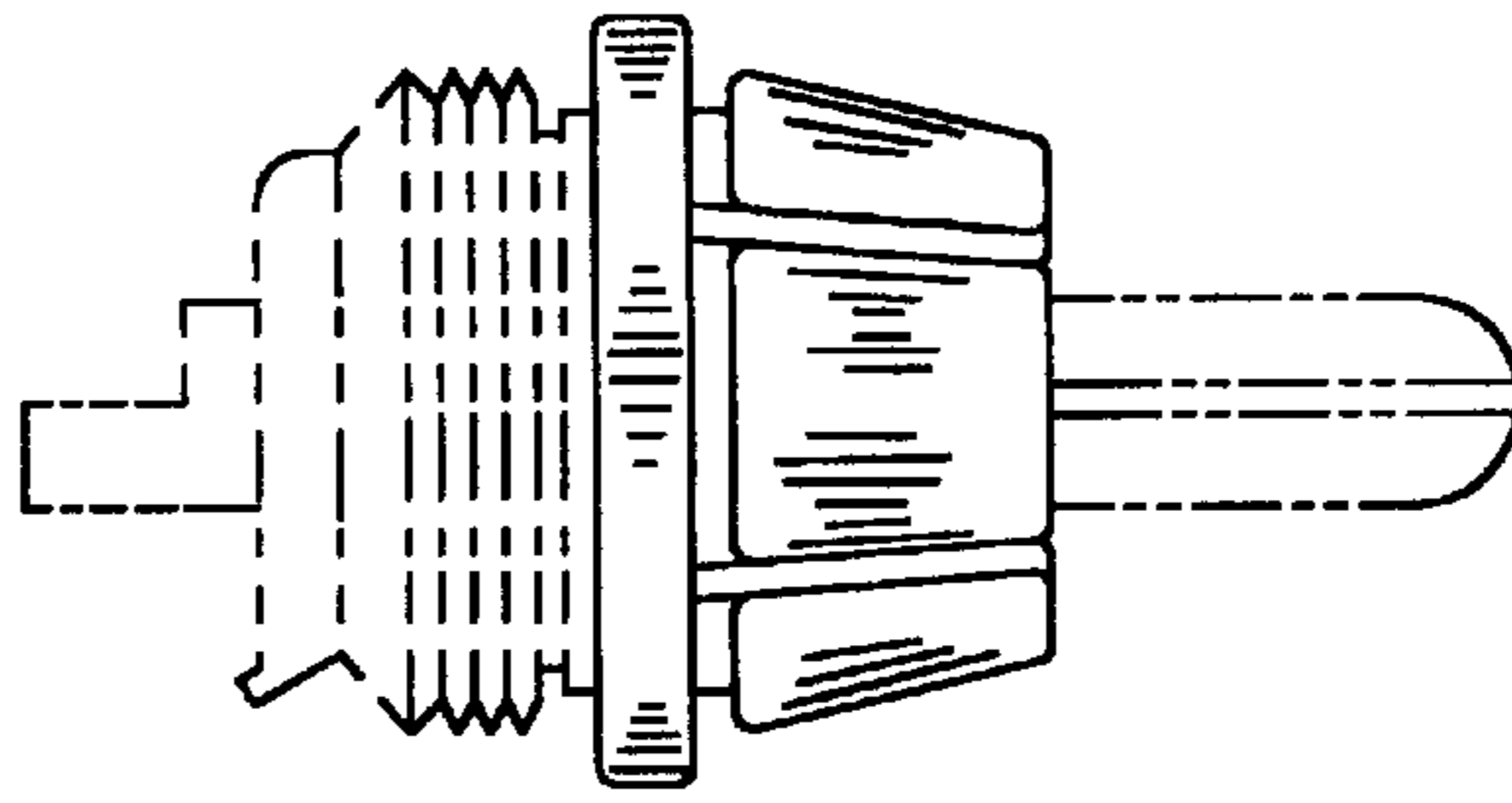

FIG. 4

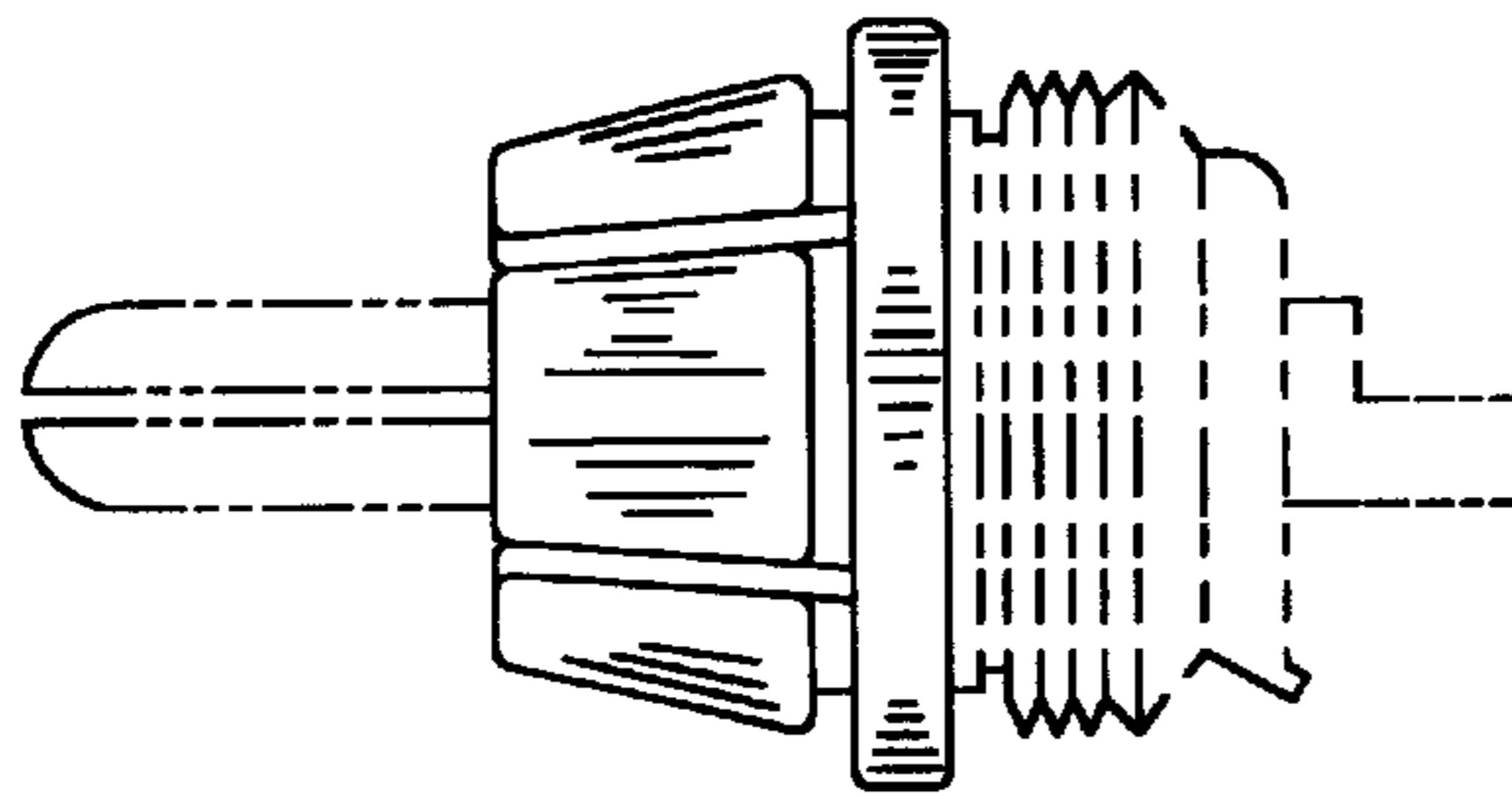

FIG. 5

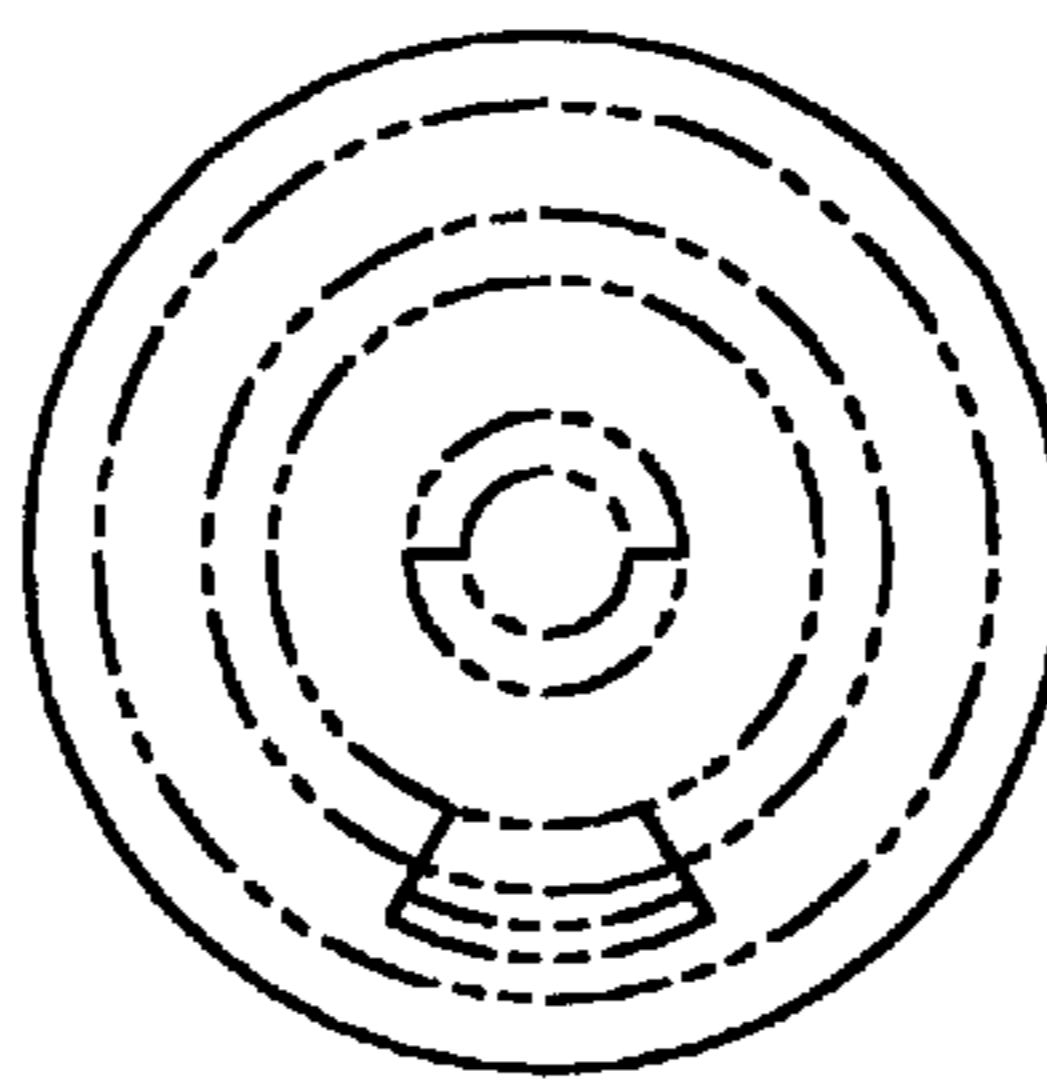

FIG. 6

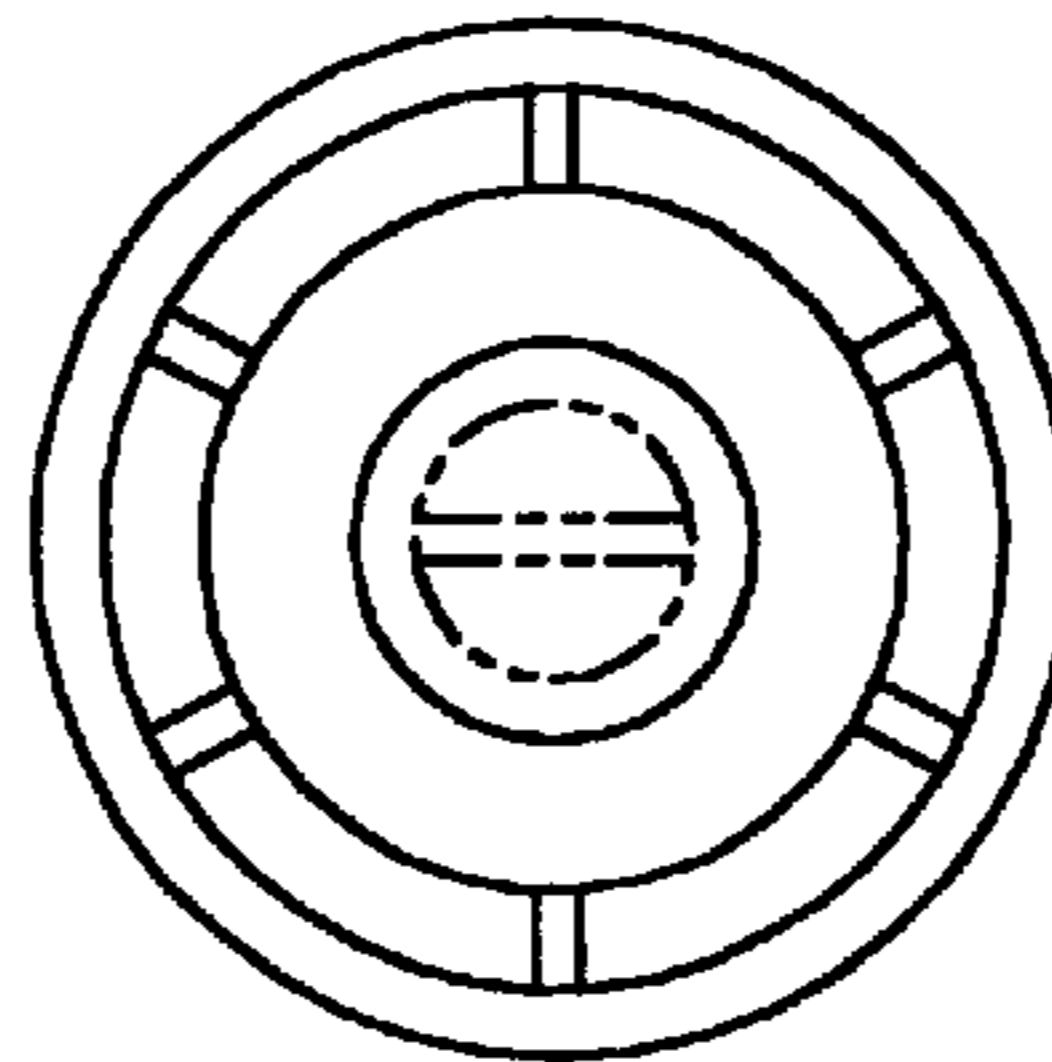

FIG. 7