



US00D415092S

United States Patent [19] Wang

[11] Patent Number: **Des. 415,092**

[45] Date of Patent: **** Oct. 12, 1999**

[54] **DISK WHEEL COVER**

[76] Inventor: **Chu-Li Wang**, No. 295, Lane 168, Sec. 1, Chang Hsi Road, Tainan, Taiwan

[**] Term: **14 Years**

[21] Appl. No.: **29/095,713**

[22] Filed: **Oct. 29, 1998**

[30] **Foreign Application Priority Data**

Jul. 1, 1998 [TW] Taiwan 87304842

[51] **LOC (6) Cl.** **12-16**

[52] **U.S. Cl.** **D12/209**

[58] **Field of Search** D12/204-213;
301/64.1, 65, 37.1

[56] **References Cited**

U.S. PATENT DOCUMENTS

- D. 384,634 10/1997 Cullen D12/211
- D. 385,842 11/1997 Cullen D12/209
- D. 386,740 11/1997 Cullen D12/209
- D. 393,442 4/1998 Noriega D12/209

- D. 395,631 6/1998 Moreno D12/209
- D. 396,443 7/1998 Neeper D12/209
- D. 396,444 7/1998 Neeper D12/209
- D. 399,472 10/1998 Hale, Jr. D12/209
- D. 400,154 10/1998 Noriega D12/209
- D. 404,700 1/1999 Celeste D12/209

Primary Examiner—Doris V. Coles
Assistant Examiner—Stacia Sinuik
Attorney, Agent, or Firm—Bacon & Thomas, PLLC

[57] **CLAIM**

The ornamental design for a disk wheel cover, as shown and described.

DESCRIPTION

FIG. 1 is a perspective view of a disk wheel cover showing my new design;
FIG. 2 is a front elevational view thereof;
FIG. 3 is a rear elevational view thereof;
FIG. 4 is a left elevational view thereof;
FIG. 5 is a right elevational view thereof;
FIG. 6 is a top plan view thereof; and,
FIG. 7 is a bottom plan view.

1 Claim, 3 Drawing Sheets

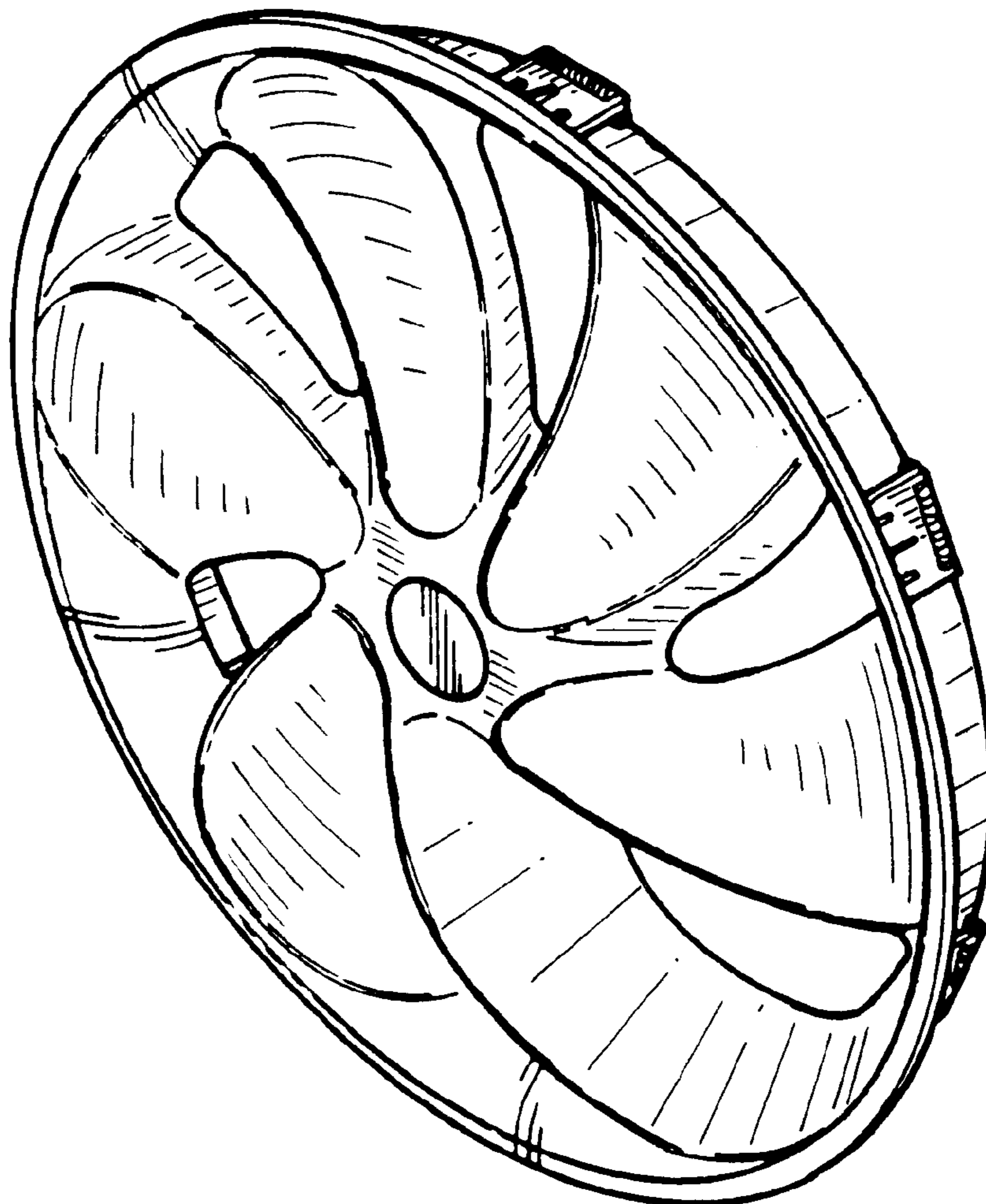

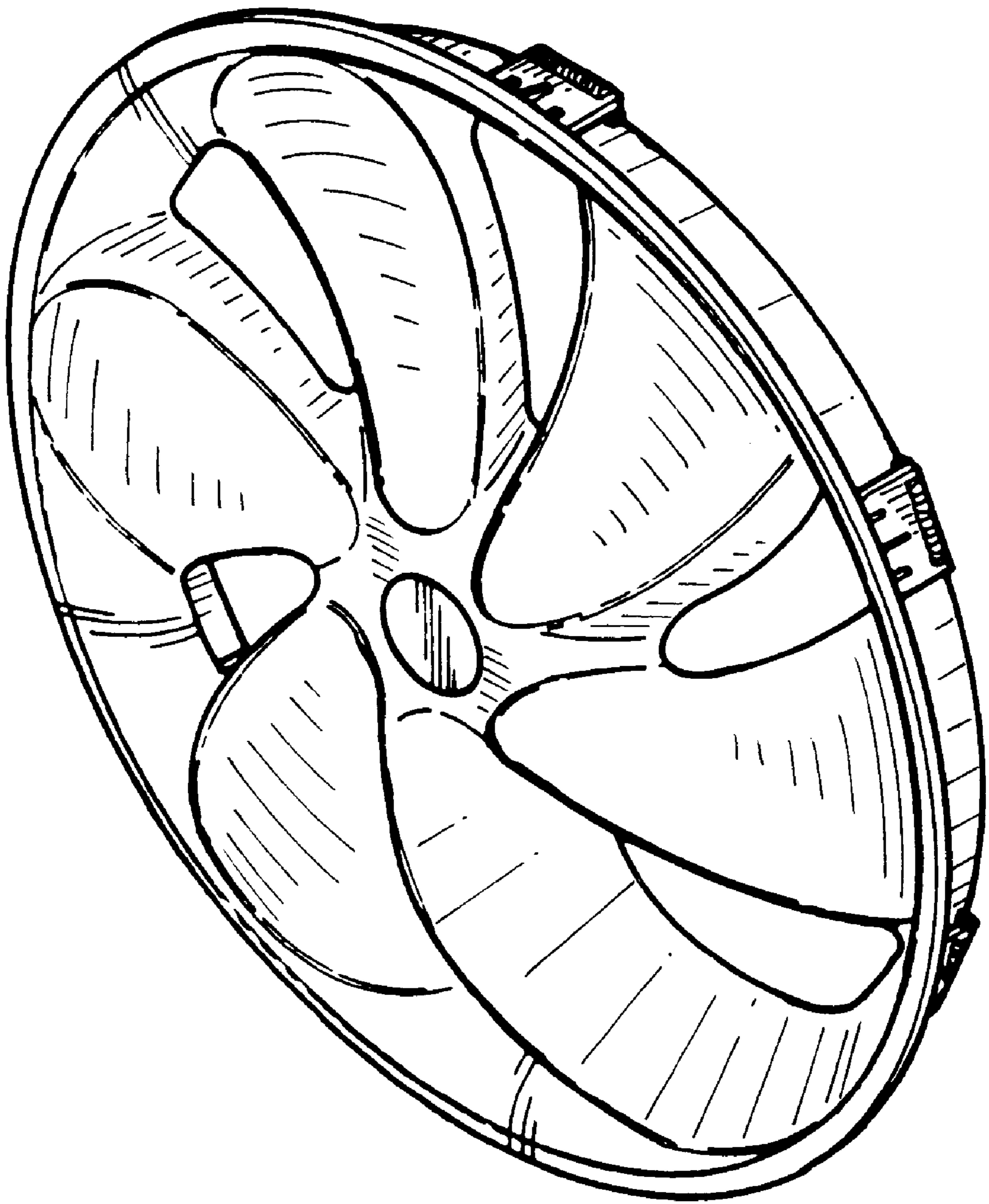

FIG.1

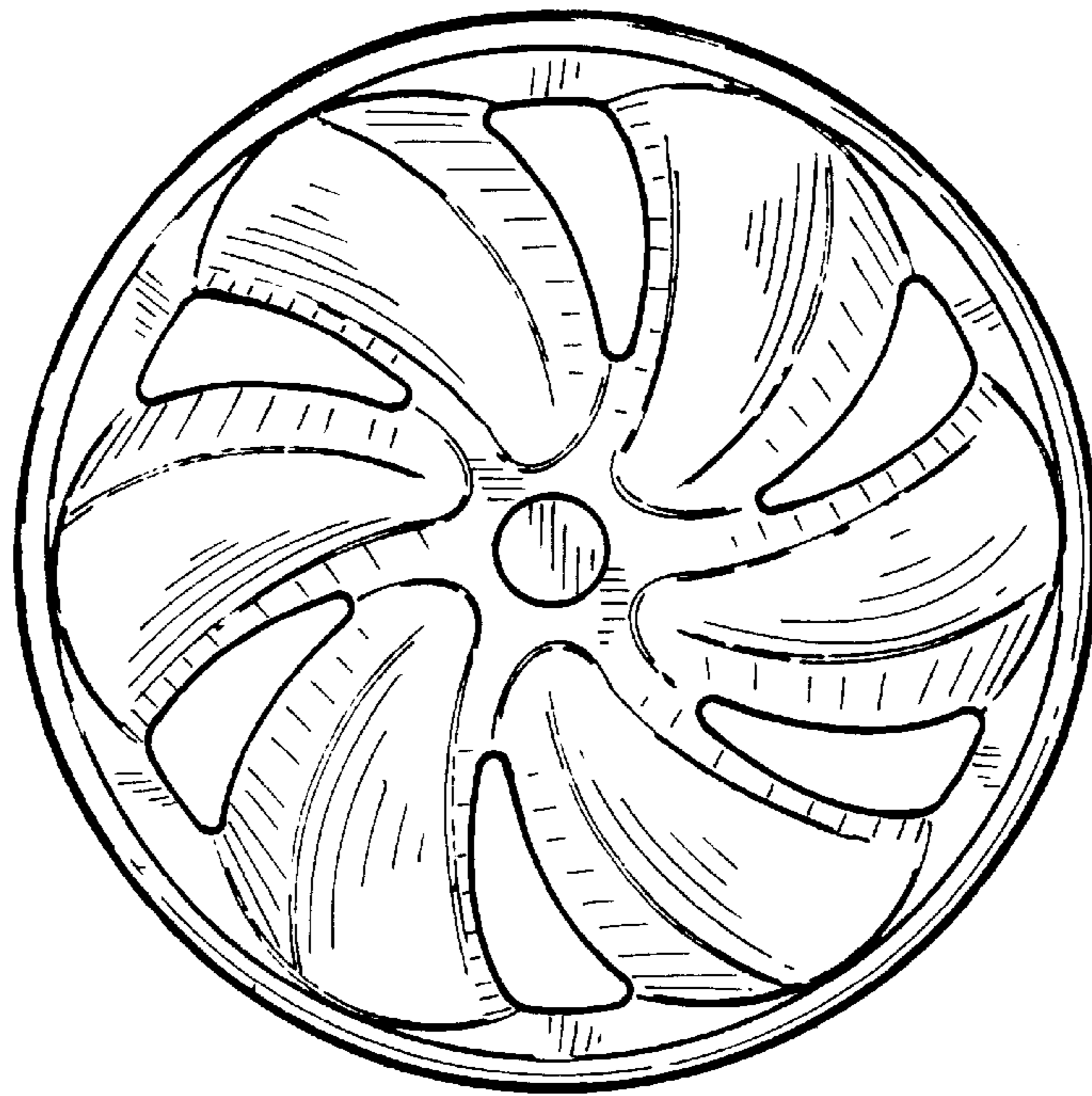

FIG. 2

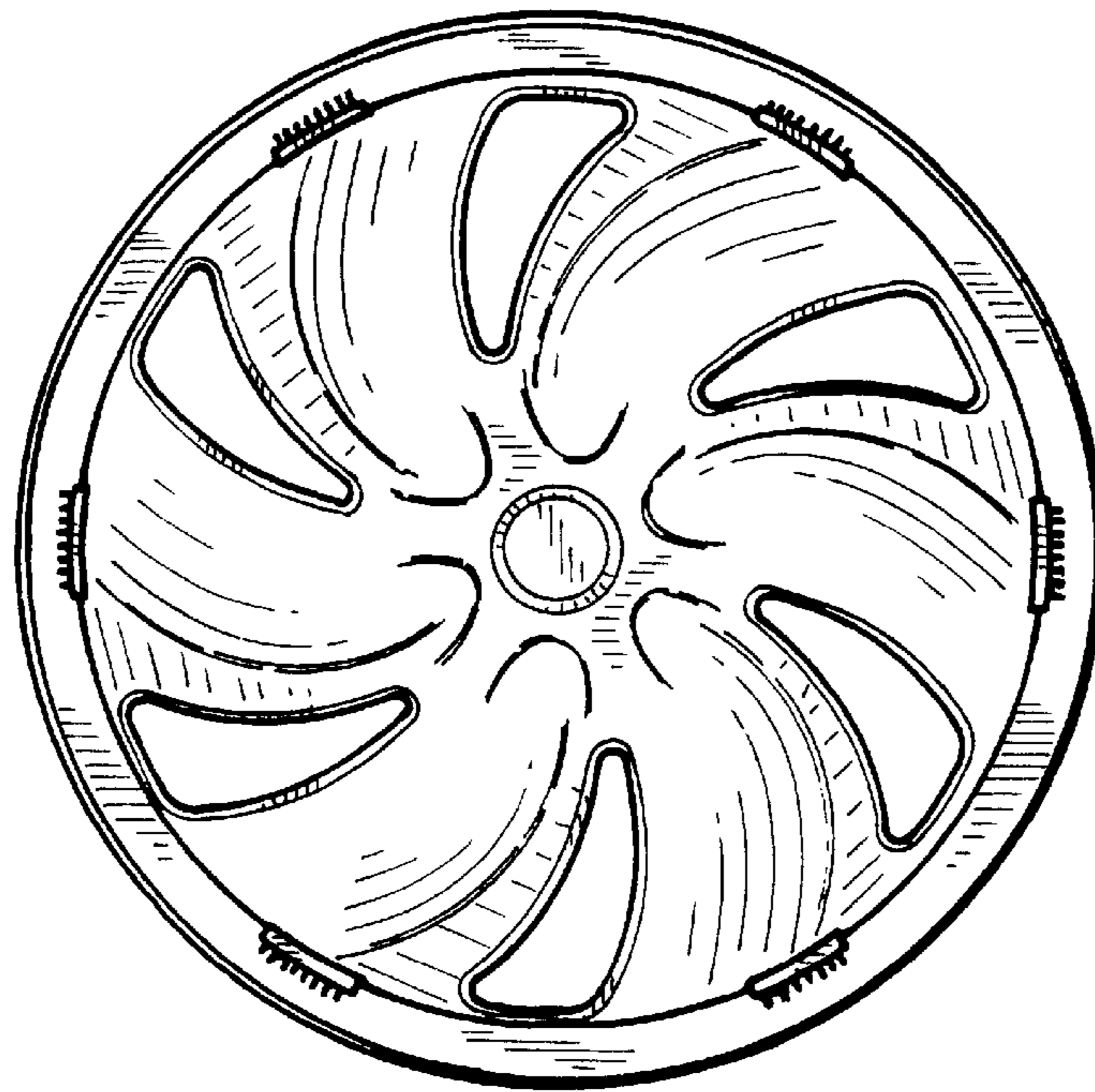

FIG. 3

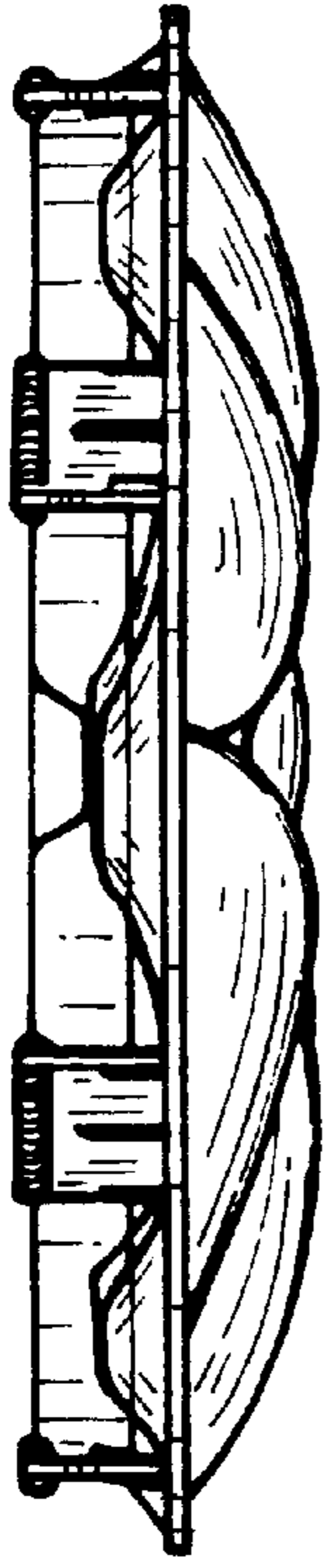

FIG. 6

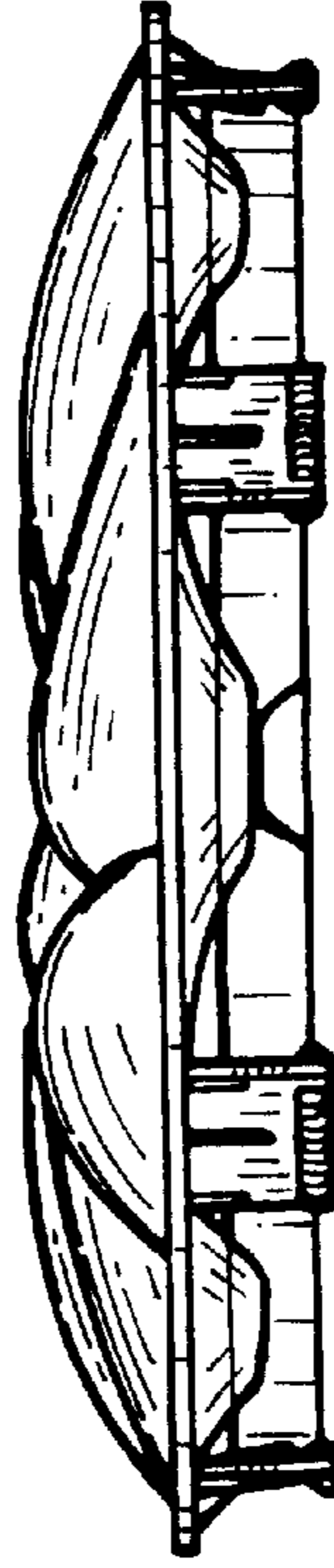

FIG. 7

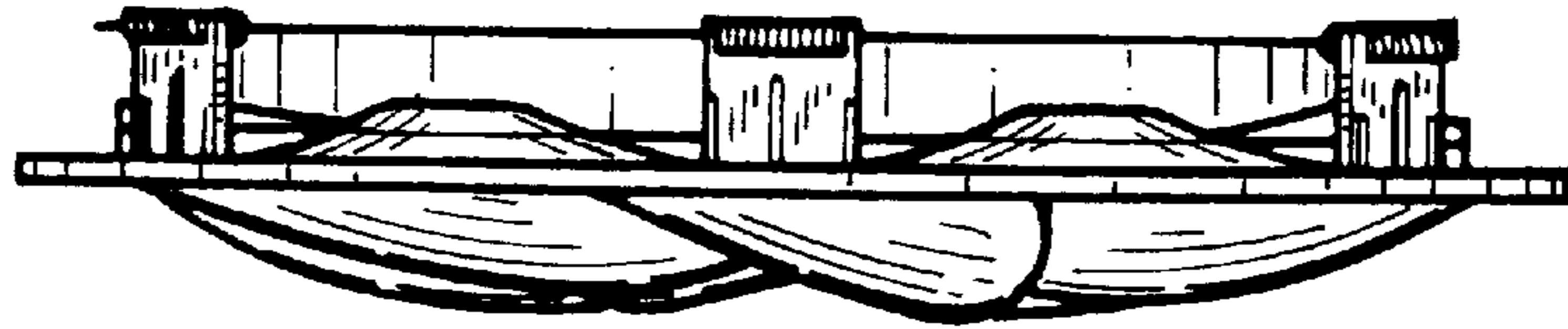

FIG. 5

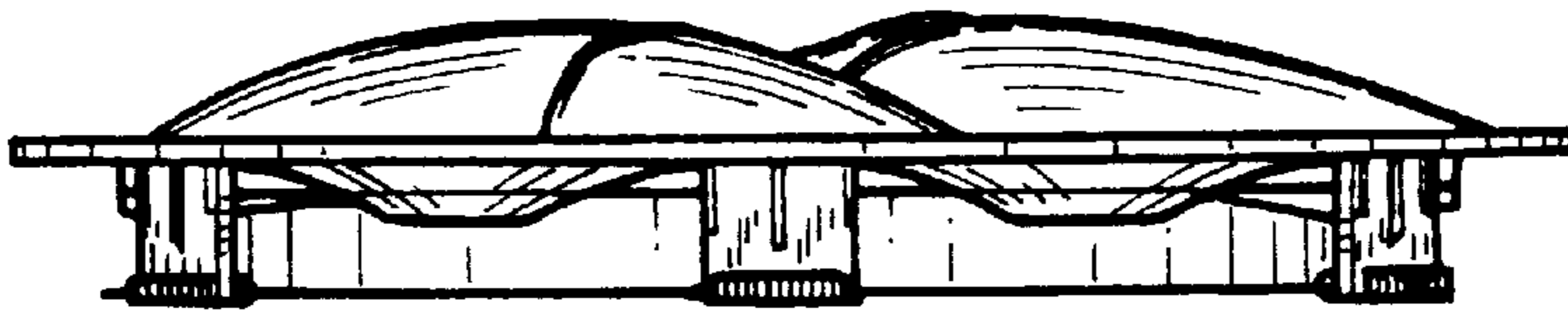

FIG. 4