



US00D415086S

United States Patent [19]

Larkin et al.

[11] Patent Number: **Des. 415,086**

[45] Date of Patent: **** Oct. 12, 1999**

[54] **REMOVABLE SPLASH GUARD UNIT FOR VEHICLES**

5,121,944	6/1992	Haddox	280/851
5,582,430	12/1996	Bauer et al.	280/851
5,833,254	11/1998	Bucks	280/851

[76] Inventors: **Kenneth M. Larkin**, 342 SE. Evergreen; **Manuel P. Baptista**, 4831 SW. Obsidian, both of Redmond, Oreg. 97756

FOREIGN PATENT DOCUMENTS

2 158 790 11/1985 United Kingdom .

[**] Term: **14 Years**

Primary Examiner—Melody N. Brown
Attorney, Agent, or Firm—Kolisch, Hartwell, Dickinson, McCormack & Heuser

[21] Appl. No.: **29/080,960**

[57] CLAIM

[22] Filed: **Dec. 22, 1997**

The ornamental design for a removable splash guard unit for vehicles, shown and described.

[51] **LOC (6) Cl.** **12-16**

DESCRIPTION

[52] **U.S. Cl.** **D12/185**

[58] **Field of Search** D12/185, 184; 280/851, 848, 849, 154.1

FIG. 1 is a perspective view of a removable splash guard assembly showing our new design; it being understood that the broken lines are for illustrative purposes only and form no part of the claimed design;

[56] References Cited

U.S. PATENT DOCUMENTS

D. 249,500	9/1978	Cox	D12/185
D. 328,447	8/1992	Ahleen	D12/185
4,138,130	2/1979	Pickrell et al.	D12/185
4,319,764	3/1982	Whitaker	D12/185
4,361,606	11/1982	Butler et al.	D12/185
4,487,422	12/1984	Turunen	D12/185

FIG. 2 is a rear elevation view thereof;

FIG. 3 is a side elevation view thereof;

FIG. 4 is a top plan view thereof; and,

FIG. 5 is a bottom plan view thereof.

1 Claim, 2 Drawing Sheets

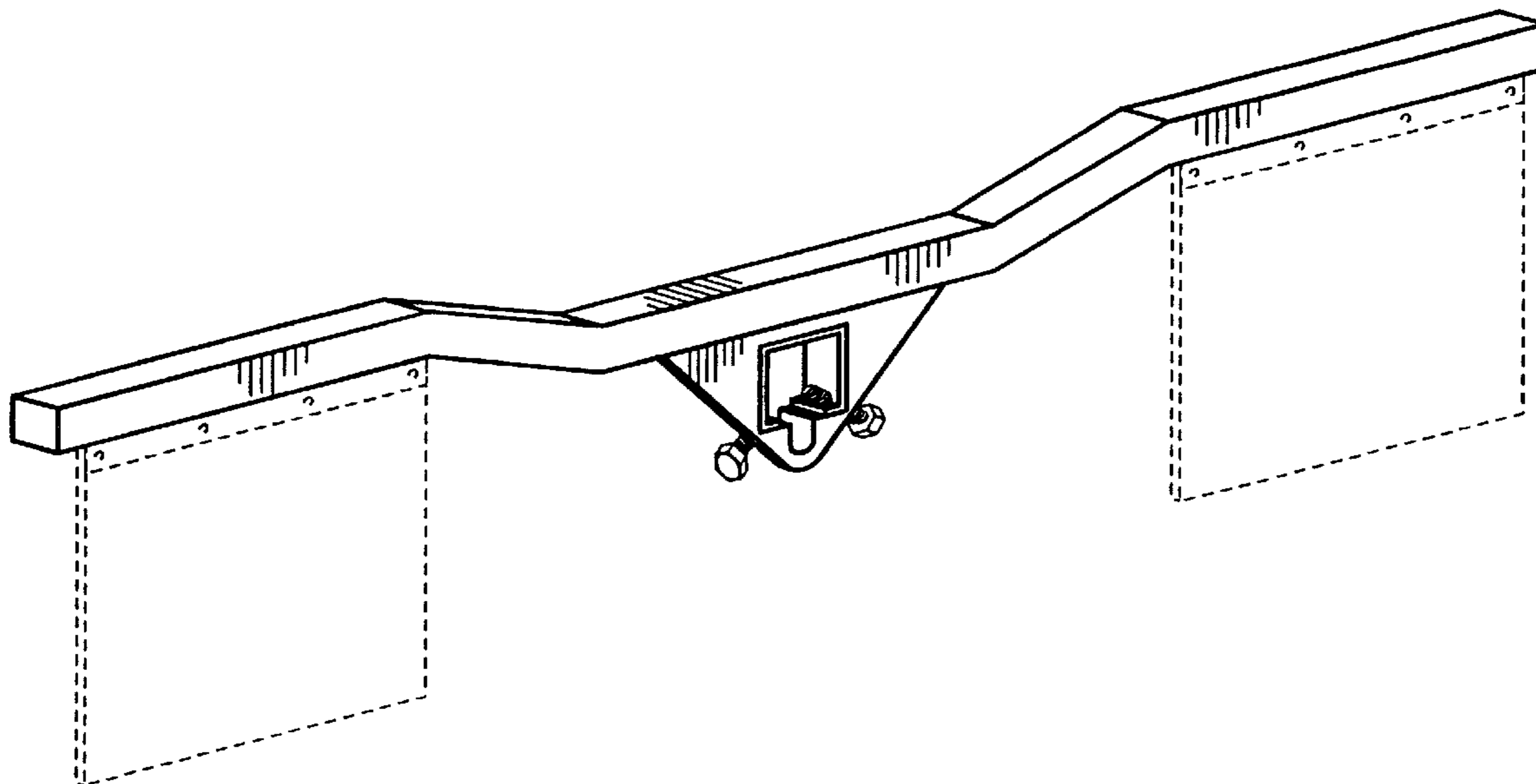

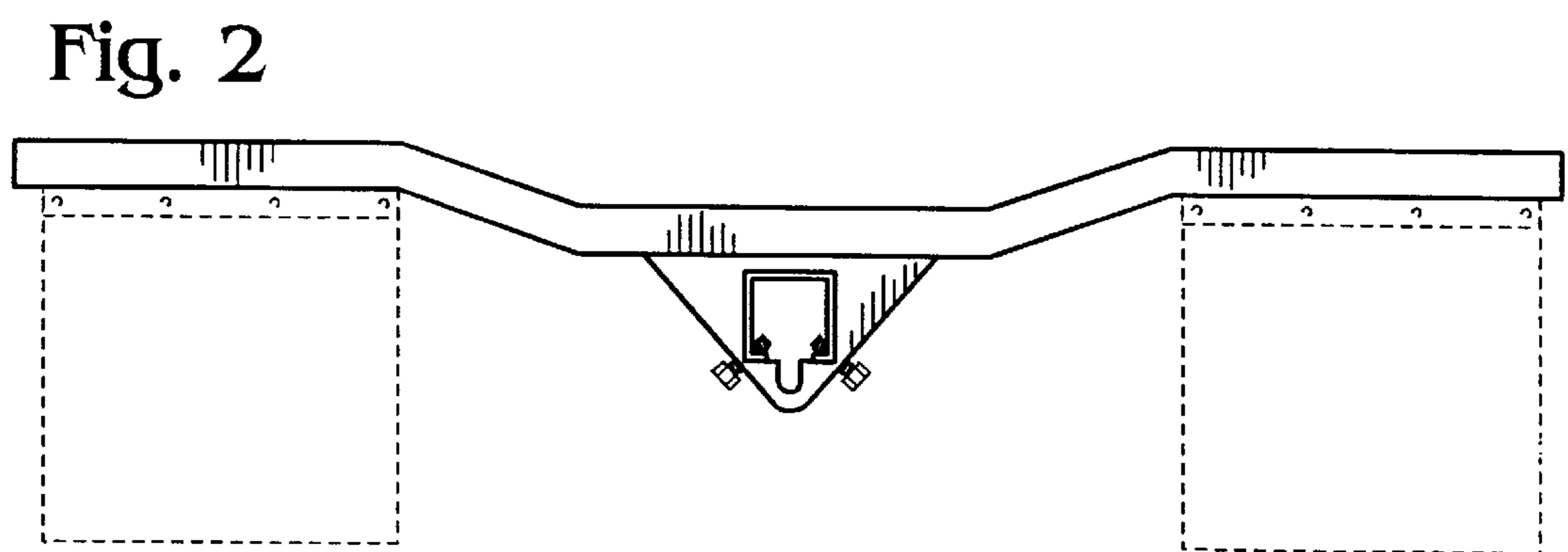
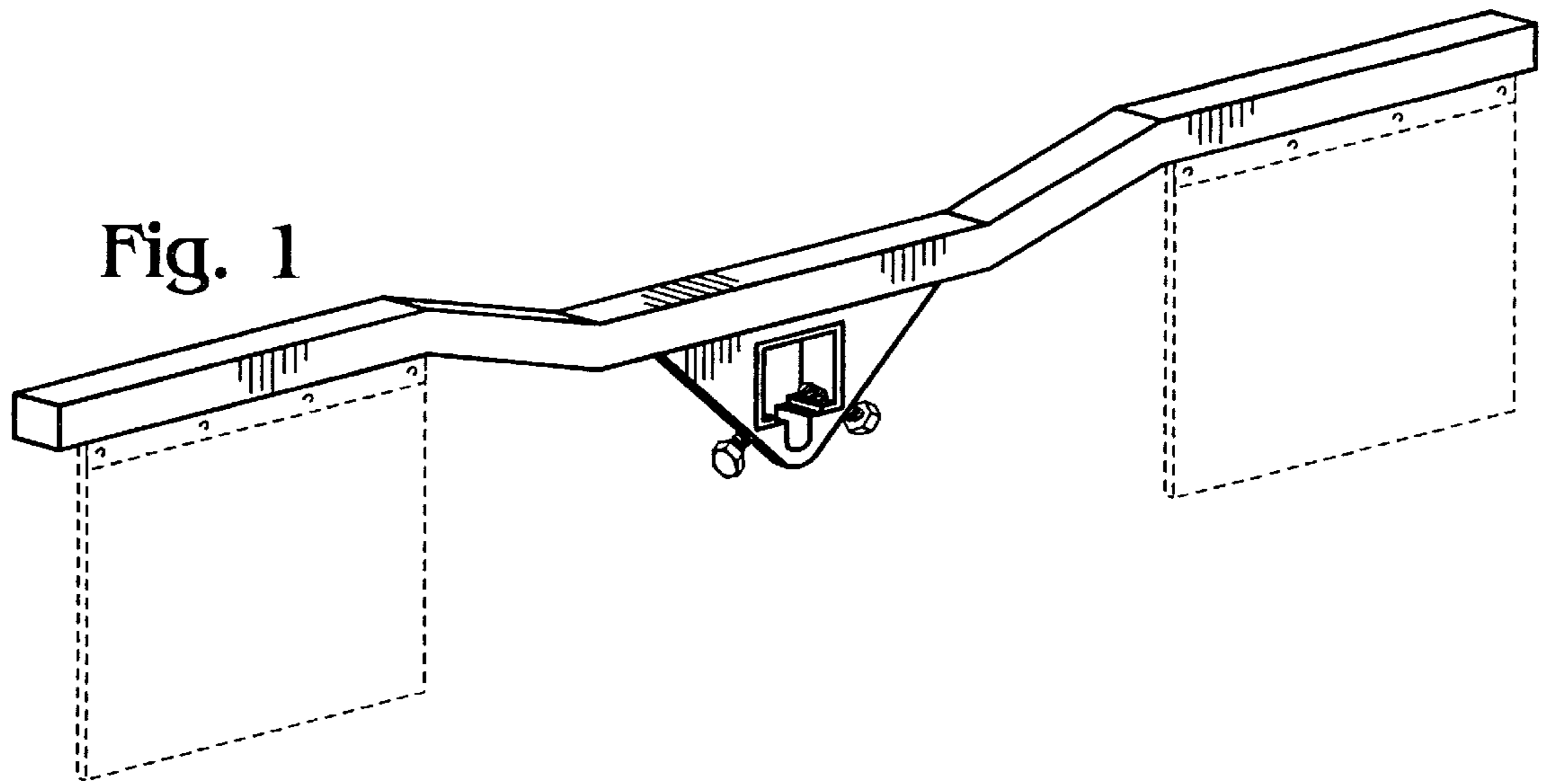

Fig. 3

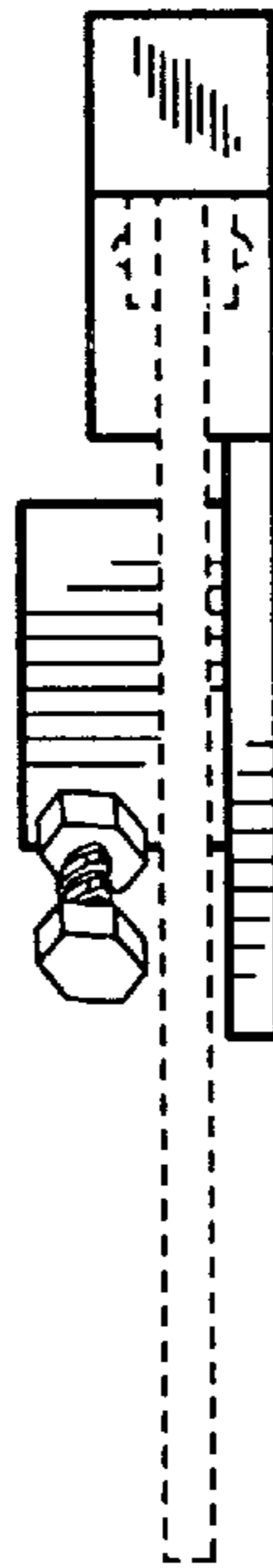

Fig. 4



Fig. 5

