



US00D415077S

United States Patent [19]

[11] **Patent Number: Des. 415,077**

Tsai-Jen

[45] **Date of Patent: ** Oct. 12, 1999**

[54] **TIRE**

D. 392,225 3/1998 Lo D12/140
4,311,179 1/1982 Hayakawa et al. 152/209.11

[76] Inventor: **Lo Tsai-Jen**, No. 215, Meei-Kong Road, Ta-Suen, Chang-Hwa, Taiwan

Primary Examiner—Robert M. Spear
Attorney, Agent, or Firm—Rosenberg, Klein & Bilker

[**] Term: **14 Years**

[57] CLAIM

[21] Appl. No.: **29/091,140**

The ornamental design for a tire, as shown and described.

[22] Filed: **Jul. 23, 1998**

DESCRIPTION

[51] **LOC (6) Cl.** **12-15**

[52] **U.S. Cl.** **D12/140**

[58] **Field of Search** D12/140, 141-143, D12/146-151; 152/209.1, 209.8, 209.9, 209.11, 209.16, 209.18, 209.28, 900, 901, 902, 903

FIG. 1 is a front-right-top perspective view of a tire showing my new design, it being understood that the tread pattern repeats uniformly throughout the circumference of the tire; FIG. 2 is a front elevational view thereof, the opposite side being a mirror image; FIG. 3 is a right elevational view thereof, the opposite side being a mirror image; and, FIG. 4 is an enlarged fragmentary developed plan view thereof showing the tread pattern in greater details.

[56] References Cited

U.S. PATENT DOCUMENTS

D. 284,648 7/1986 Babl et al. D12/140
D. 316,689 5/1991 Fujiki D12/140

1 Claim, 4 Drawing Sheets

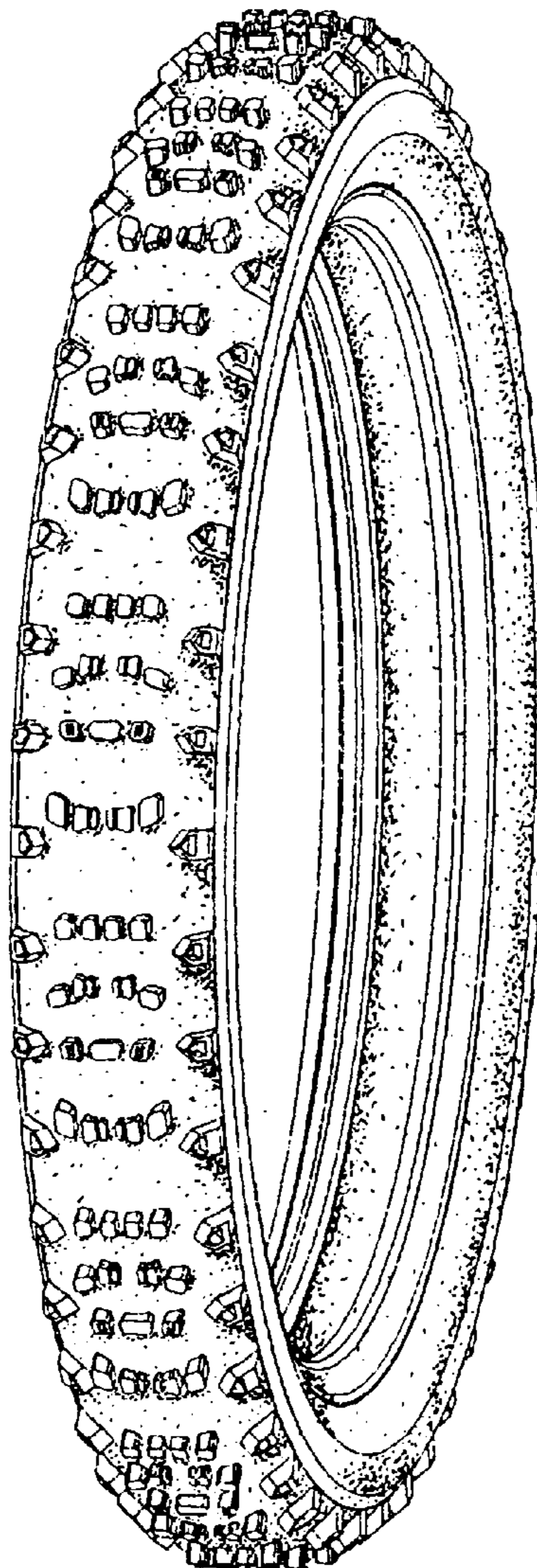

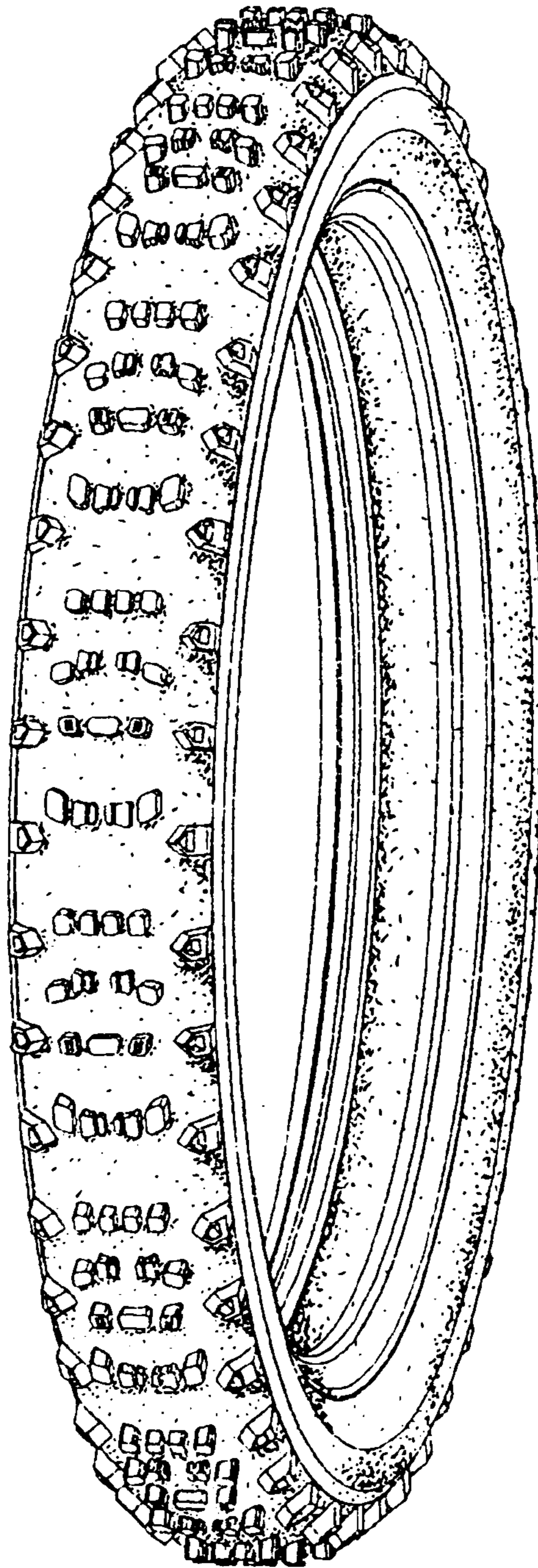

FIG. 1

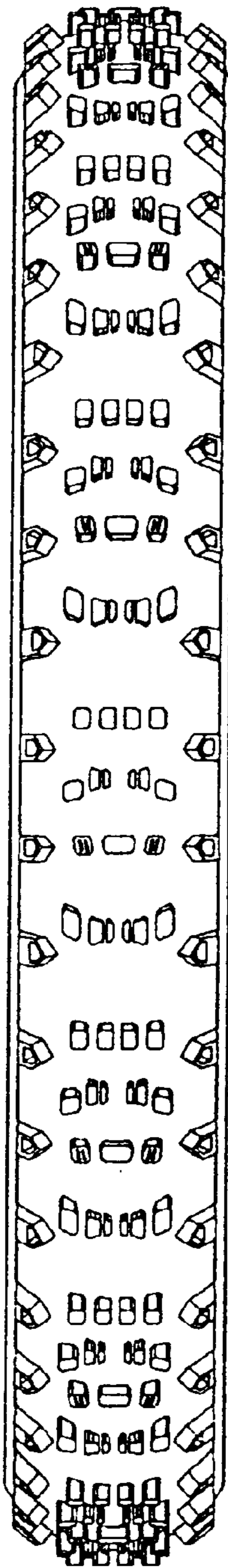

FIG.2

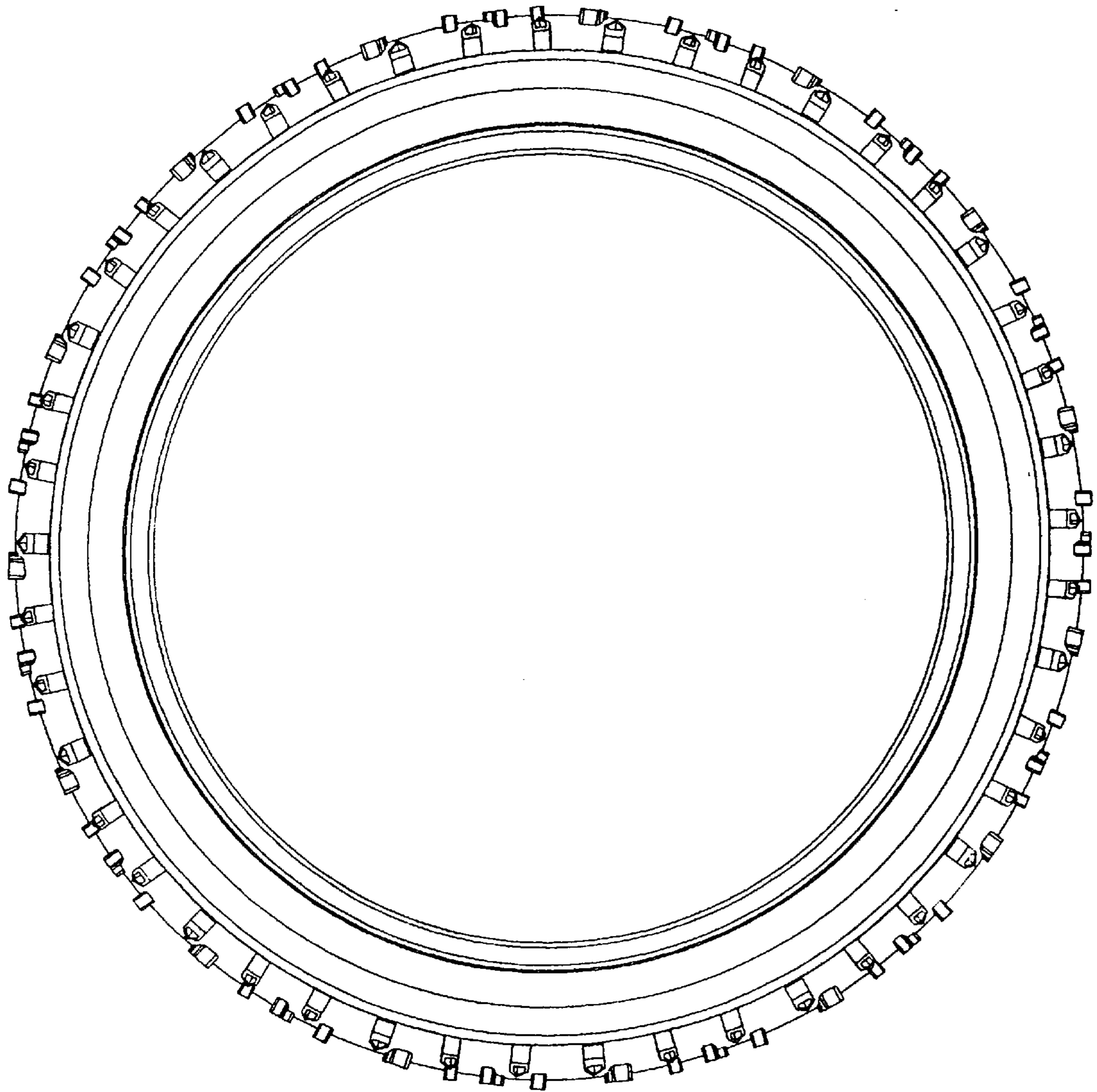

FIG.3

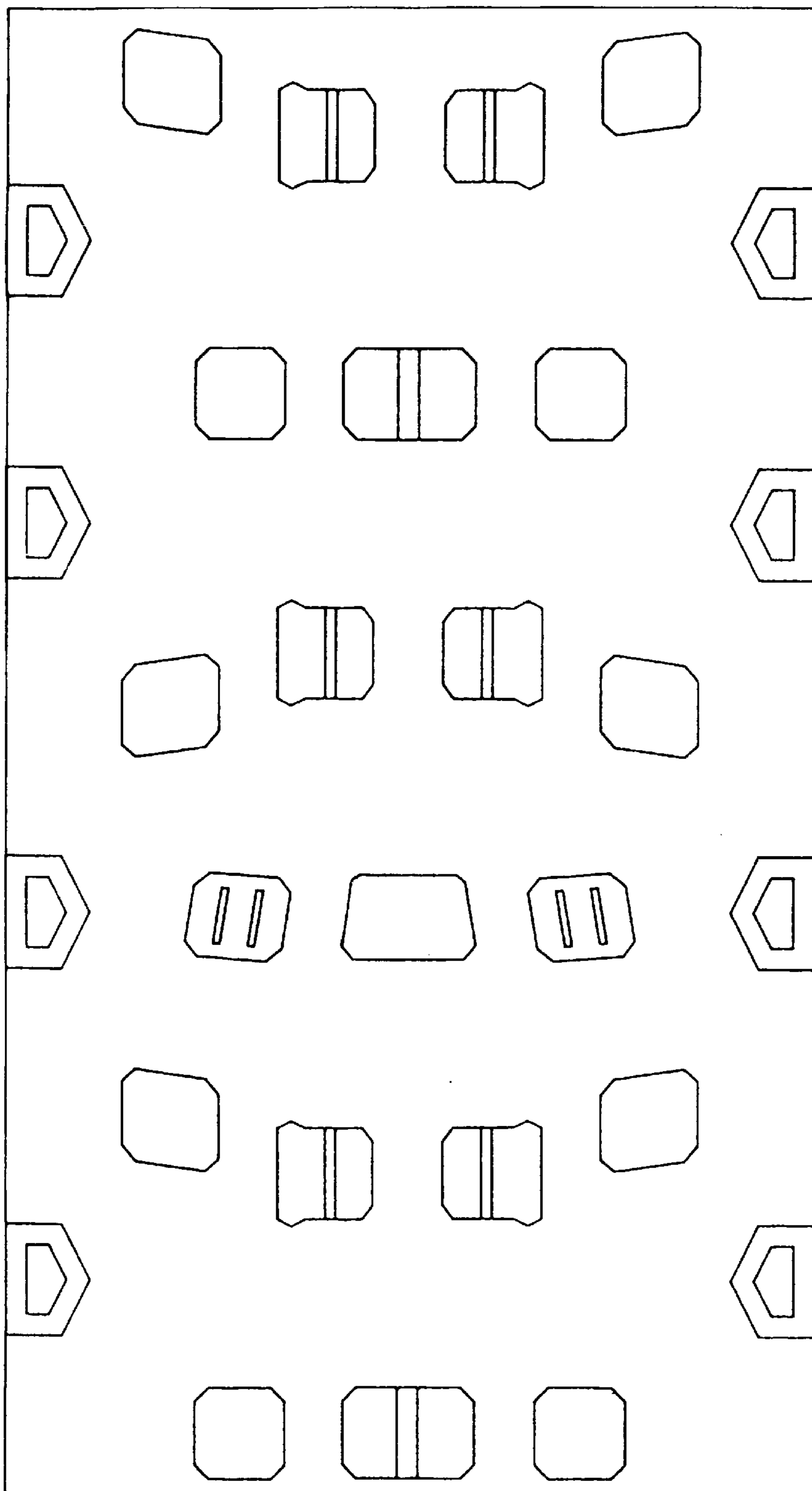

FIG.4