



US00D414937S

United States Patent [19]

Cornu et al.

[11] Patent Number: Des. 414,937

[45] Date of Patent: ** Oct. 12, 1999

[54] TOOTHBRUSH

[75] Inventors: **Jean-Michel Cornu; Véronique Malcourant**, both of Paris, France

[73] Assignee: **Synthélabo**, Le Plessis-Robinson, France

[**] Term: **14 Years**

[21] Appl. No.: **29/076,218**

[22] Filed: **Aug. 26, 1997**

[30] Foreign Application Priority Data

Apr. 28, 1997 [FR] France 971893

[51] LOC (6) Cl. **04-02**

[52] U.S. Cl. **D4/104; D4/121**

[58] Field of Search D4/104-112, 134, D4/138, 121; 15/143.1, 159.1, 167.1, 167.2, 105, 144.1; 211/65, 66; 248/110

[56] References Cited

U.S. PATENT DOCUMENTS

- D. 192,239 2/1962 Corbino D4/104
- D. 272,583 2/1984 Alpine D4/108
- D. 287,791 1/1987 Arnaud D4/107
- D. 301,402 6/1989 Hirsch D4/108
- D. 317,529 6/1991 Smigel et al. D4/104

- 1,319,397 10/1919 Kelshy 248/155
- 4,033,007 7/1977 Hadary 15/172
- 5,138,737 8/1992 Thomas 15/143.1
- 5,187,829 2/1983 Atkins 15/167.1
- 5,306,151 4/1994 Rauch 433/216
- 5,444,889 8/1995 Barre 15/167.1
- 5,590,436 1/1997 Wright et al. 15/105

Primary Examiner—Alan P. Douglas
Assistant Examiner—Lavone D. Tabor
Attorney, Agent, or Firm—Fitzpatrick, Cella, Harper & Scinto

[57] CLAIM

The ornamental design for toothbrush, as shown and described.

DESCRIPTION

FIG. 1 is a front elevational view of an embodiment of the new design shown with the handle-legs thereof in closed position;
FIG. 2 is a front elevational view of the embodiment of FIG. 1 shown with the handle-legs thereof in opened position; and,
FIG. 3 is a side elevational view of the embodiment of FIG. 1 shown with the handle-legs thereof in opened position.
The top, bottom, rear and left side of the toothbrush form no part of the claimed design.

1 Claim, 3 Drawing Sheets

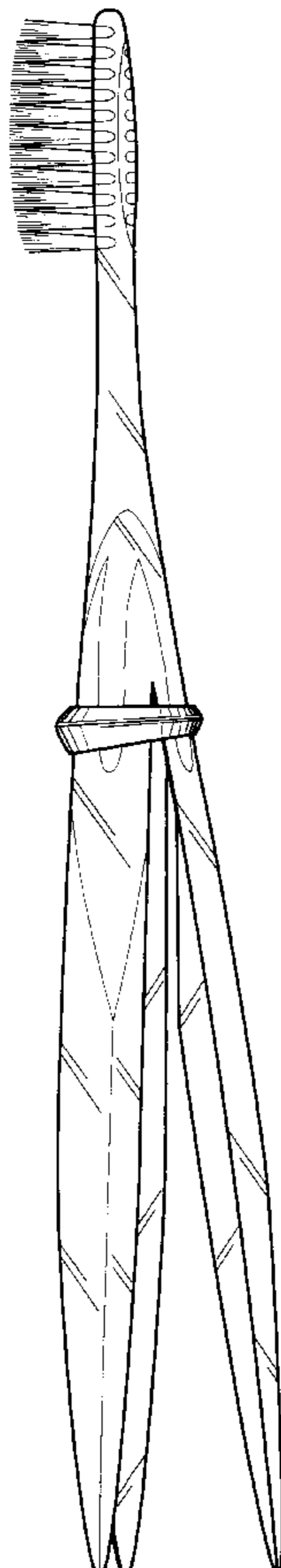
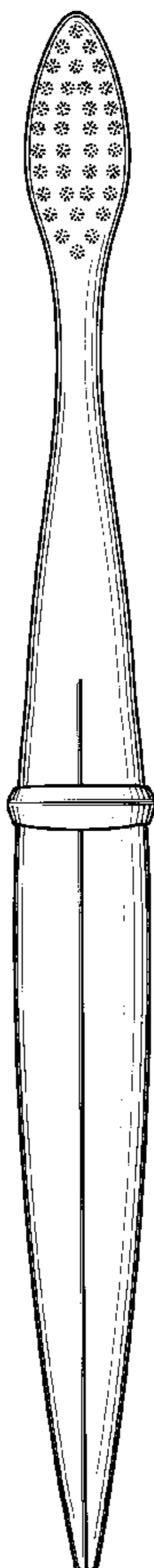

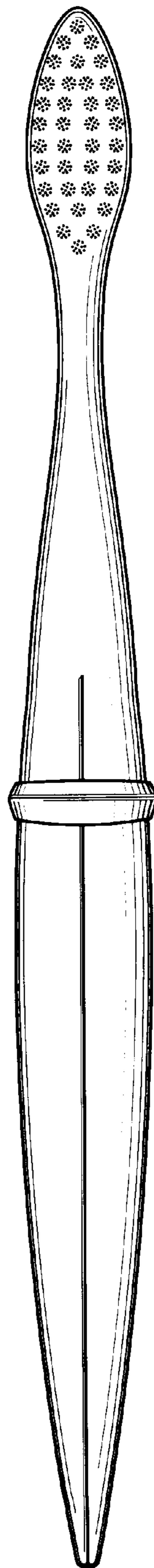

FIG. 1

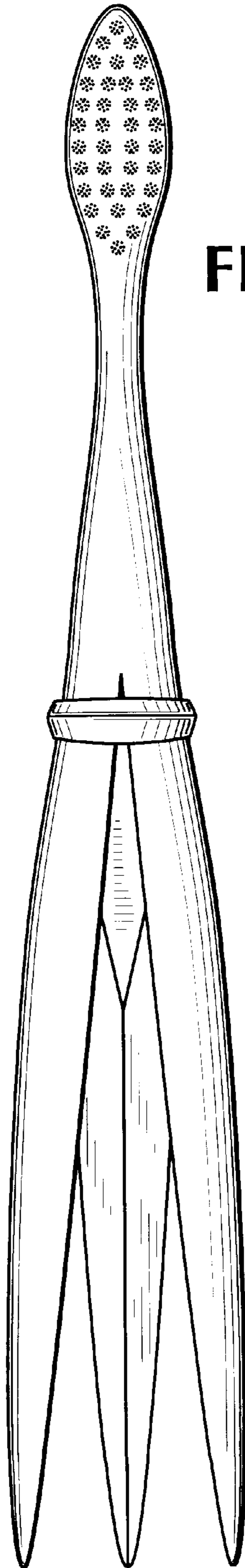

FIG. 2

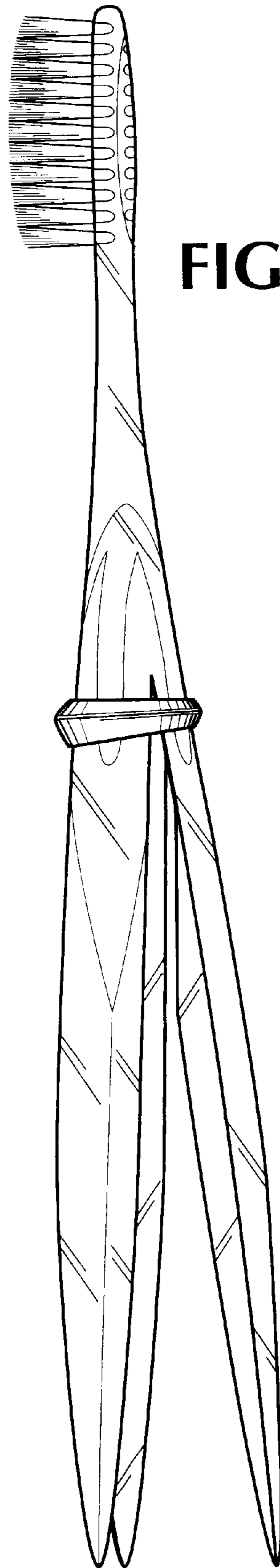

FIG. 3