



US00D414919S

# United States Patent [19]

[11] Patent Number: **Des. 414,919**

**Begg, II et al.**

[45] Date of Patent: **\*\* Oct. 12, 1999**

[54] **SHOE SOLE BOTTOM AND PERIPHERY**

[75] Inventors: **Donald Frances Allan Begg, II**,  
Oxnard, Calif.; **Ronald John Priest**,  
Lewis Center, Ohio

[73] Assignee: **The Goodyear Tire & Rubber  
Company**, Akron, Ohio

[\*\*] Term: **14 Years**

[21] Appl. No.: **29/084,964**

[22] Filed: **Mar. 13, 1998**  
(Under 37 CFR 1.47)

[51] **LOC (6) Cl.** ..... **02-04**  
[52] **U.S. Cl.** ..... **D2/953; D2/951; D2/960**  
[58] **Field of Search** ..... D2/896, 897, 902,  
D2/906, 908, 909, 914, 916, 919, 946-962,  
964, 977; 36/3 B, 11.5, 12-15, 25 R, 28,  
32 R, 44, 59 C, 66, 75 R, 76 R, 85, 101,  
103, 104, 106, 113-115, 124, 126, 127-130;  
D12/141, 151

[56] **References Cited**

**U.S. PATENT DOCUMENTS**

D. 044,087	5/1913	Daniel	.....	D12/151
D. 52,217	7/1918	Haynes	.....	D2/951
D. 185,954	8/1959	Powell	.....	D2/957
D. 284,519	7/1986	Braga et al.	.....	D2/951
D. 337,877	8/1993	Lucarelli et al.	.....	D2/960
D. 337,878	8/1993	Lucarelli et al.	.....	D2/960

D. 341,246	11/1993	Lucarelli et al.	.....	D2/953
D. 344,054	2/1994	Attinello et al.	.....	D12/151
D. 363,371	10/1995	Werman	.....	D2/957
D. 363,815	11/1995	Lucarelli	.....	D2/960
D. 380,994	7/1997	Morishita	.....	D12/141
D. 394,142	5/1998	Merceron	.....	D2/960
D. 403,625	1/1999	Ratliff, Jr.	.....	D12/141

*Primary Examiner*—Celia Murphy  
*Attorney, Agent, or Firm*—T P Lewandowski; Marc R Dion,  
Sr.

[57] **CLAIM**

The ornamental design for a shoe sole bottom and periphery,  
as shown and described.

**DESCRIPTION**

FIG. 1 is a perspective view of the shoe sole bottom and periphery;  
FIG. 2 is a plan view of the shoe sole bottom;  
FIG. 3 is a left side view of FIG. 2;  
FIG. 4 is a front side view of FIG. 2;  
FIG. 5 is a top plan view of FIG. 2;  
FIG. 6 is a right side view of FIG. 2;  
FIG. 7 is a cross-sectional view taken along line 7—7 of FIG. 2;  
FIG. 8 is a cross-sectional view taken along line 8—8 of FIG. 2;  
FIG. 9 is a cross-sectional view of a portion of the heel area taken along line 9—9 of FIG. 2; and,  
FIG. 10 is across-sectional view of another portion of the heel area taken along line 10—10 of FIG. 2; and,  
FIG. 11 is a rear view of FIG. 1.

**1 Claim, 4 Drawing Sheets**

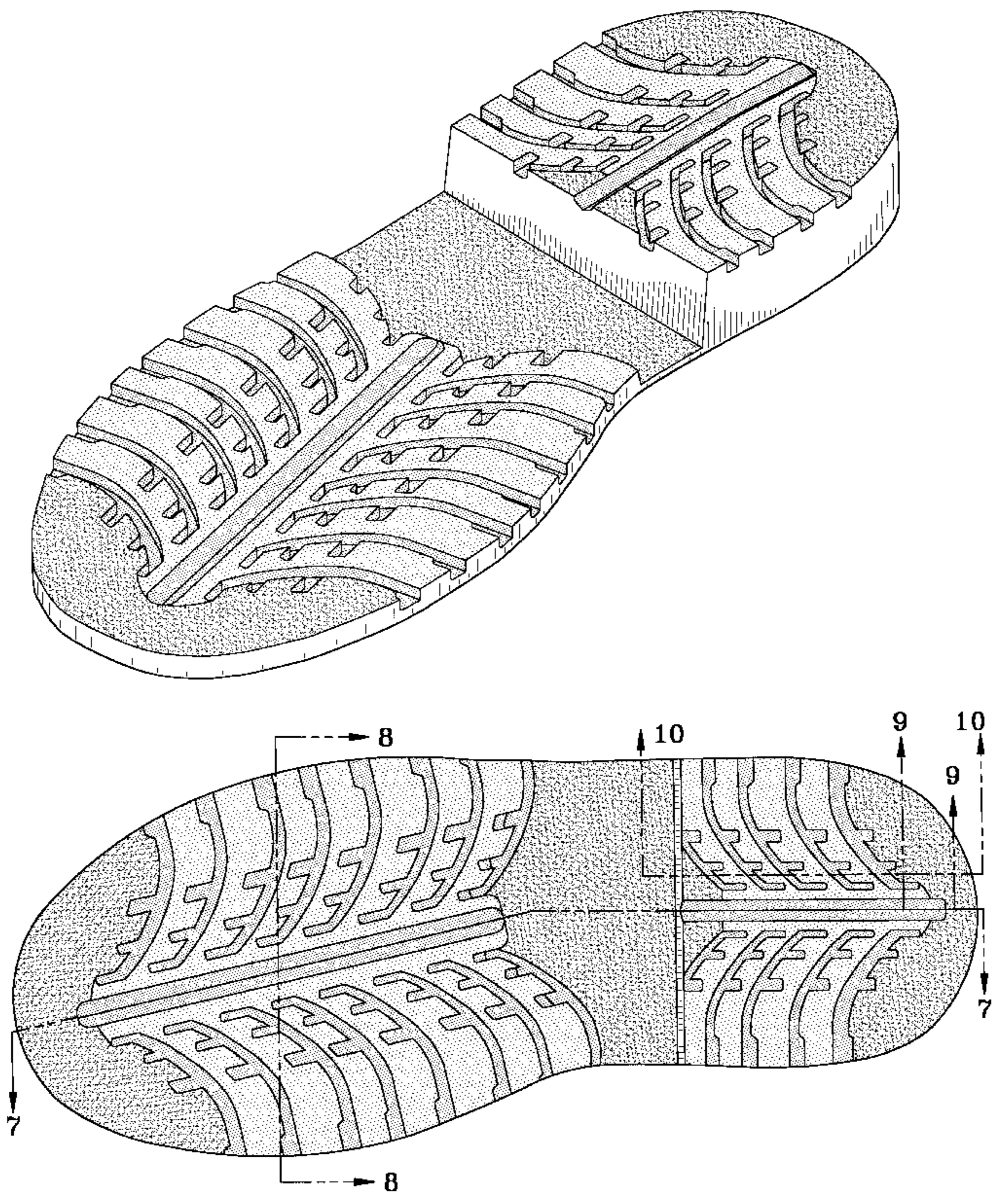



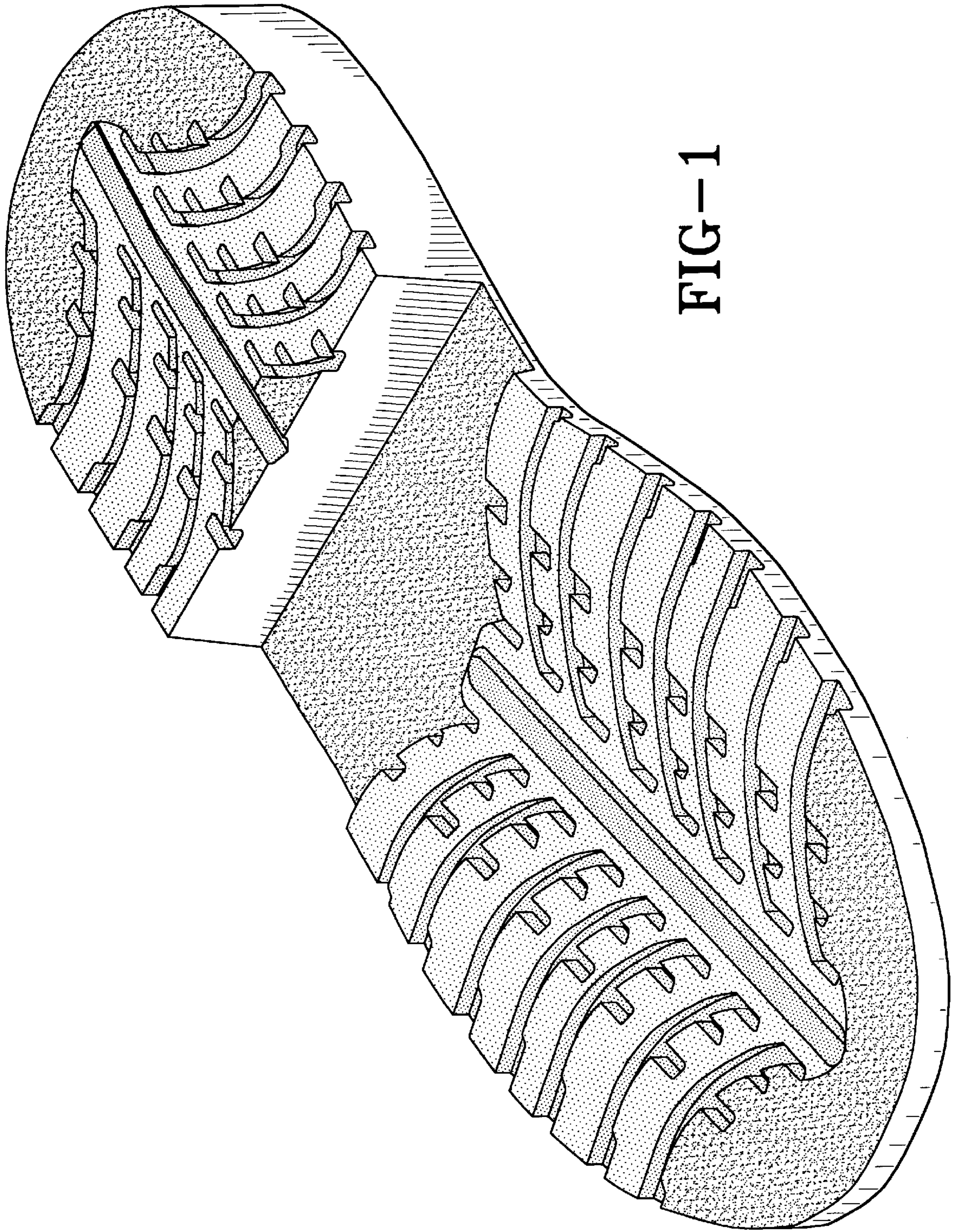

FIG-1



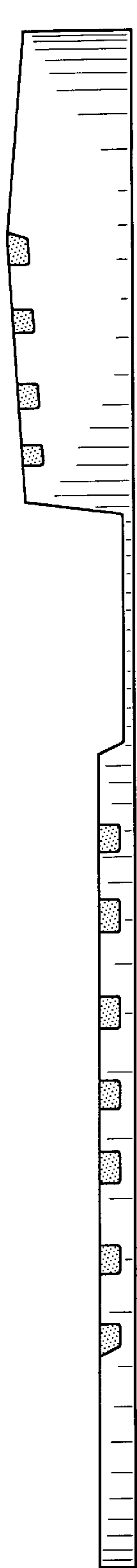

FIG-3

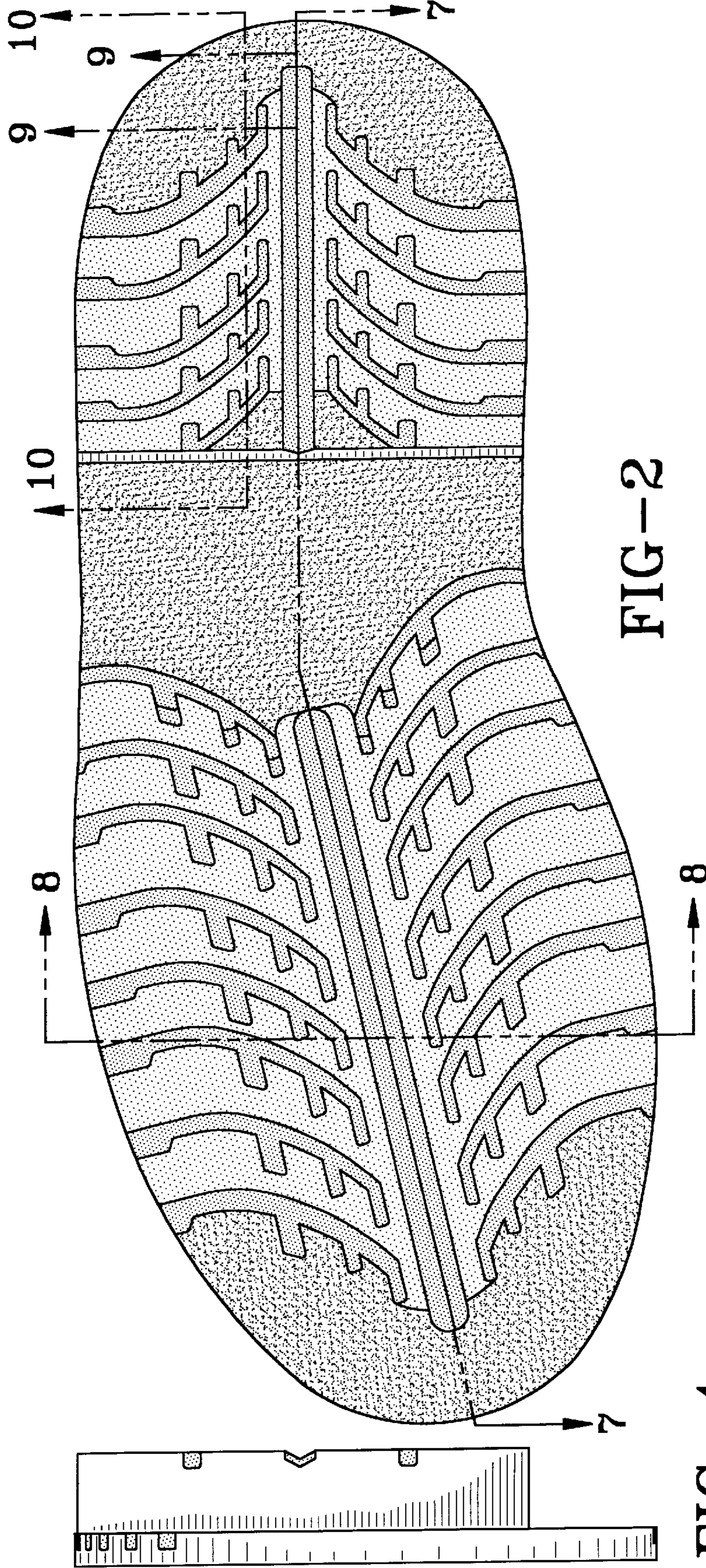
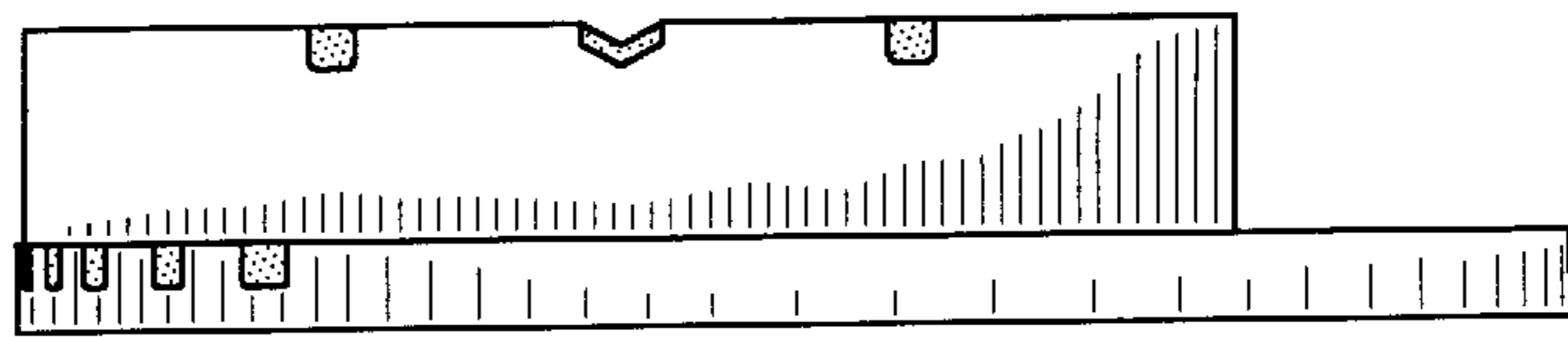

FIG-2

FIG-4



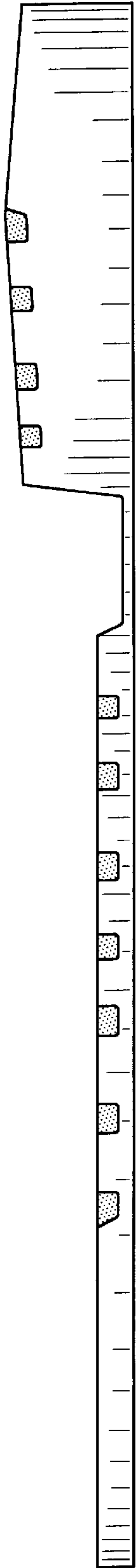

FIG-6

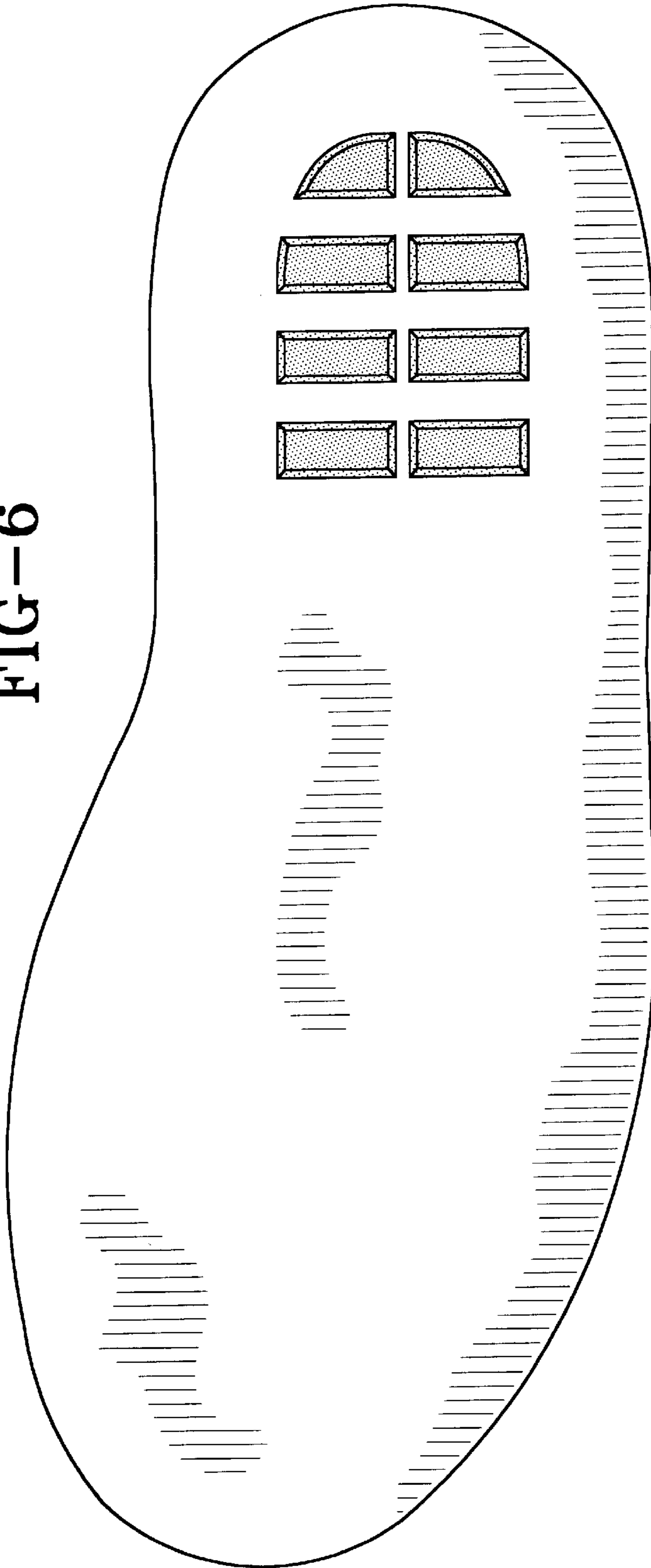

FIG-5

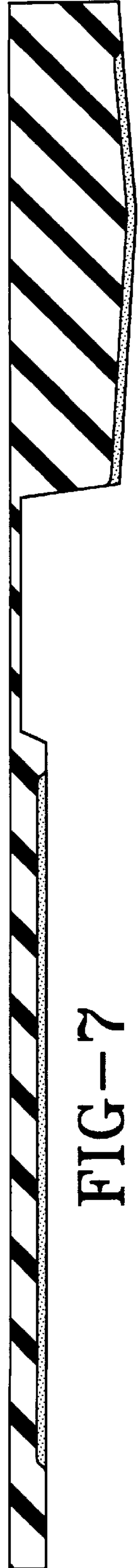

FIG-7

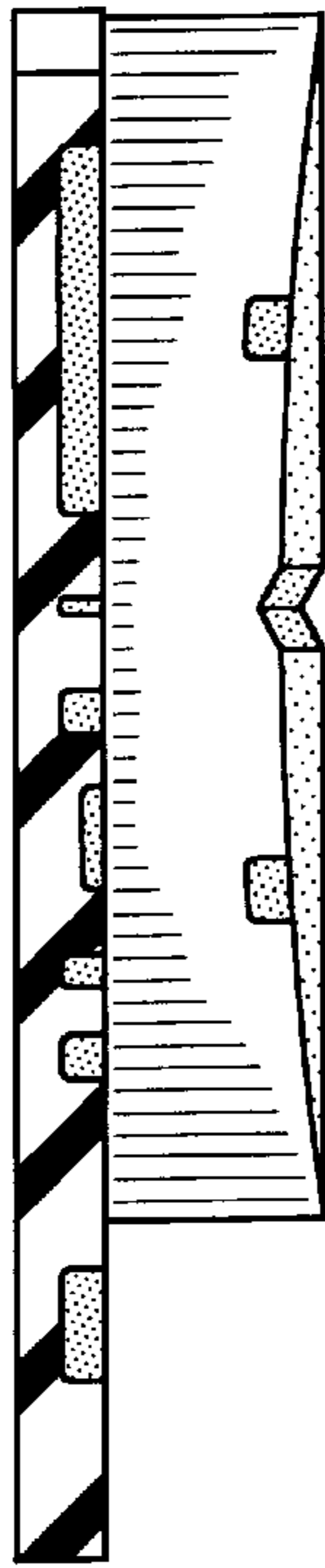

FIG-8

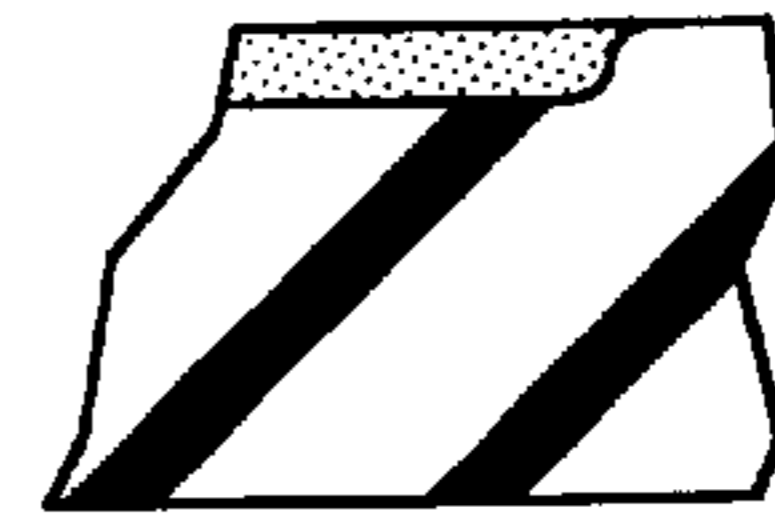

FIG-9

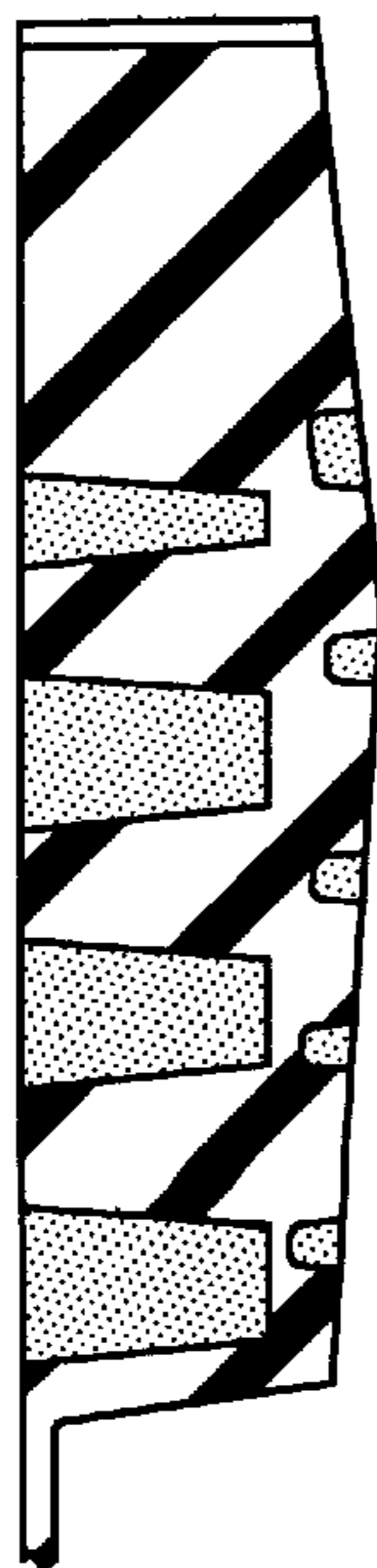

FIG-10

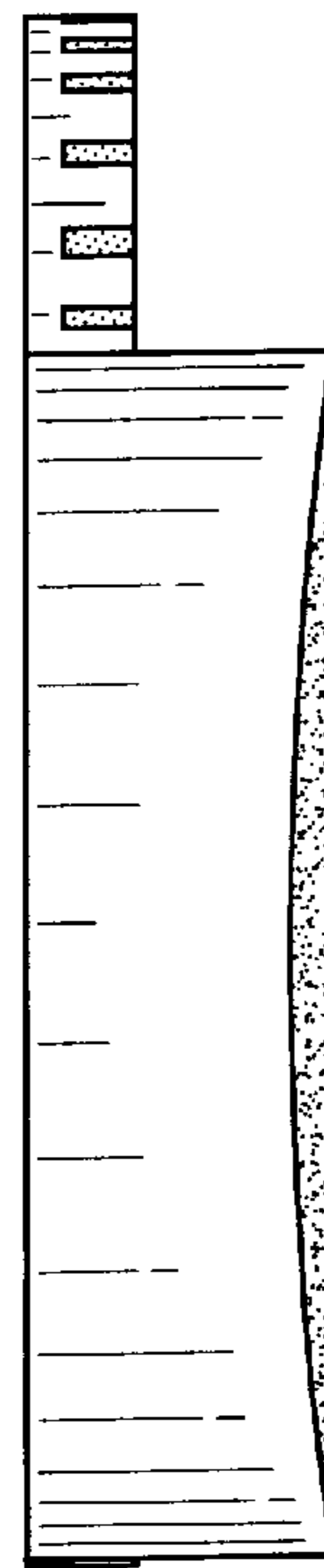

FIG-11