



US00D414916S

United States Patent [19]

Rench et al.

[11] **Patent Number: Des. 414,916**

[45] **Date of Patent: ** Oct. 12, 1999**

[54] **BOOT FOR AN IN-LINE SKATE**

3,843,146 10/1974 Hiraki 280/11.2
3,900,203 8/1975 Kukulowicz 280/11.2

[75] Inventors: **Christopher J. Rench**, Bend, Oreg.;
John E. Svensson, Vashon, Wash.

(List continued on next page.)

[73] Assignee: **K-2 Corporation**, Vashon, Wash.

[**] Term: **14 Years**

[21] Appl. No.: **29/072,525**

[22] Filed: **Jun. 19, 1997**

FOREIGN PATENT DOCUMENTS

719 505 A2 3/1996 European Pat. Off. .
88 07 537 7/1988 Germany .
19530 2/1977 Sweden .
19529 11/1980 Sweden .
45 919 7/1989 Sweden .
WO 95/15094 6/1995 WIPO .

OTHER PUBLICATIONS

K2, "Soft Boot Skates; K2 Exotech™ In-Line Skates, 1996," brochure.
K2, "Extremely Different; K2 Exotech, 1995 K2 Exotech Collection," brochure.
K2, "K2 First in Softboot™ Comfort," advertising copy, undated.
K2, "Extremely Different; K2 Exotech," advertising copy, undated.
K2, "Extremely Different; K2 Exotech: The Next Generation," advertising copy, undated.

Related U.S. Application Data

[63] Continuation-in-part of application No. 29/056,097, Jun. 21, 1996, Pat. No. Des. 404,078.

[51] **LOC (6) Cl. 02-04**

[52] **U.S. Cl. D2/904; D21/763; D21/771**

[58] **Field of Search D2/896, 902, 904, D2/911, 912, 946, 970; D21/760, 763, 764; 280/11.19, 11.2, 11.22, 11.23, 11.27; 36/115**

Primary Examiner—Sandra L. Morris
Attorney, Agent, or Firm—Christensen O'Connor Johnson & Kindness PLLC

[56] References Cited

U.S. PATENT DOCUMENTS

D. 241,868 10/1976 Smith D21/763
D. 264,143 5/1982 Chiarella D2/275
D. 265,115 6/1982 Dornseif D21/226
D. 272,294 1/1984 Watanabe D2/902
D. 277,401 1/1985 Bourque D21/225
D. 300,685 4/1989 Le et al. D2/314
D. 327,565 7/1992 Graham D2/275
D. 341,697 11/1993 Pratt D2/904
D. 346,192 4/1994 Miller et al. D21/226
D. 355,523 2/1995 Lois, II D2/904
D. 355,690 2/1995 Meibock et al. D21/226
D. 359,840 7/1995 Blanchini D2/969
D. 377,114 1/1997 Crowley et al. D2/978
2,095,942 10/1937 Wetterstrand .
2,998,260 8/1961 Meyer .
3,008,250 11/1961 Herunter .
3,339,936 9/1967 Hamlin .
3,365,208 1/1968 Blanchard .
3,807,062 4/1974 Spier 36/2.5
3,823,952 7/1974 Kukulowicz 280/11.2

[57] CLAIM

The ornamental design for a boot for an in-line skate, as shown and described.

DESCRIPTION

FIG. 1 provides a perspective view of a boot for an in-line skate showing our new design;
FIG. 2 is a side elevation view of the skate of FIG. 1, with the broken line showing of a skate frame and wheels being provided for illustrative purposes only and forming no part of the claimed design;
FIG. 3 is an opposite side elevation view of the skate of FIG. 1; and,
FIGS. 4, 5, 6 and 7 are front, rear, top and bottom elevation views, respectively, of the skate of FIG. 1.

1 Claim, 3 Drawing Sheets



U.S. PATENT DOCUMENTS

3,951,422	4/1976	Hornsby	280/11.28	5,257,795	11/1993	Babcock	280/11.2
3,968,973	7/1976	McCormack	280/11.2	5,290,065	3/1994	Kassal	280/825
4,058,324	11/1977	Dallaire	280/11.22	5,331,752	7/1994	Johnson et al.	36/115
4,088,335	5/1978	Norton et al.	280/11.18	5,342,070	8/1994	Miller et al.	280/11.22
4,408,403	10/1983	Martin	36/115	5,342,071	8/1994	Soo	280/11.22
4,453,727	6/1984	Bourque	280/11.12	5,351,974	10/1994	Cech	280/11.2
4,507,880	4/1985	Ohashi	36/115	5,398,948	3/1995	Mathis	280/11.19
4,509,276	4/1985	Bourque	36/115	5,411,277	5/1995	Pratt	280/11.22
4,773,658	9/1988	Bourque et al.	280/11.2	5,462,295	10/1995	Seltzer	280/11.19
4,835,885	6/1989	Hoshizaki et al.	36/115	5,503,413	4/1996	Belogour	280/11.22
5,088,748	2/1992	Koselka et al.	280/11.2	5,505,470	4/1996	Hoshizaki	280/11.22
5,184,834	2/1993	Yu	280/7.13	5,507,506	4/1996	Shadroui	280/11.22
5,226,673	7/1993	Cech	280/11.2	5,511,824	4/1996	Kim	280/841

Fig. 1.



Fig. 2.

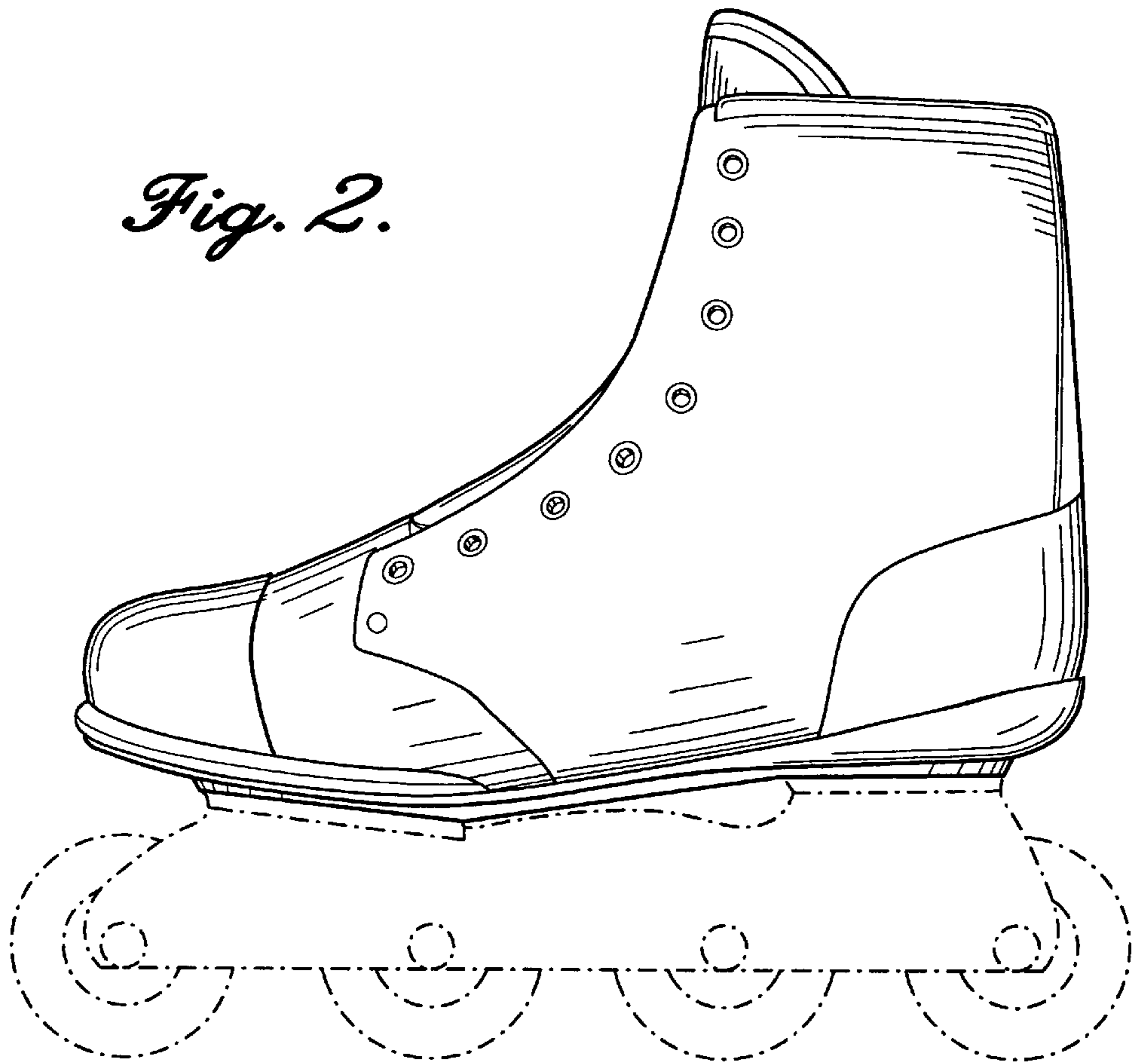

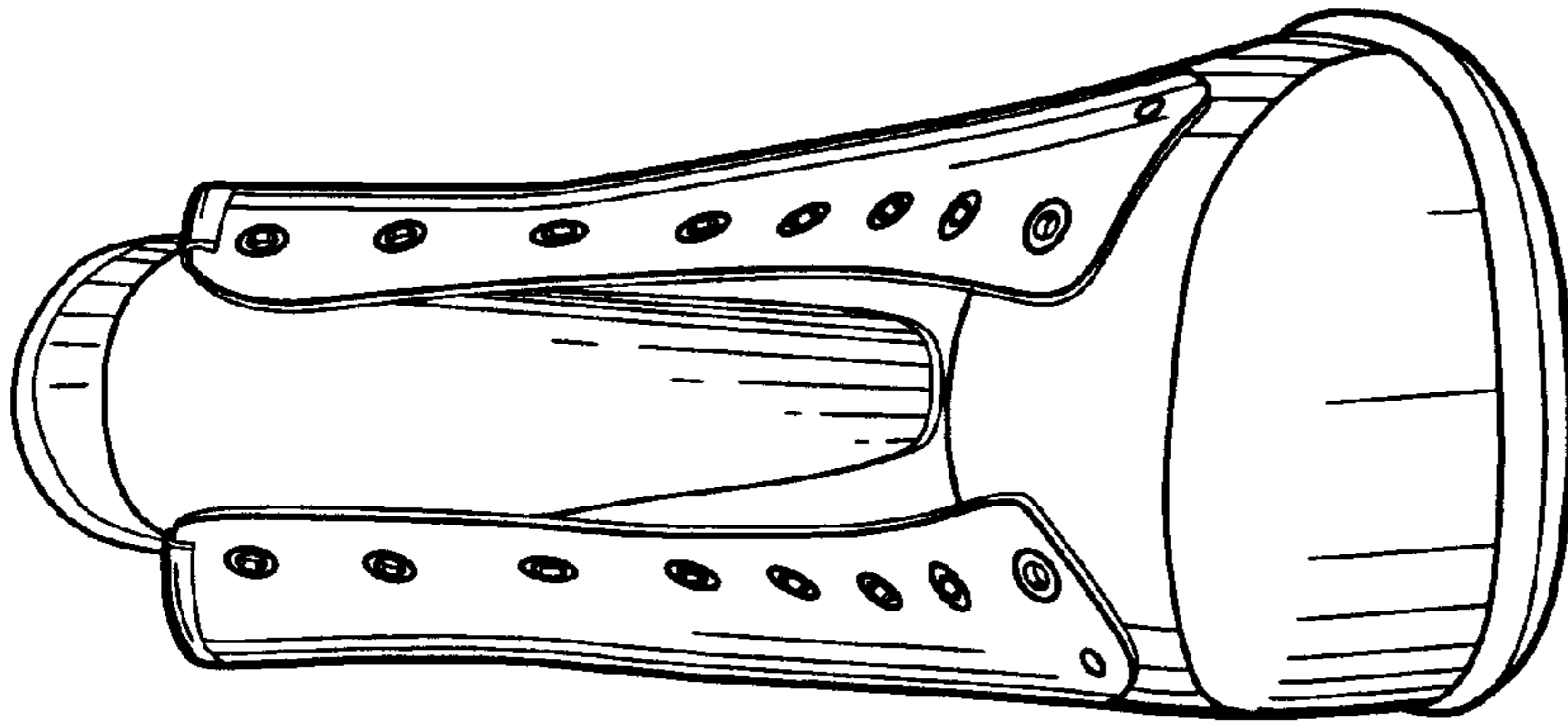

Fig. 4.

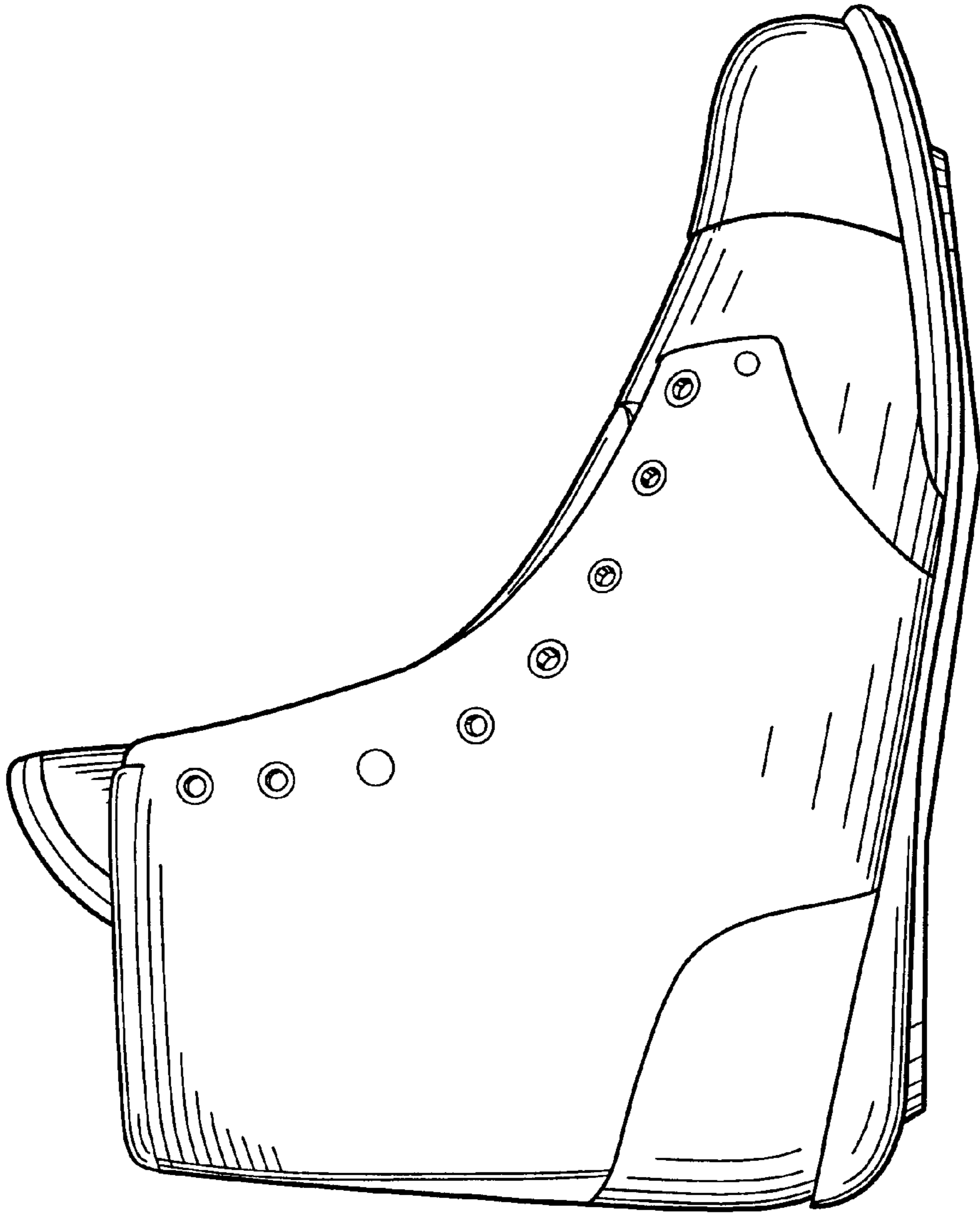

Fig. 3.

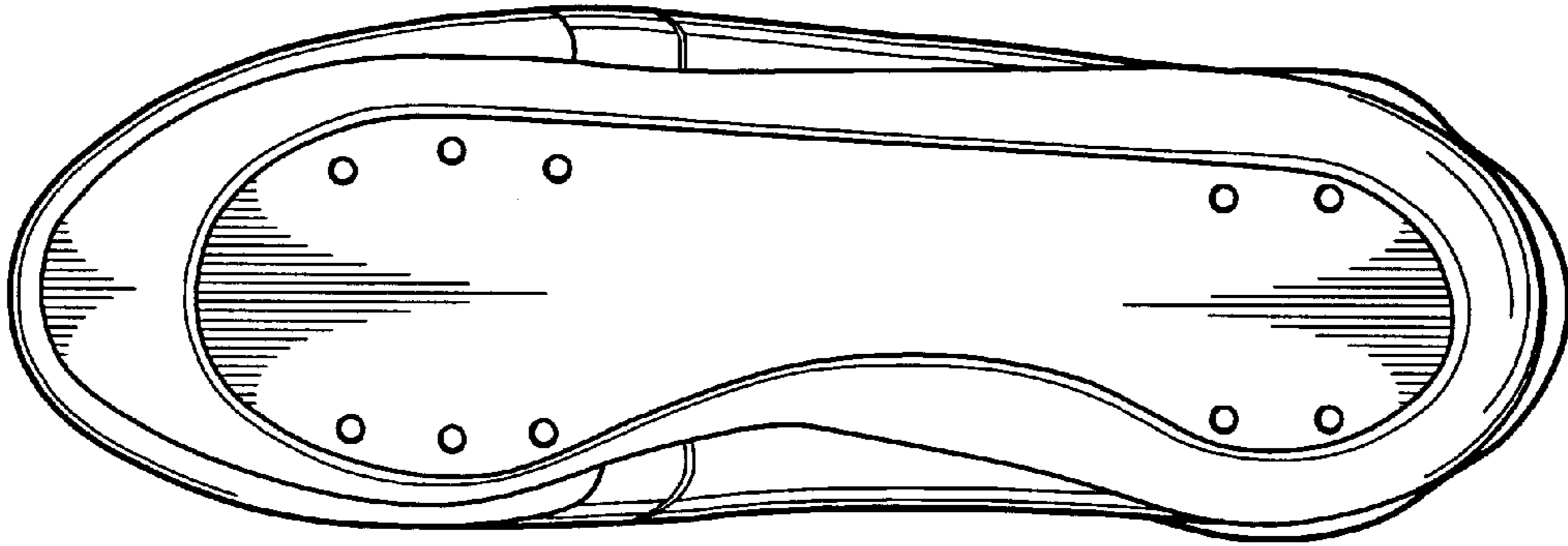

Fig. 7.

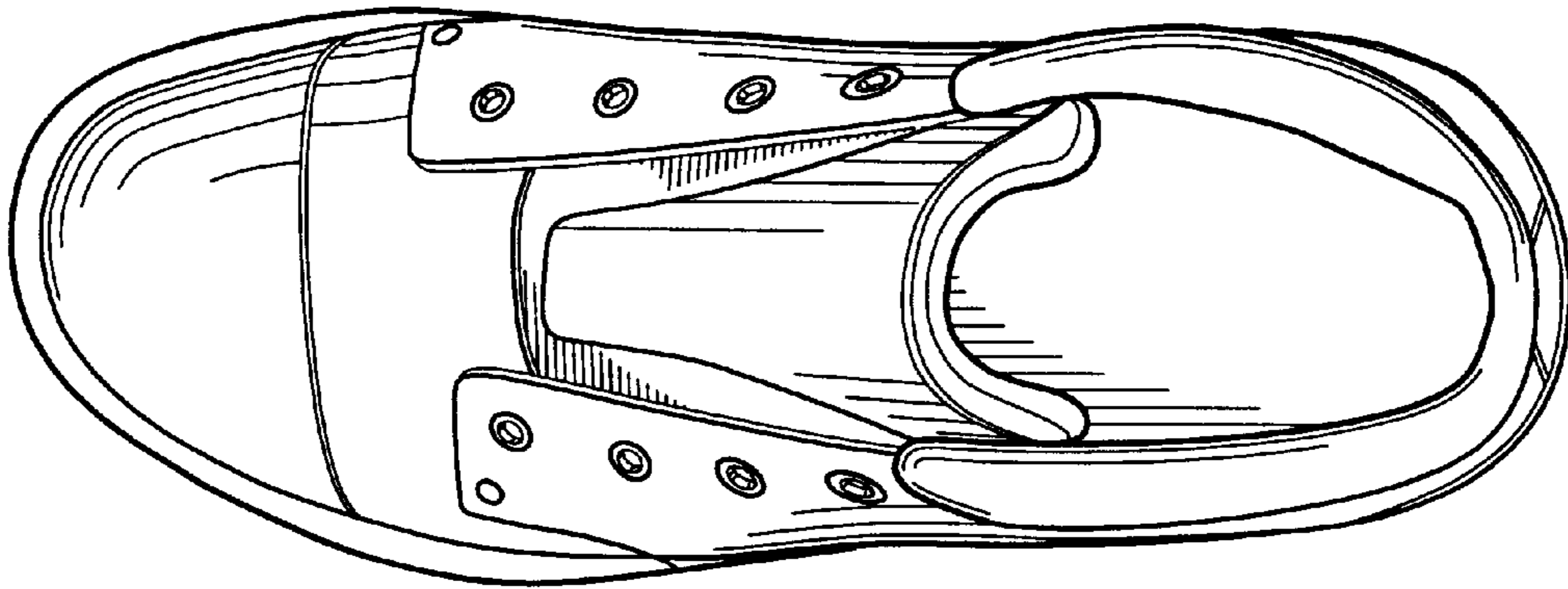

Fig. 6.

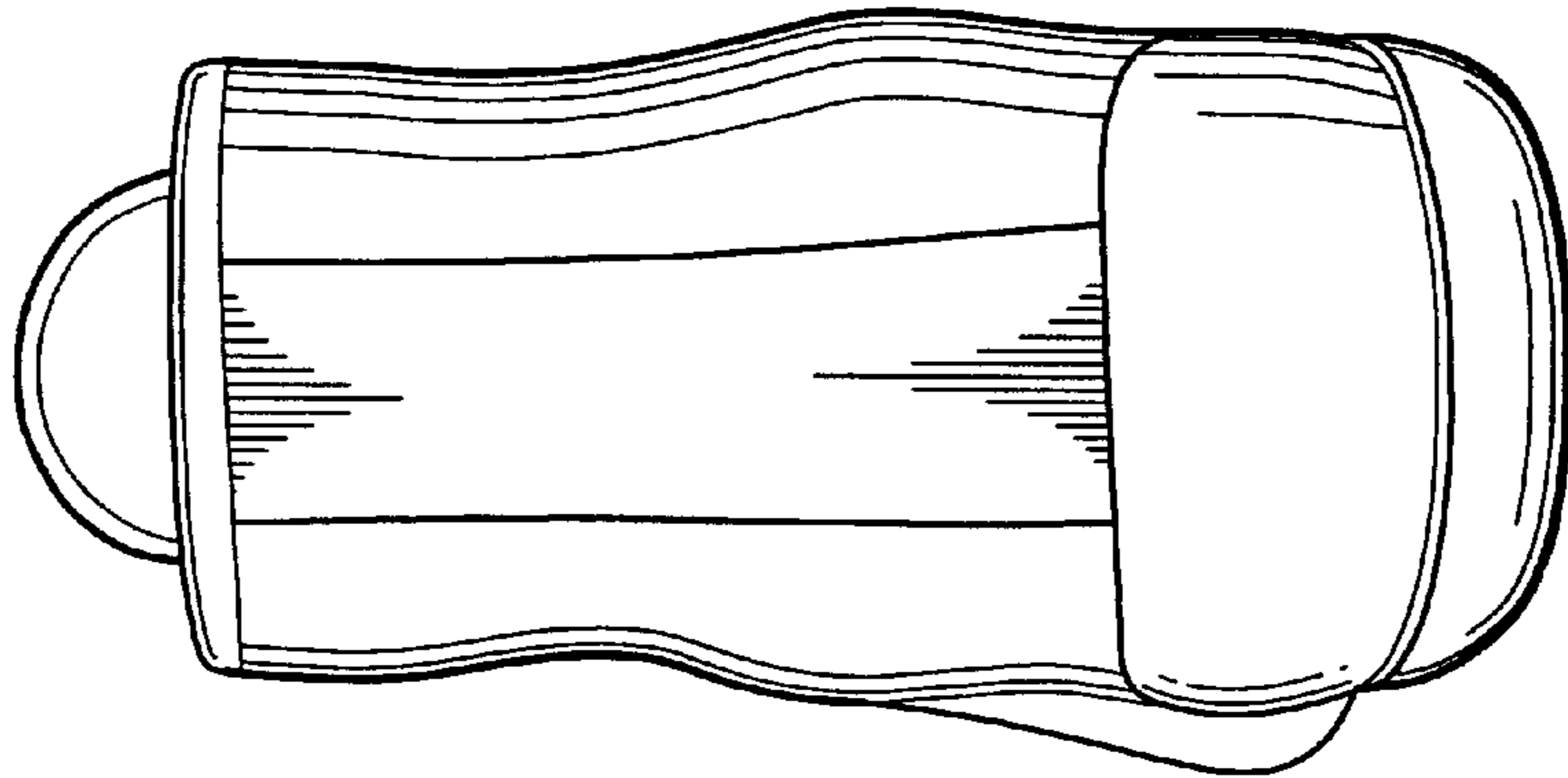

Fig. 5.