



US00D414912S

United States Patent [19]

Mills et al.

[11] Patent Number: Des. 414,912

[45] Date of Patent: ** Oct. 12, 1999

[54] LACE UP JEANS

[76] Inventors: Lot Mills; Ethel B. Smith, both of 2561 Hightop Rd., Corbin, Ky. 40701

[**] Term: 14 Years

[21] Appl. No.: 29/023,863

[22] Filed: Jun. 2, 1994

Related U.S. Application Data

[63] Continuation of application No. 07/945,360, Sep. 14, 1992, abandoned.

[51] LOC (6) Cl. 02-02

[52] U.S. Cl. D2/742

[58] Field of Search D2/702, 704, 712, D2/717, 718, 720, 728, 735, 742, 743, 745, 830, 838, 840, 860; 2/22, 23, 69.5, 83, 104, 406, 111, 113, 227, 114, 237, 911, 400; 602/67

[56] References Cited

U.S. PATENT DOCUMENTS

D. 31,292	7/1899	Mills	D2/702
D. 61,175	7/1922	Nickerson	D2/702
D. 97,719	12/1935	Segelin et al.	D2/742
D. 120,307	4/1940	Adler et al.	D2/742
D. 161,057	11/1950	Schwab	D2/742
175,733	4/1876	Myers et al.	2/237
D. 264,765	6/1982	Hattori	D2/742
D. 268,142	3/1983	Livernois	D2/742
269,479	12/1882	Stretch et al.	2/227
D. 339,220	9/1993	Buziol	D2/742
362,565	5/1887	Yarwood	2/400

541,334	6/1895	Roschi	2/227
841,824	1/1907	Sweet	2/227
987,412	3/1911	Stern	2/237
1,206,525	11/1916	Force	602/67
2,274,770	3/1942	Amyot	D2/702
2,629,094	2/1953	Goldsmith	2/23
3,115,641	12/1963	Rea	2/227
3,234,564	2/1966	Chufi	2/227
4,164,044	8/1979	Holmes .	
4,466,137	8/1984	Carnaghi .	
4,596,055	6/1986	Aach et al. .	
4,677,695	7/1987	Van Gompel et al. .	
4,771,483	9/1988	Hooreman et al. .	

OTHER PUBLICATIONS

Brochure distributed by American Inventors Corporation approximately during Nov. 1992.

Primary Examiner—Celia Murphy

[57] CLAIM

The ornamental design for a lace up jeans, as shown and described.

DESCRIPTION

FIG. 1 is a front elevational view of the lace up jeans showing my new design; FIG. 2 is a rear elevational view thereof; FIG. 3 is a left side elevational view thereof; FIG. 4 is a right side elevational view thereof; FIG. 5 is a top plan view thereof; and, FIG. 6 is a bottom plan view thereof. The broken lines in the drawings represent conventional stitching.

1 Claim, 3 Drawing Sheets

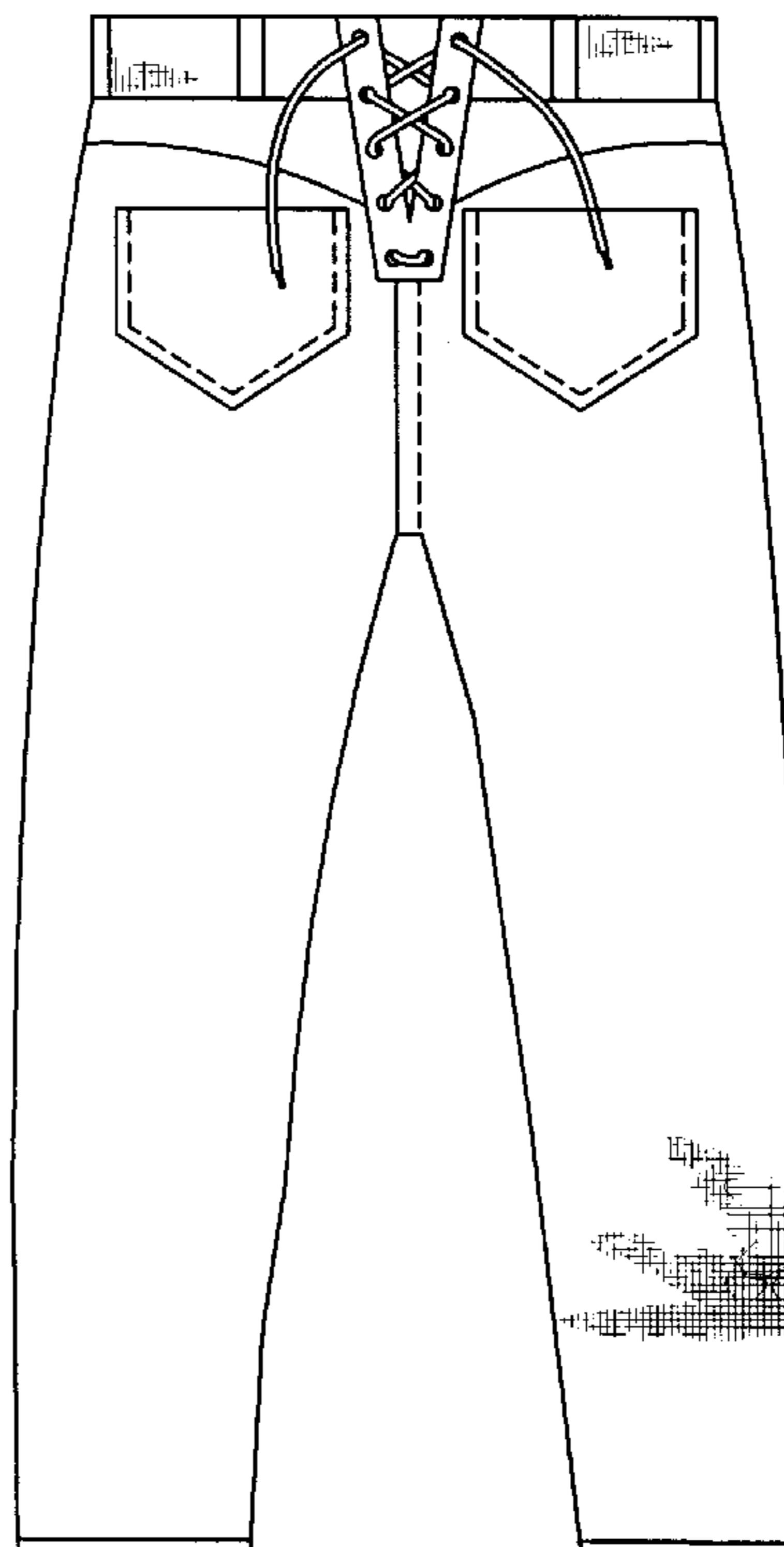
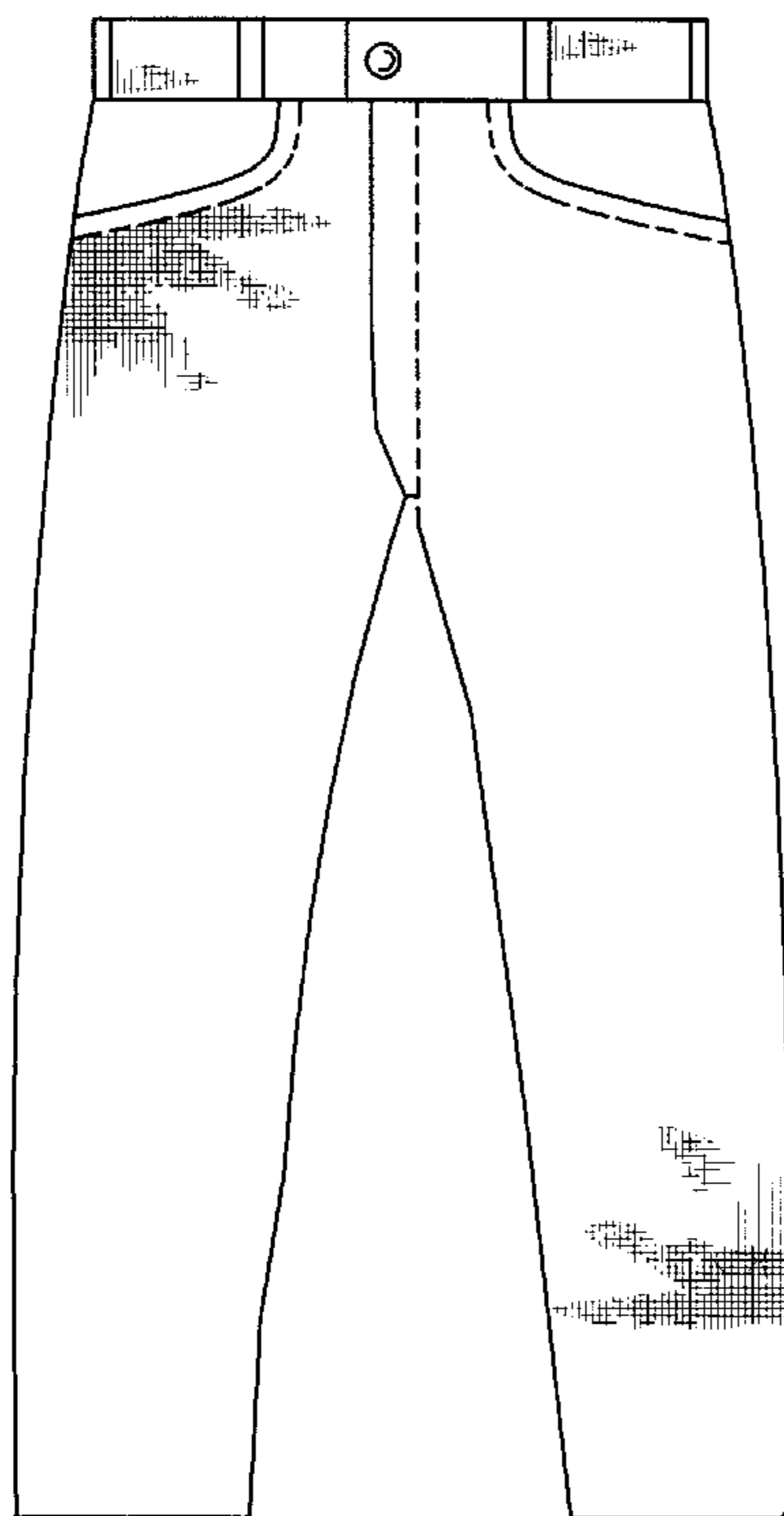

FIG. 1

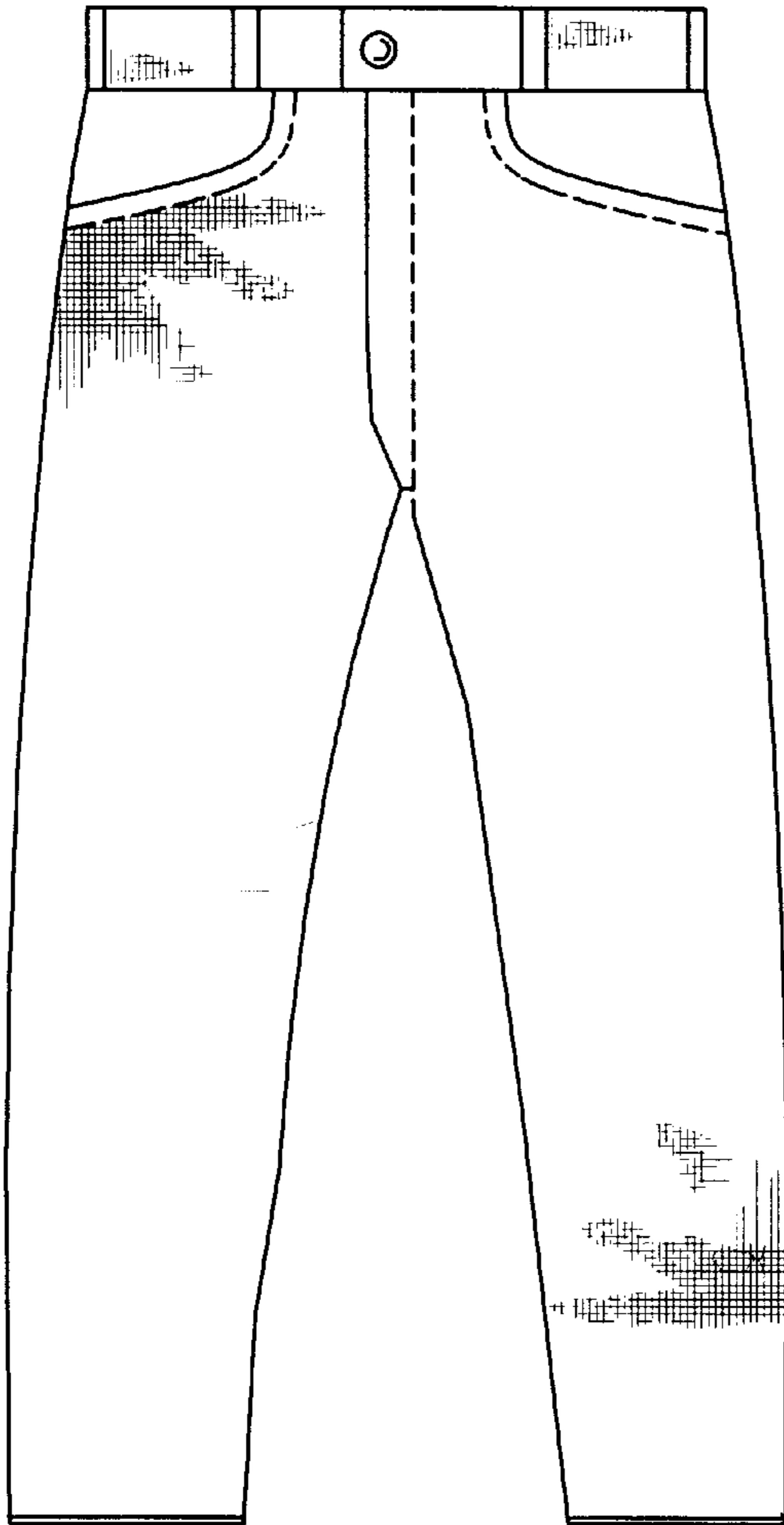

FIG. 2

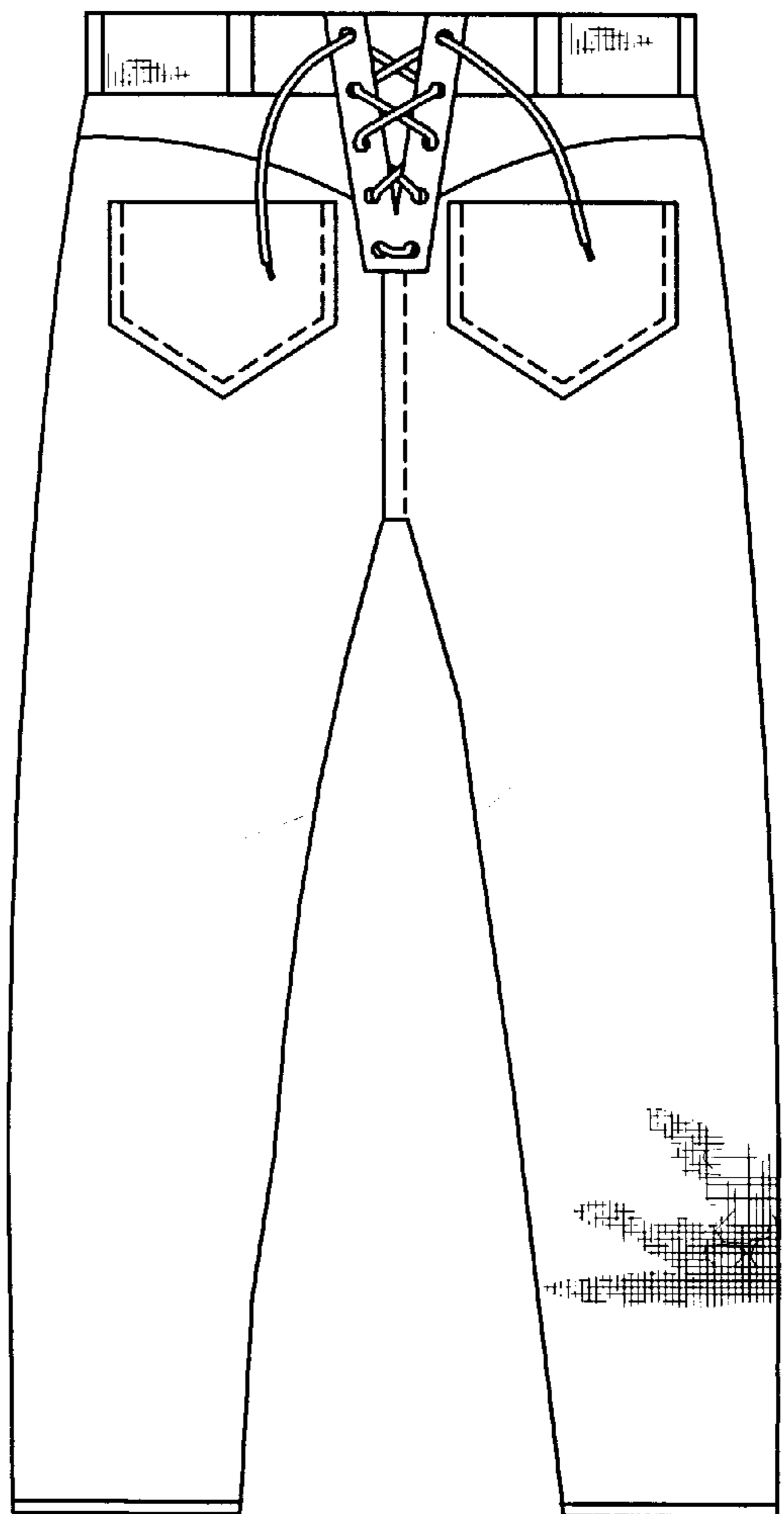

FIG. 3

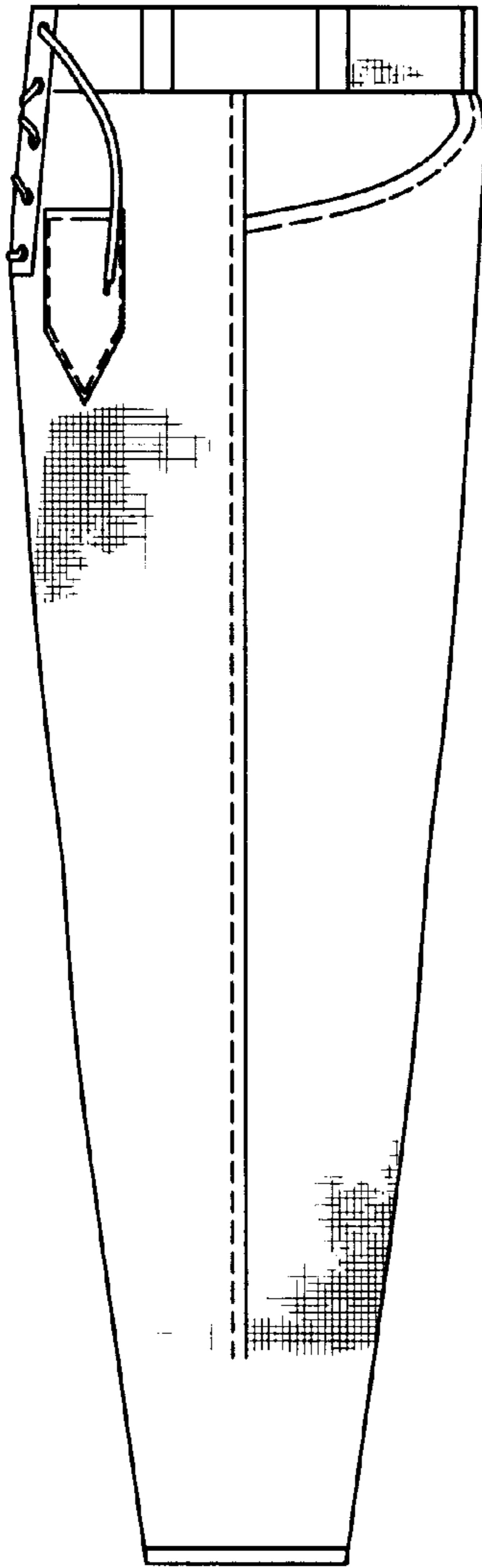

FIG. 4

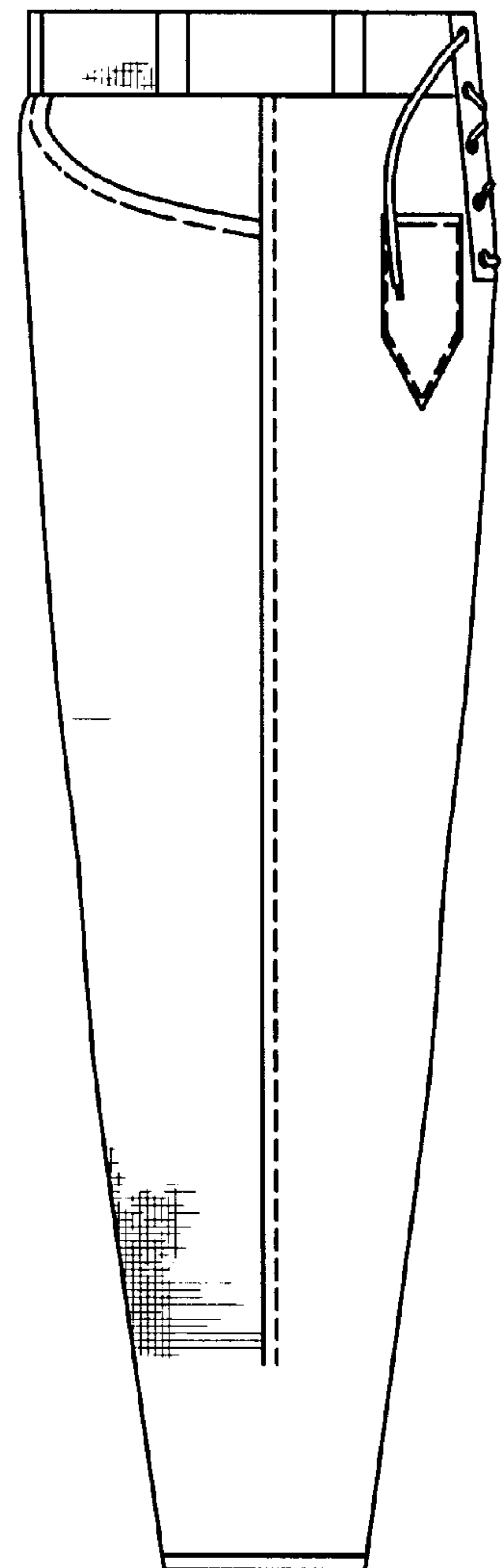

FIG. 5

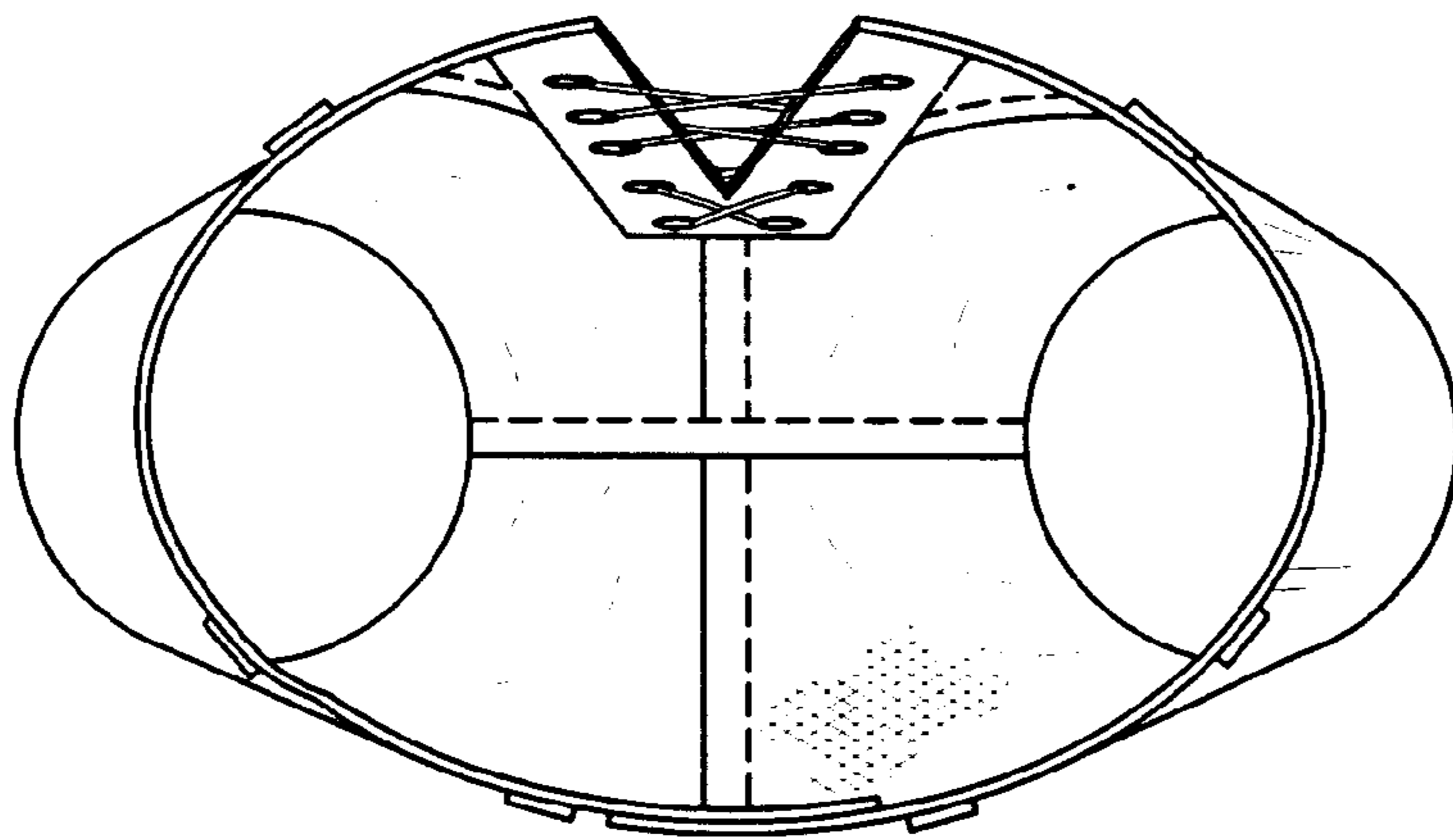

FIG. 6

