



US00D414828S

United States Patent [19]
Sant

[11] **Patent Number: Des. 414,828**

[45] **Date of Patent: ** Oct. 5, 1999**

[54] **STUFFED ANIMAL**

Attorney, Agent, or Firm—Armstrong Teasdale LLP; Scott R. Hayden

[76] Inventor: **Tamra L. Sant**, 17 Huntleigh Downs,
St. Louis, Mo. 63131

[57] **CLAIM**

[**] Term: **14 Years**

I claim the ornamental design for a stuffed animal, as shown and described.

[21] Appl. No.: **29/090,705**

[22] Filed: **Jul. 14, 1998**

DESCRIPTION

[51] **LOC (6) Cl.** **21-01**

FIG. 1 is a perspective view of a stuffed animal showing my new design;

[52] **U.S. Cl.** **D21/612; D21/612**

FIG. 2 is a front elevational view of the front side of the stuffed animal shown in FIG. 1;

[58] **Field of Search** D21/576–577,
D21/587–589, 595, 604–605, 611–613,
655; D11/158; 446/97, 98, 153, 269, 279,
369

FIG. 3 is a back elevational view thereof;

[56] **References Cited**

FIG. 4 is a right side elevational view of the right end of the stuffed animal shown in FIG. 1;

U.S. PATENT DOCUMENTS

FIG. 5 is a left side elevational view of the left end of the stuffed animal shown in FIG. 1;

- D. 63,735 1/1924 Pribble D21/655
- D. 69,108 12/1925 Bloom D21/655
- D. 198,977 8/1964 Rossi D21/612

FIG. 6 is a top plan view of the stuffed animal shown in FIG. 1; and,

OTHER PUBLICATIONS

FIG. 7 is a bottom plan view of the stuffed animal shown in FIG. 1.

Pacifix International Manufacturing Co. Brochure. Cover-Bear 1A4007M.

Dankin 1995 Baby Things Catalog. PAge 28, Bunny Lovie.

Primary Examiner—Sandra L. Morris

1 Claim, 2 Drawing Sheets

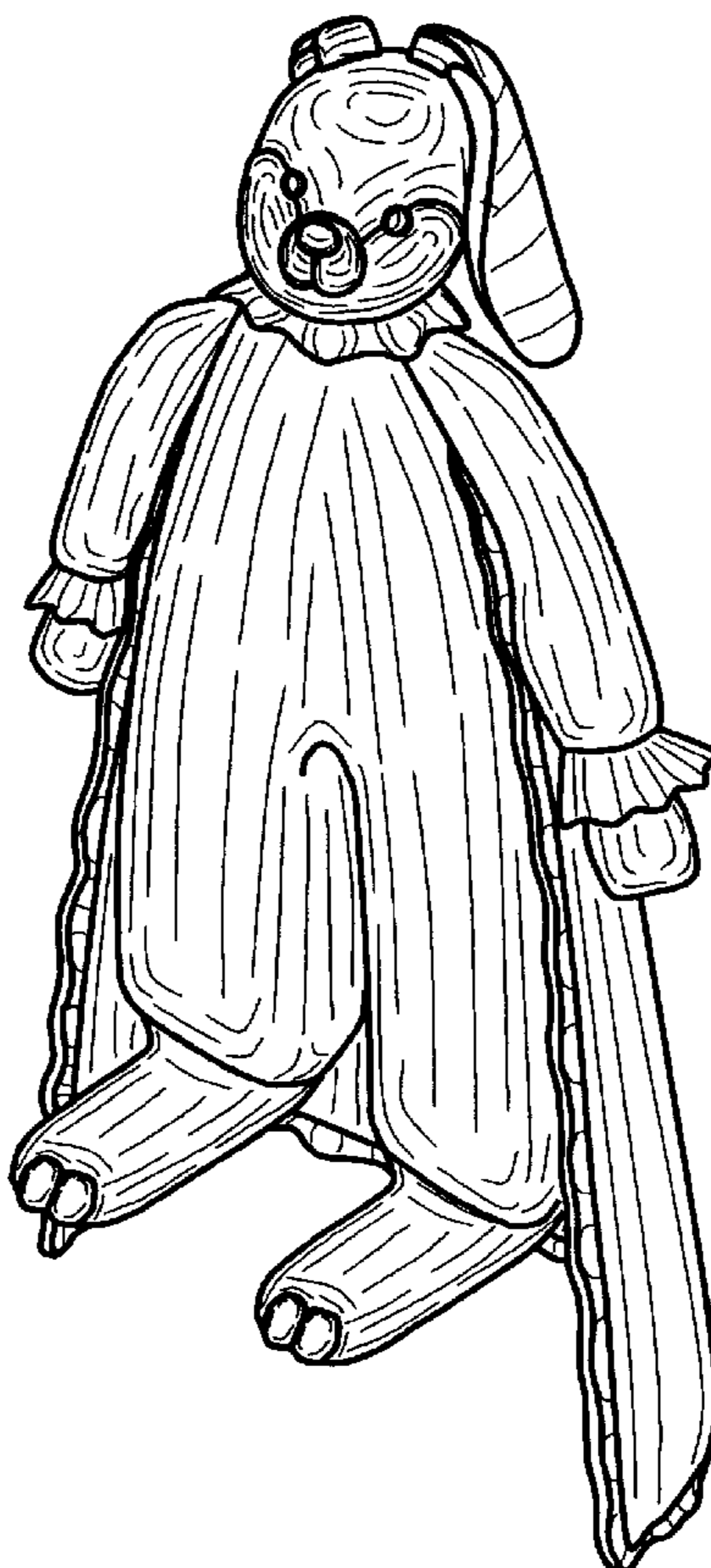

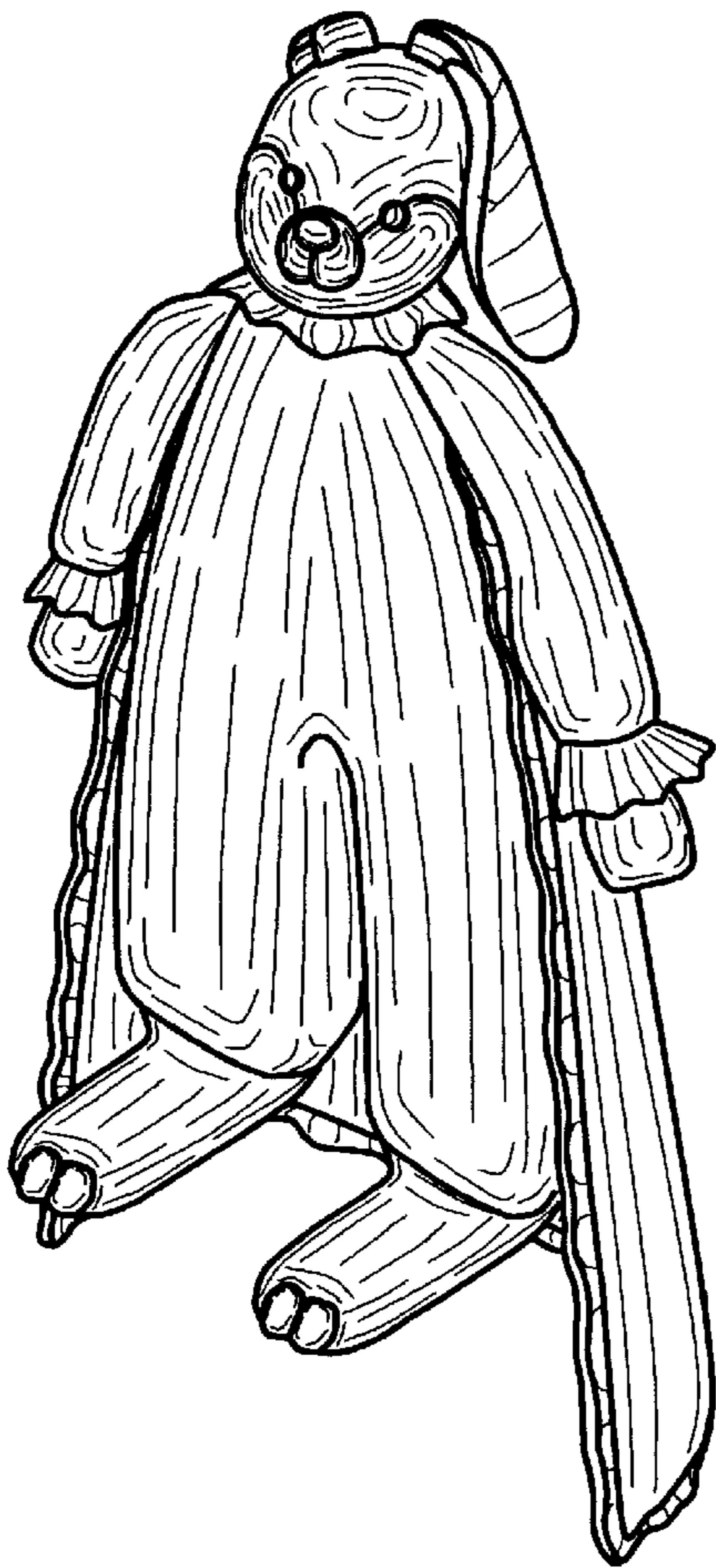

FIG. 1

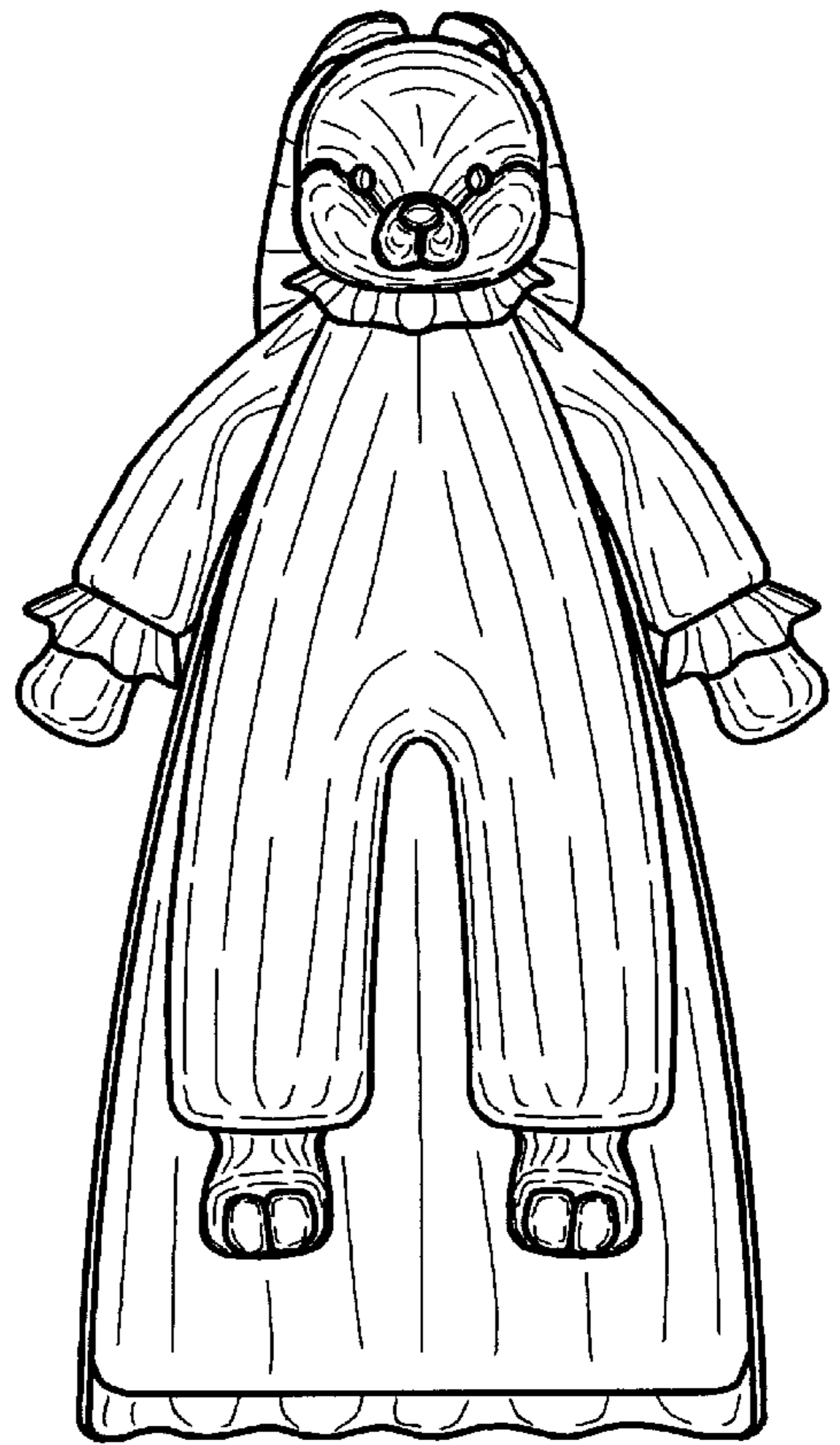

FIG. 2

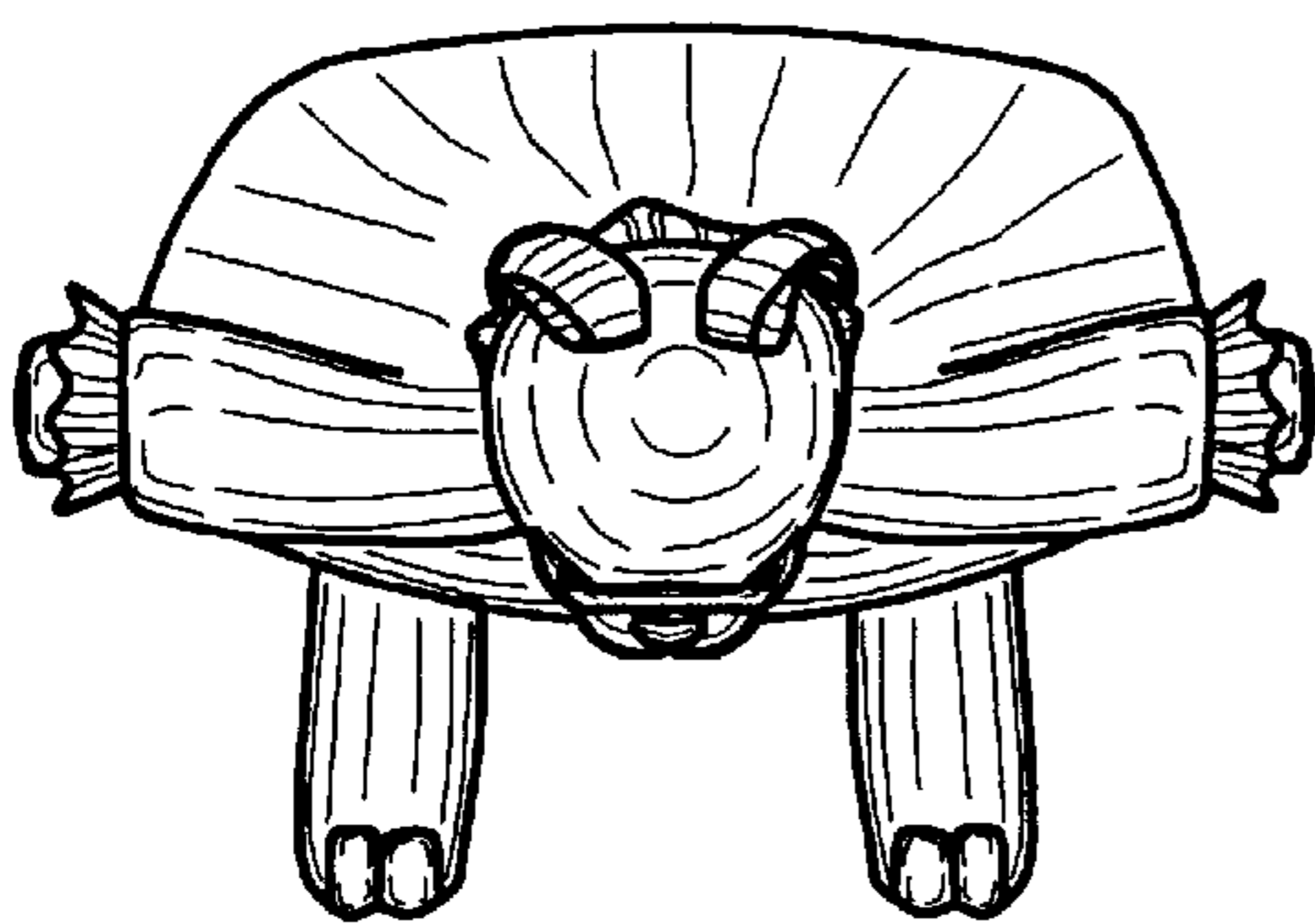

FIG. 6

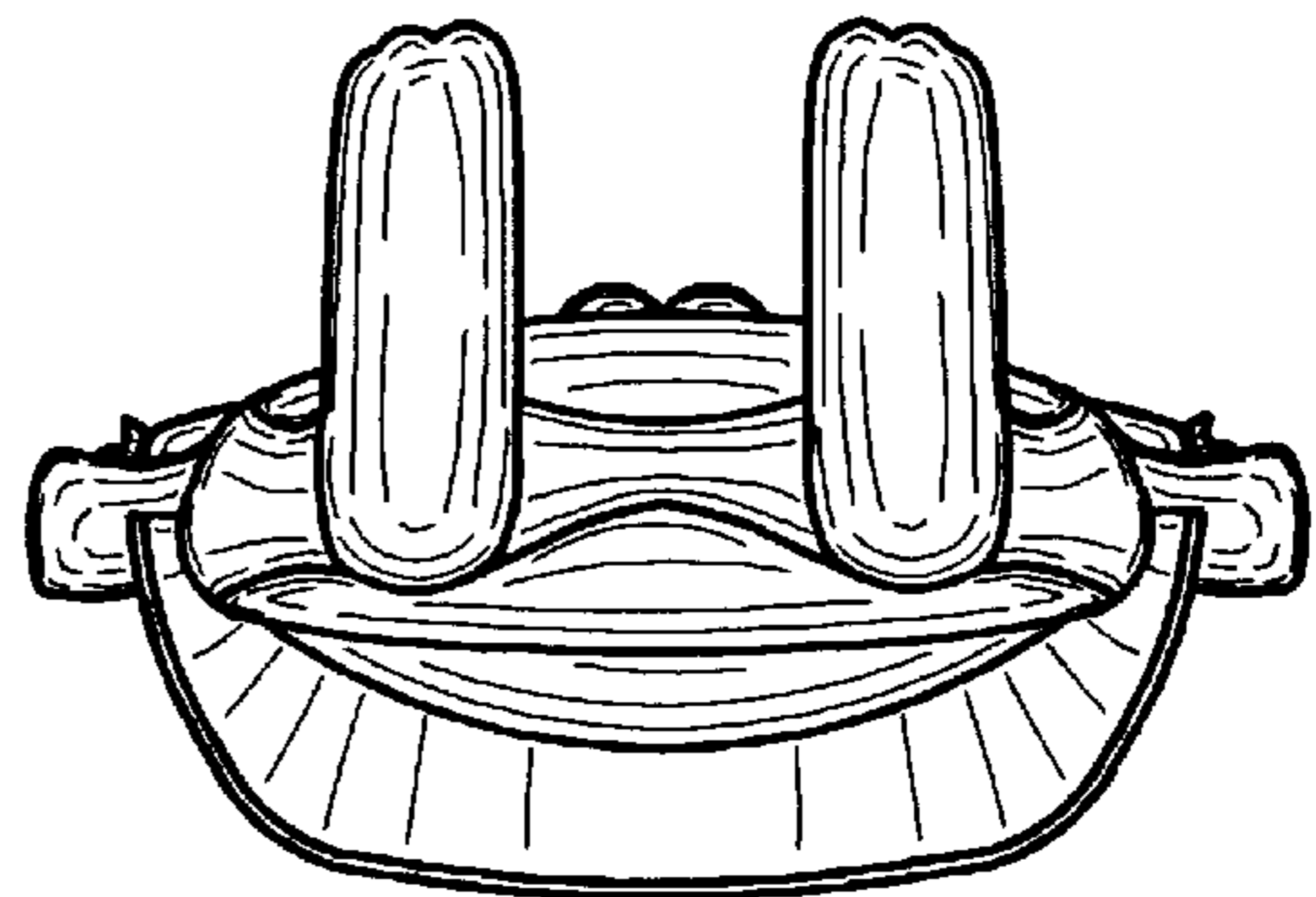

FIG. 7

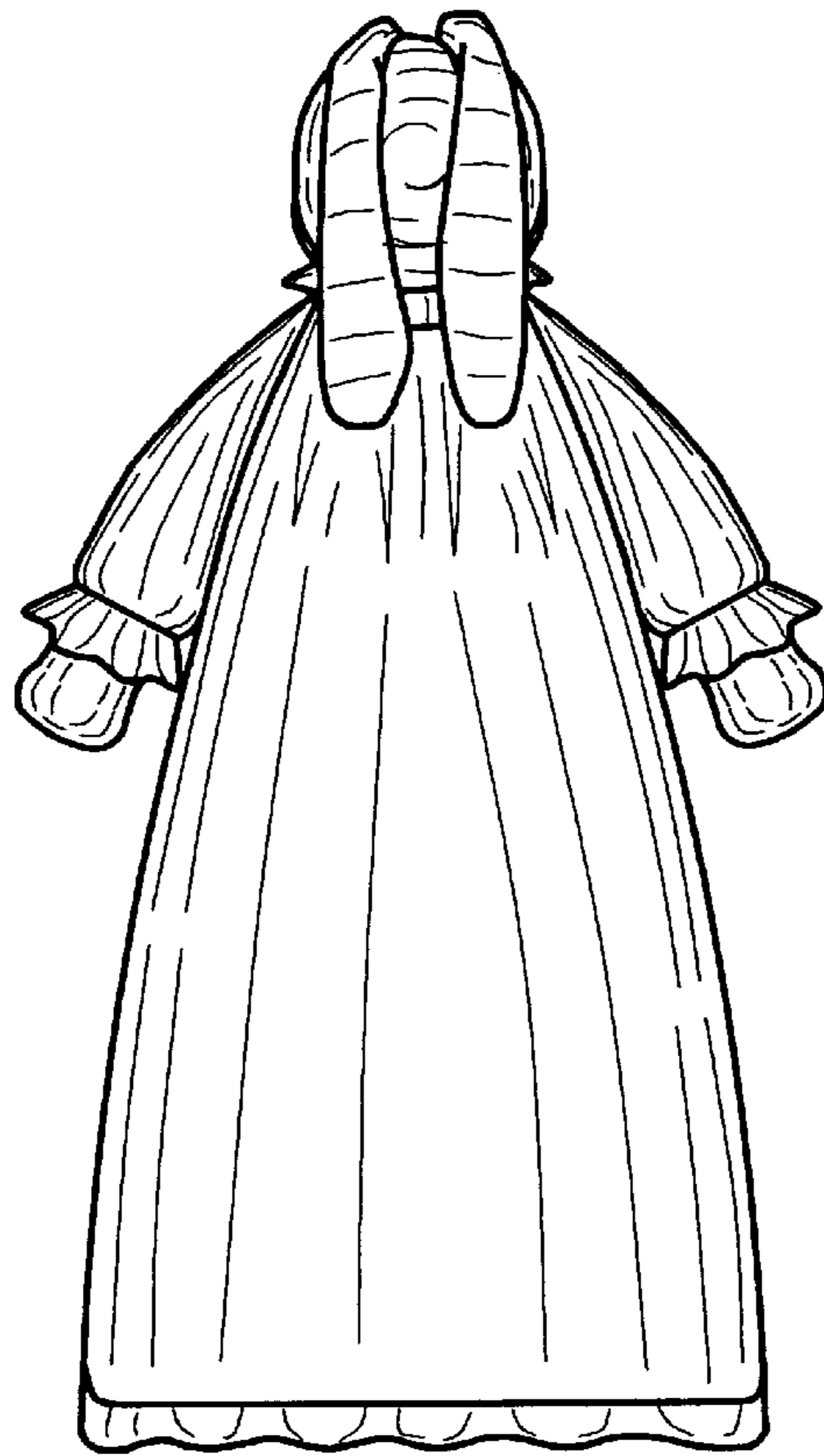

FIG. 3

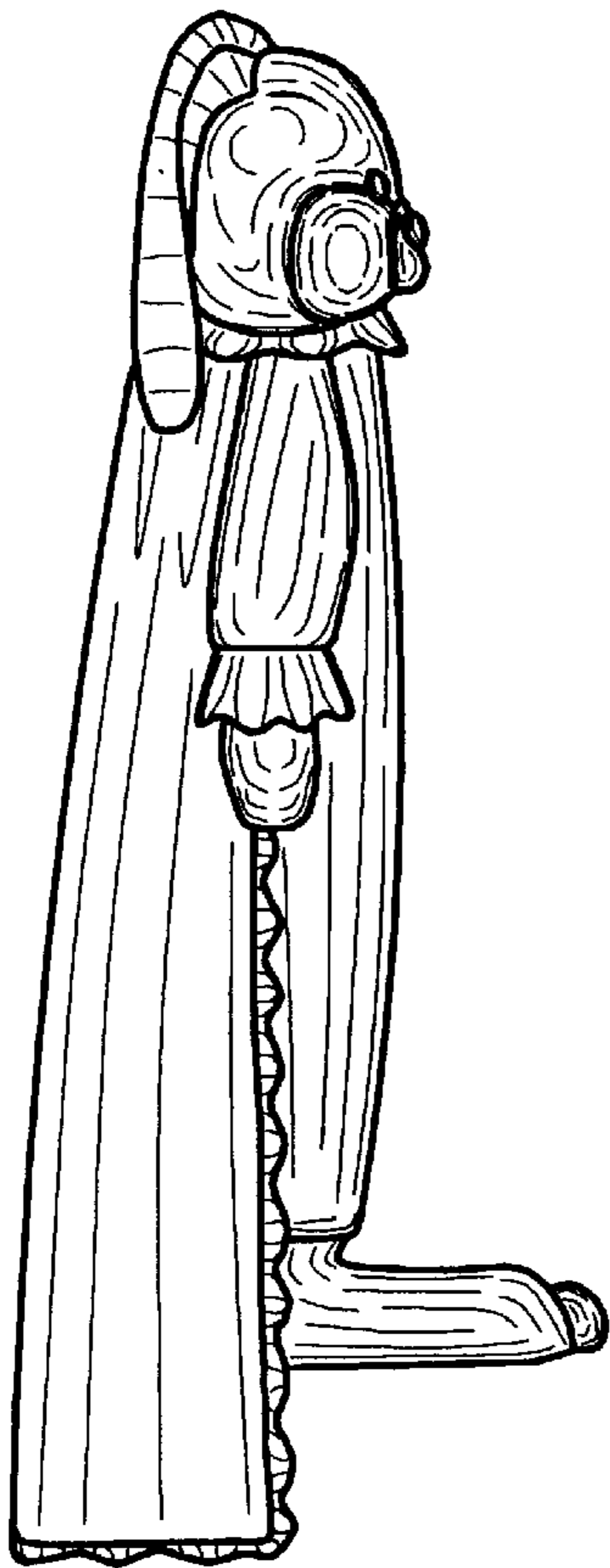

FIG. 4

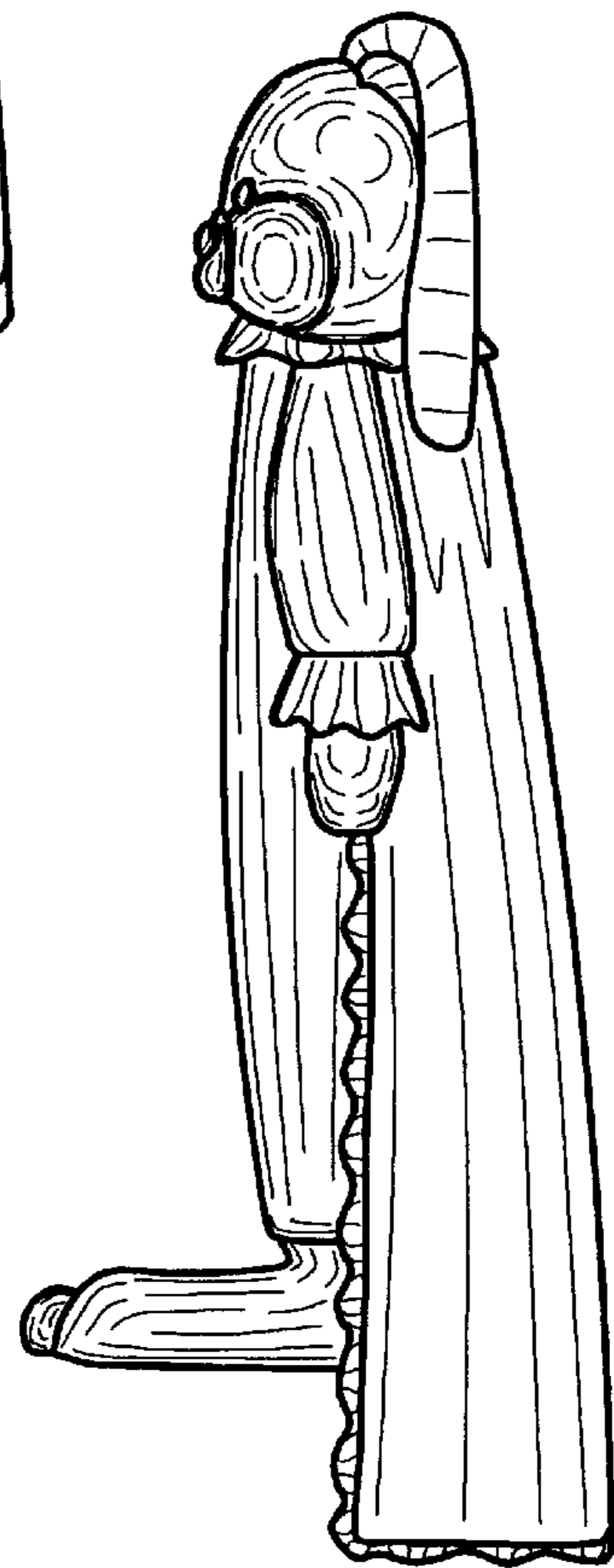

FIG. 5