



US00D414802S

# United States Patent [19] Whaley

[11] Patent Number: Des. 414,802

[45] Date of Patent: \*\* Oct. 5, 1999

[54] SPUR EYELET FOR RING BINDER

5,842,807 12/1998 To ..... 402/36  
5,879,097 3/1999 Cheng ..... 402/26

[75] Inventor: Paul Whaley, Herculaneum, Mo.

Primary Examiner—Martie K. Holtjie  
Attorney, Agent, or Firm—Polster, Lieder, Woodruff & Lucchesi, LC

[73] Assignee: U.S. Ring Binder Corporation, St. Louis, Mo.

[\*\*] Term: 14 Years

### [57] CLAIM

[21] Appl. No.: 29/082,265

The ornamental design for spur eyelet for ring binder, as shown and described.

[22] Filed: Jan. 20, 1998

### DESCRIPTION

[51] LOC (6) Cl. .... 19-04

[52] U.S. Cl. .... D19/32; D8/389

[58] Field of Search ..... D19/26, 27, 32,  
D19/65, 99, 100; D8/388, 389, 499; 24/306;  
402/36, 37, 38, 26, 27, 32, 70, 73, 75,  
80 R, 502; 411/468, 456, 457, 459, 460,  
466

FIG. 1 is a side elevational view of a spur eyelet for ring binder showing my new design, the binder mechanism depicted by means of broken lines being shown for illustrative purposes only and forming no part of the claimed design;

FIG. 2 is a perspective view;

FIG. 3 is a side elevational view;

FIG. 4 is a side elevational view of the side opposite that shown in FIG. 3;

FIG. 5 is a side elevational view rotated 90 degrees from that shown in FIG. 3;

FIG. 6 is a side elevational view of the side opposite that shown in FIG. 5;

FIG. 7 is a top plan view; and,

FIG. 8 is a bottom plan view.

### [56] References Cited

#### U.S. PATENT DOCUMENTS

D. 356,945	4/1995	Kinner	.....	D8/399
3,011,226	12/1961	Menge	.....	411/466
5,058,245	10/1991	Saito	.....	24/306
5,100,253	3/1992	Cooper	.....	402/75
5,160,209	11/1992	Schuessler	.....	402/75
5,312,456	5/1994	Reed et al.	.....	411/456

1 Claim, 2 Drawing Sheets

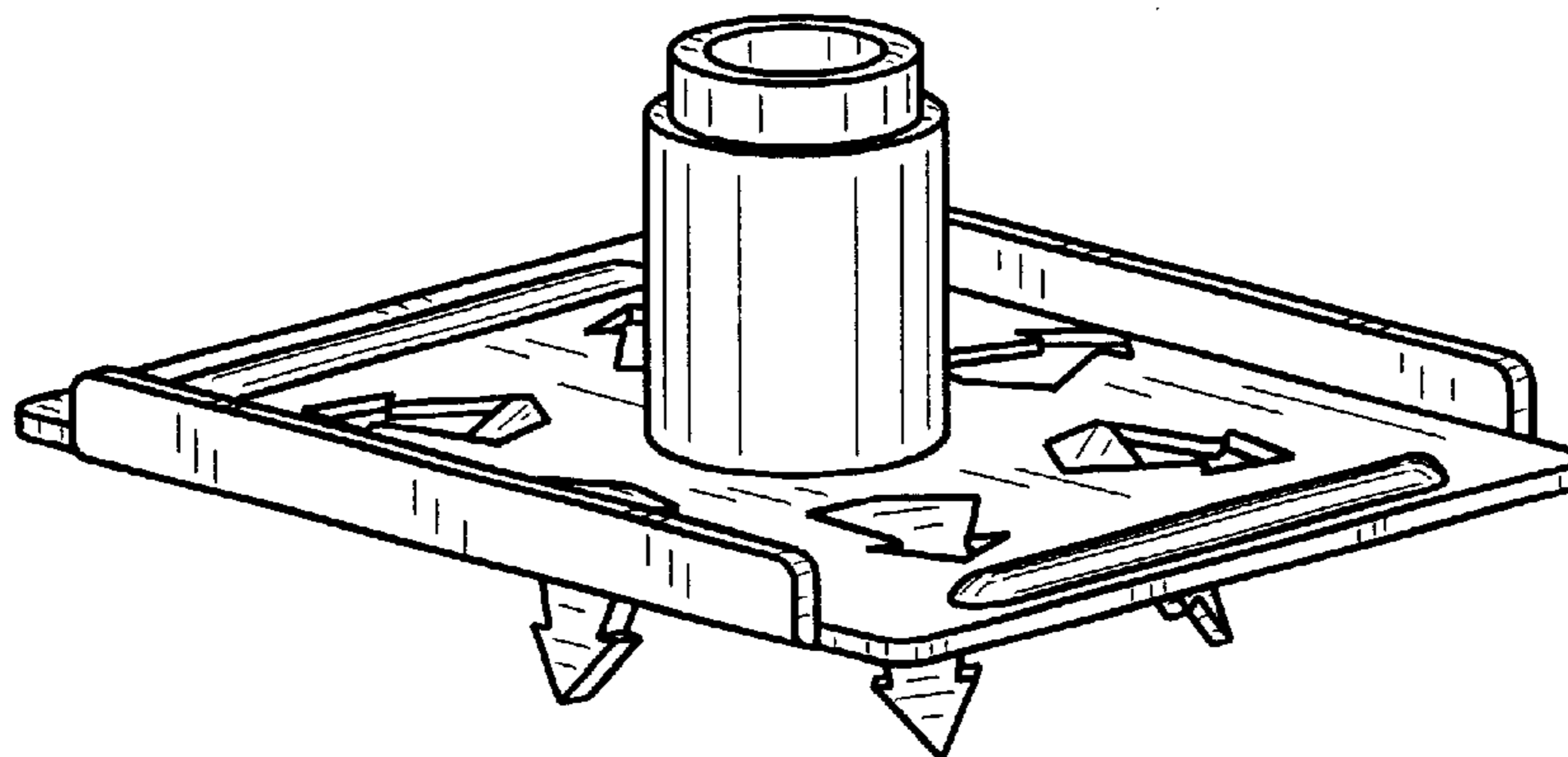
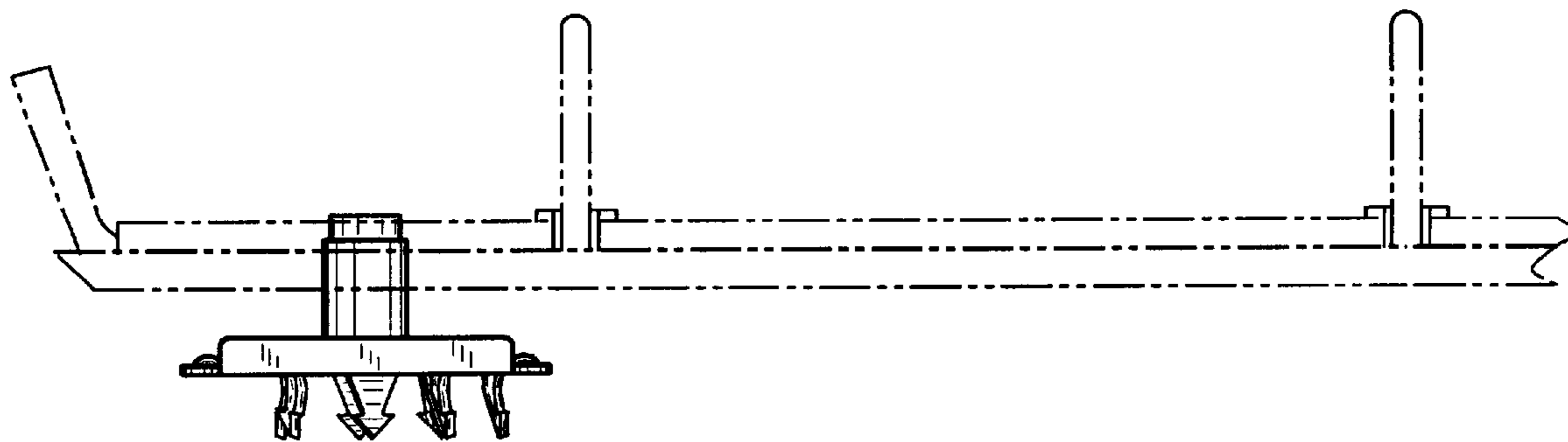

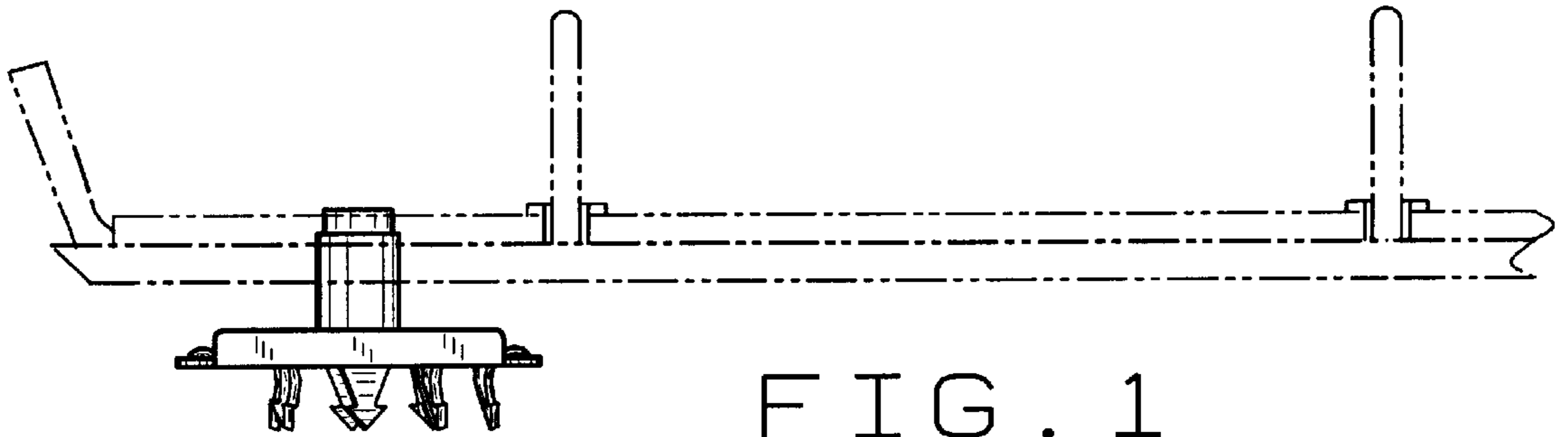

FIG. 1

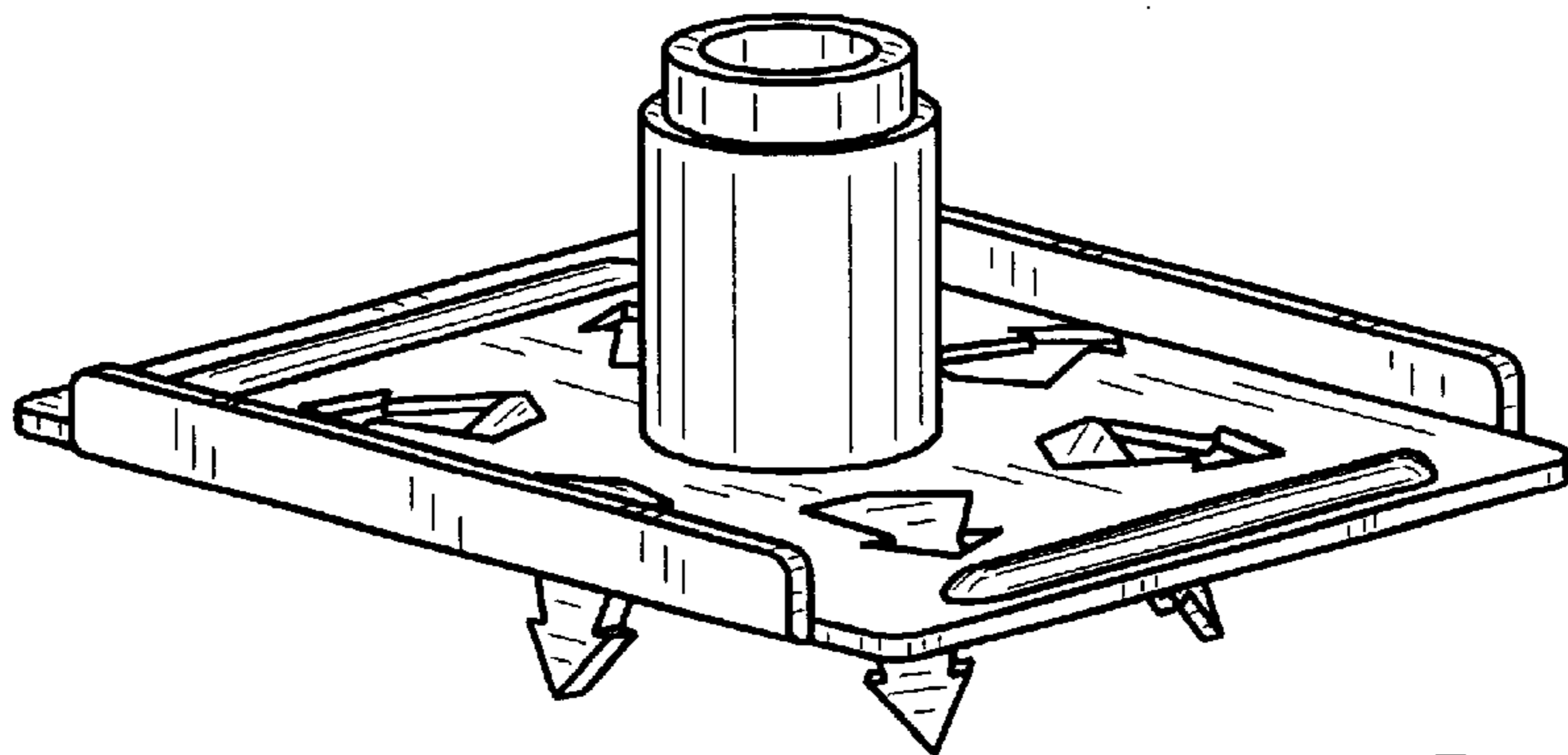

FIG. 2

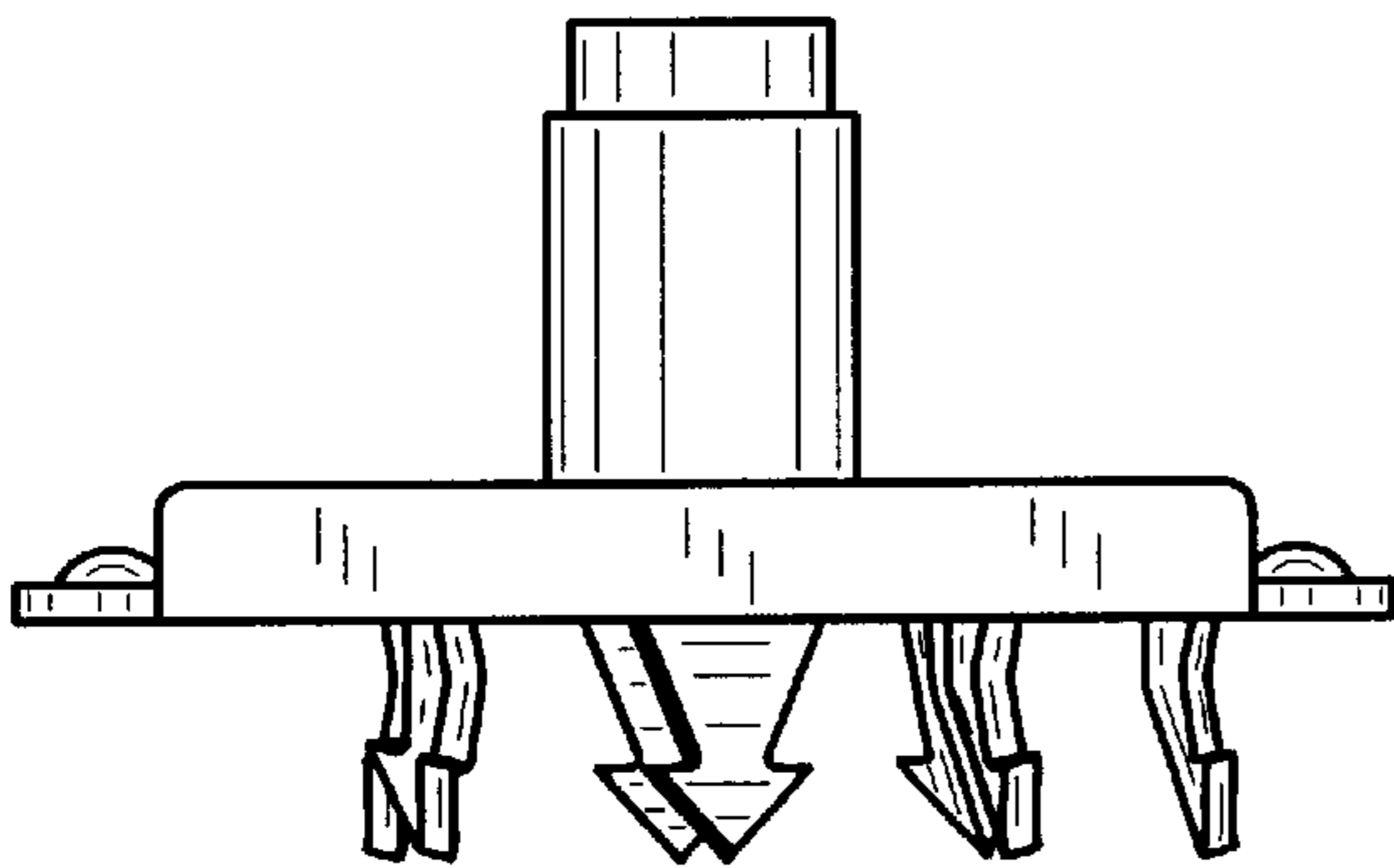

FIG. 3

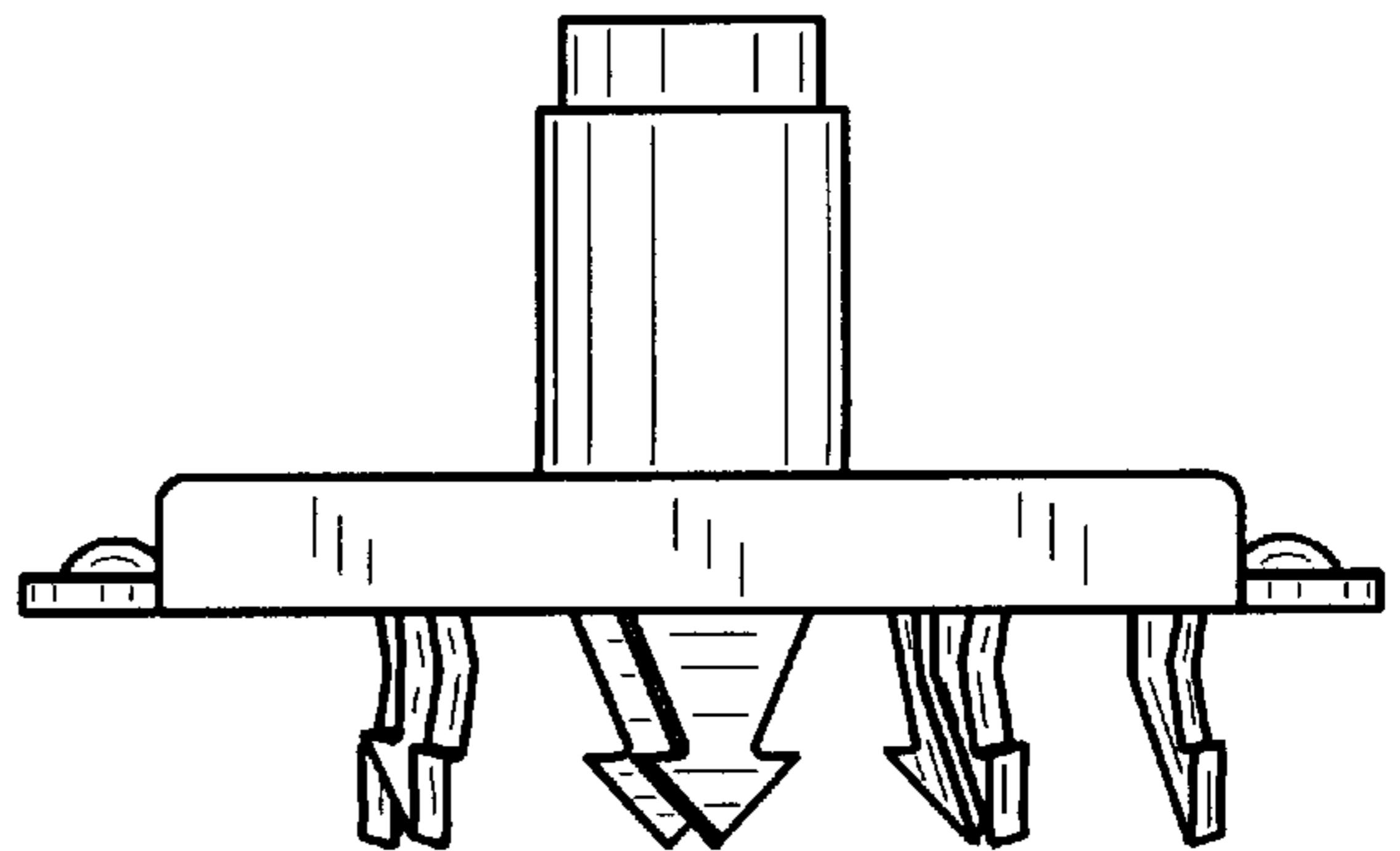

FIG. 4

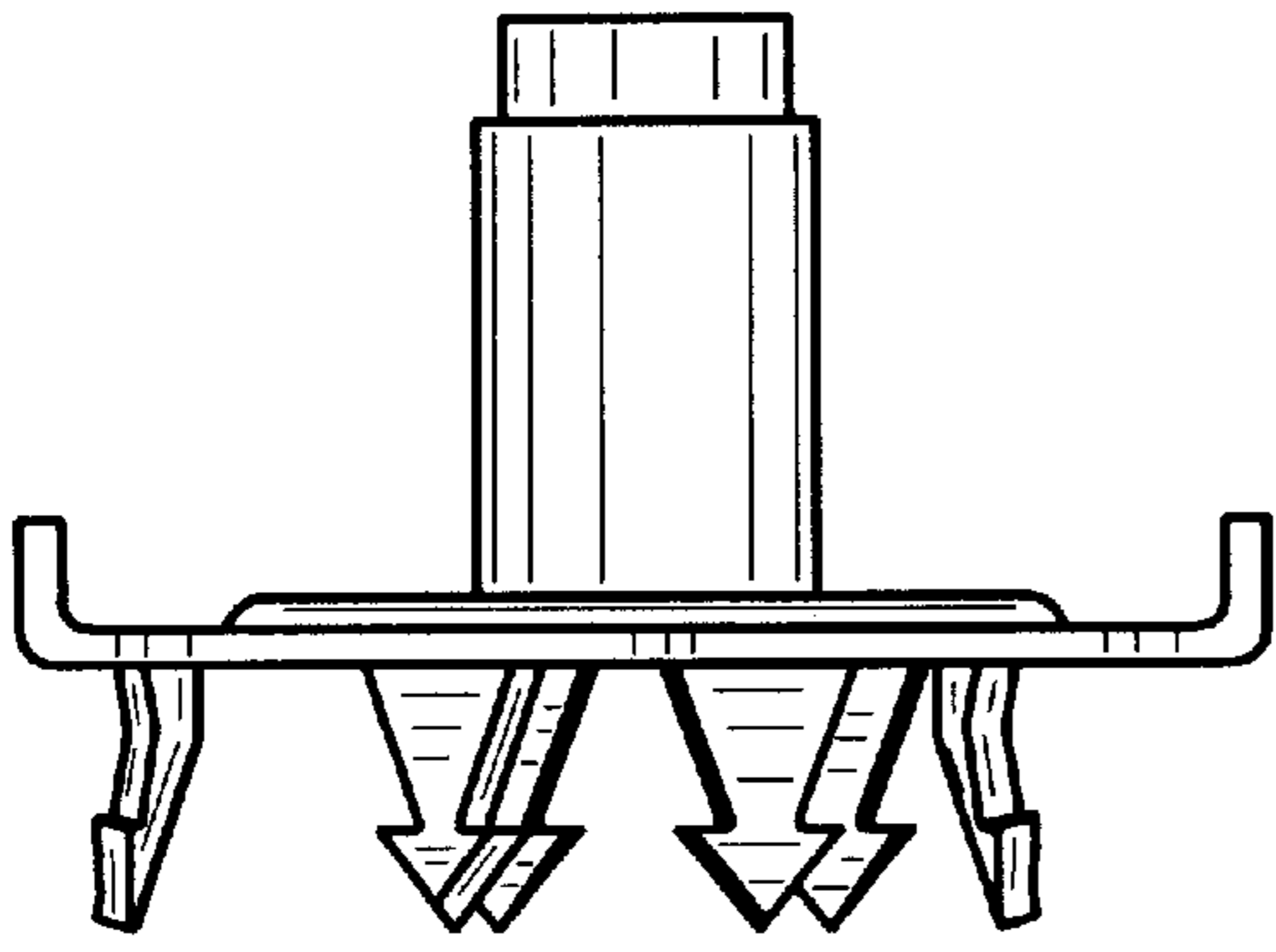

FIG. 5

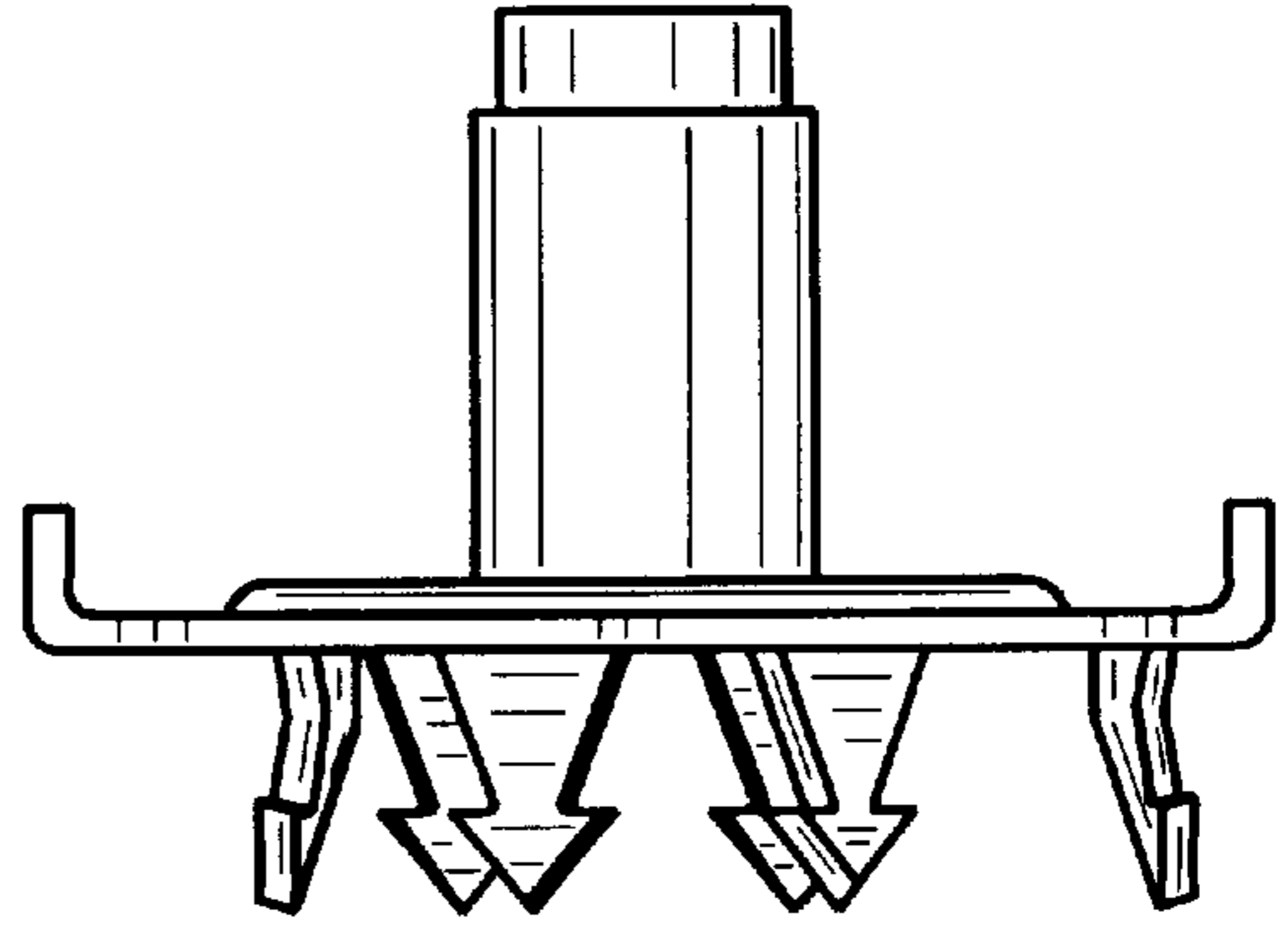

FIG. 6

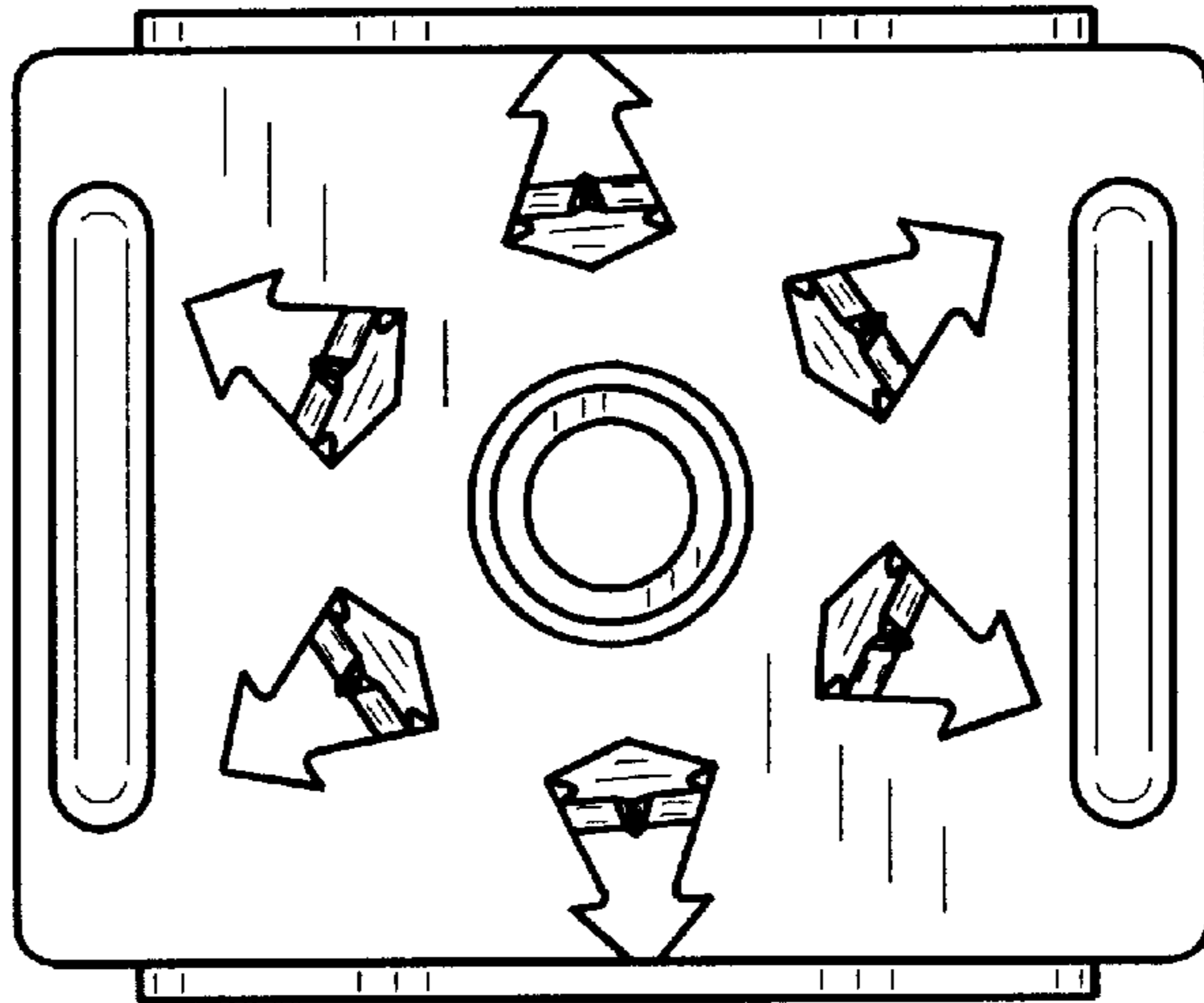

FIG. 7

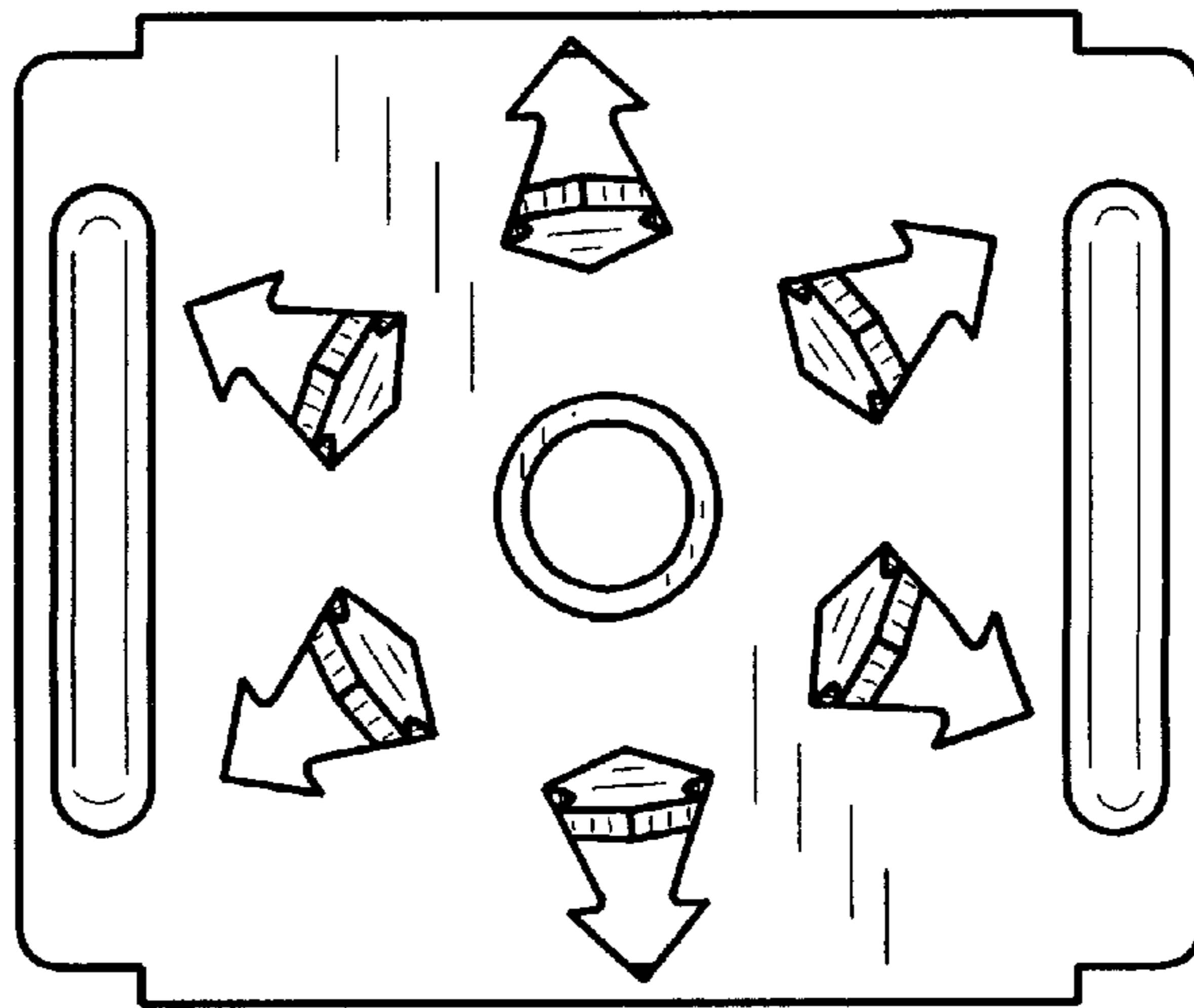

FIG. 8