



US00D414749S

# United States Patent [19] Carr

[11] Patent Number: Des. 414,749  
[45] Date of Patent: \*\* Oct. 5, 1999

[54] **INLINE FUSEHOLDER**

[76] Inventor: **Francis L. Carr**, 6413 Dunham Rd.,  
Downers Grove, Ill. 60516

[\*\*] Term: **14 Years**

[21] Appl. No.: **29/088,026**

[22] Filed: **May 14, 1998**

[51] **LOC (6) Cl.** ..... **13-03**

[52] **U.S. Cl.** ..... **D13/178**

[58] **Field of Search** ..... D13/133, 160,  
D13/161, 178; 337/181, 186-188, 194-196,  
205; 439/621, 622, 830, 698

[56] **References Cited**

**U.S. PATENT DOCUMENTS**

D. 276,427	11/1984	Gordon	.....	D13/178
4,391,485	7/1983	Urani	.....	439/621 X
4,648,674	3/1987	Sanchez, Jr.	.....	439/622 X
4,994,394	2/1991	Katz et al.	.....	439/622
5,444,428	8/1995	Carr et al.	.....	337/188
5,700,165	12/1997	Harris et al.	.....	439/621

*Primary Examiner*—Alan P. Douglas  
*Assistant Examiner*—Lavone D. Tabor

[57] **CLAIM**

The ornamental design for an inline fuseholder, as shown.

**DESCRIPTION**

FIG. 1 is a perspective view of a first embodiment of my inline fuseholder showing my new design;

FIG. 2 is an opposite perspective view of the inline fuseholder of FIG. 1;

FIG. 3 is a front elevation view of the inline fuseholder of FIG. 1;

FIG. 4 is a rear elevation view of the inline fuseholder of FIG. 1;

FIG. 5 is a side elevation view of the inline fuseholder of FIG. 1;

FIG. 6 is a top view of the inline fuseholder of FIG. 1;

FIG. 7 is a bottom view of the inline fuseholder of FIG. 1;

FIG. 8 is a perspective view of the inline fuseholder of FIG. 1 with its cover disengaged from the fuseholder body;

FIG. 9 is a perspective view of a second embodiment of my inline fuseholder showing my new design;

FIG. 10 is an opposite perspective view of the inline fuseholder of FIG. 9;

FIG. 11 is a front elevation view of the inline fuseholder of FIG. 9;

FIG. 12 is a rear elevation view of the inline fuseholder of FIG. 9;

FIG. 13 is a side elevation view of the inline fuseholder of FIG. 9;

FIG. 14 is a top view of the inline fuseholder of FIG. 9;

FIG. 15 is a bottom view of the inline fuseholder of FIG. 9; and,

FIG. 16 is a perspective view of the inline fuseholder of FIG. 9 with its cover disengaged from the fuseholder body.

The broken lines that are shown in FIGS. 1, 2, 9, and 10 are for illustrative purposes only and form no part of the claimed design.

**1 Claim, 6 Drawing Sheets**

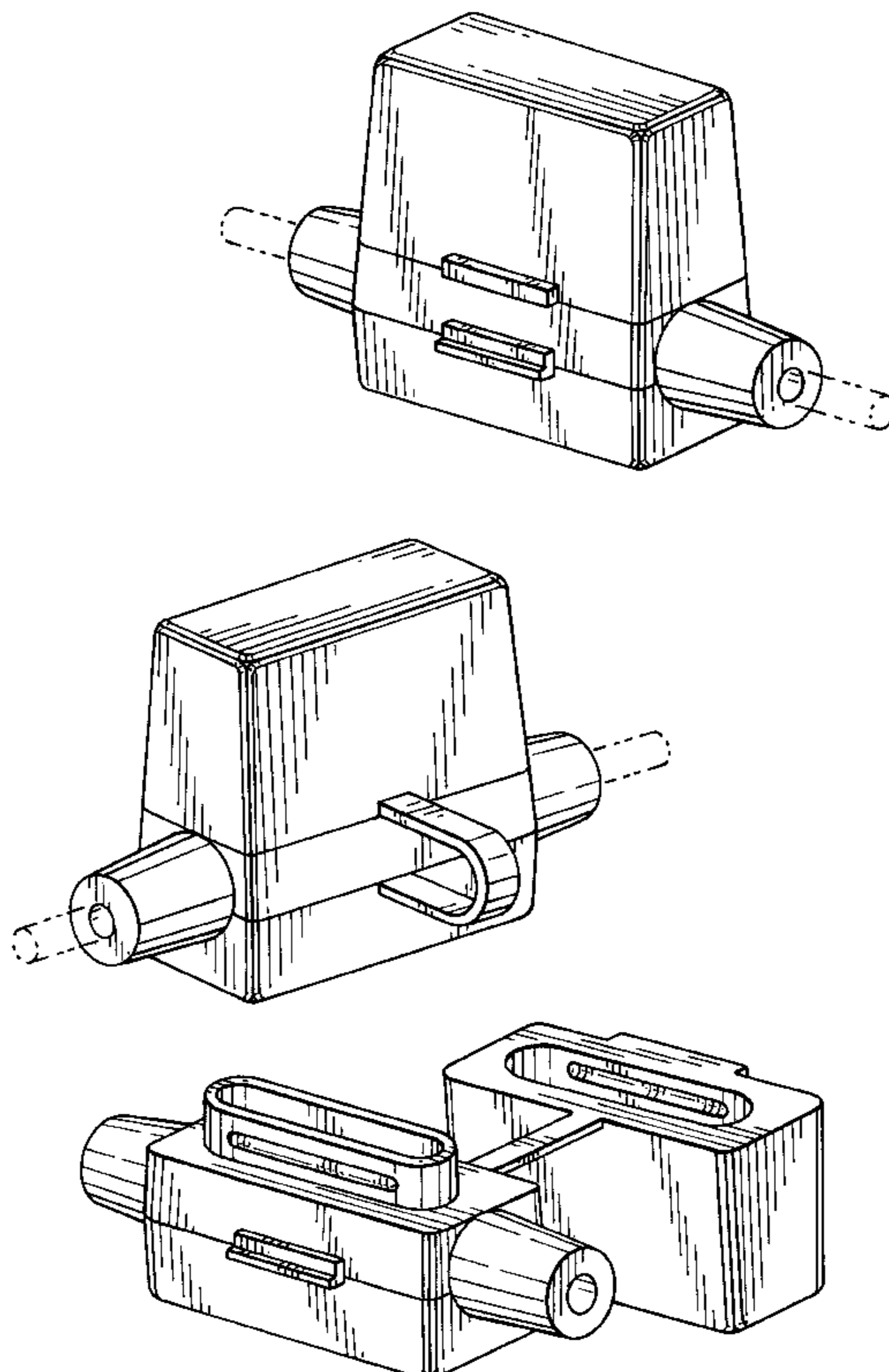

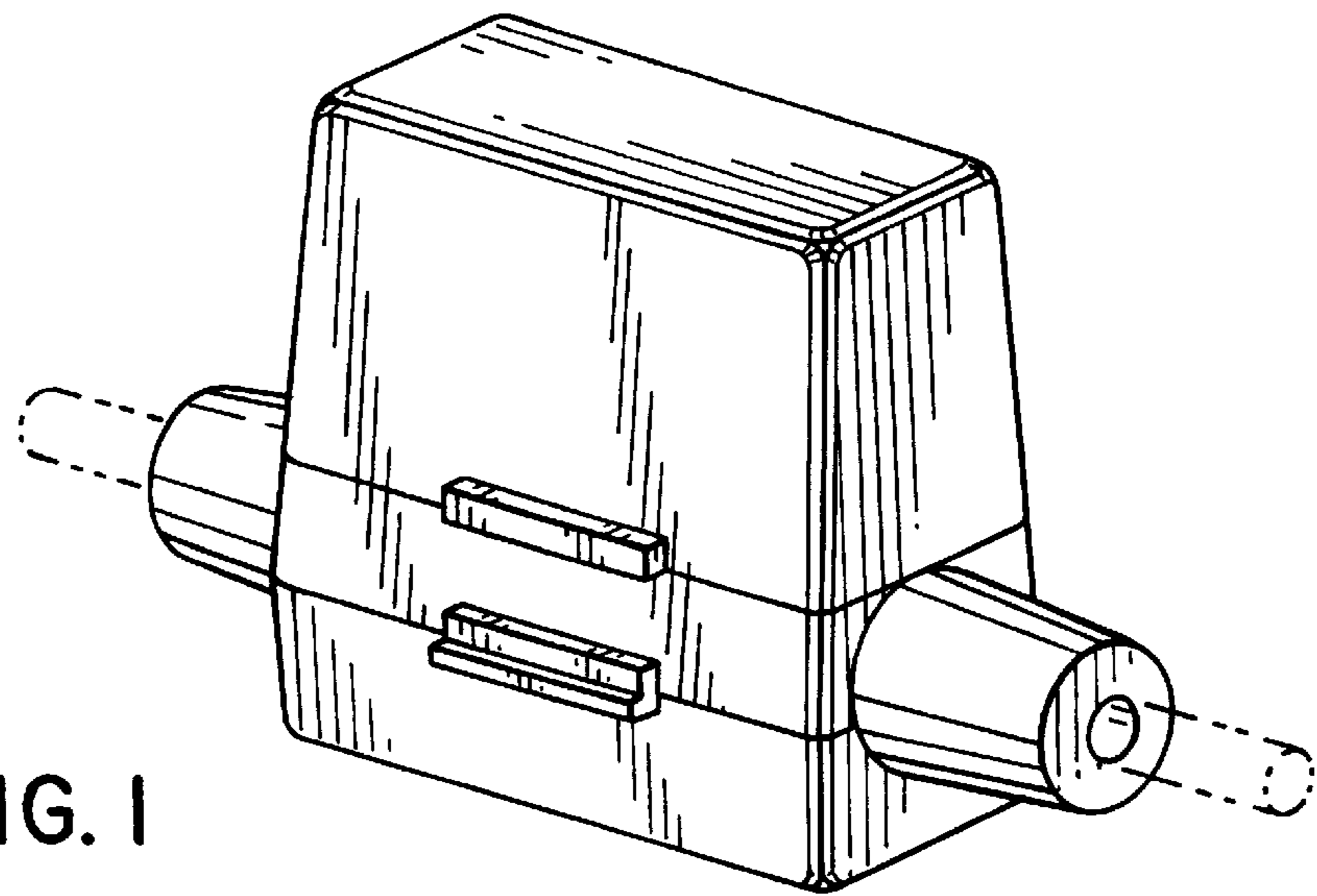

FIG. 1

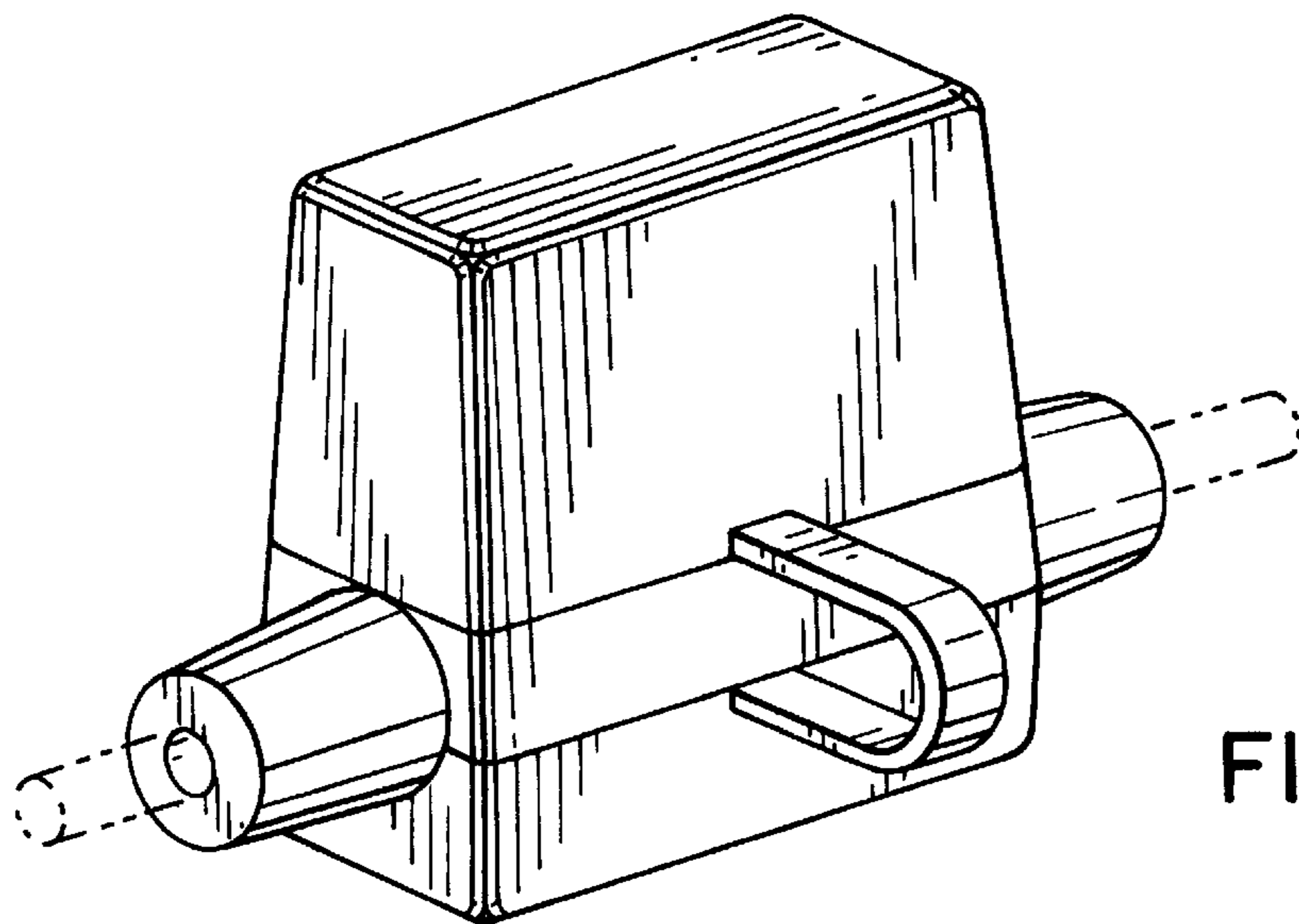

FIG. 2

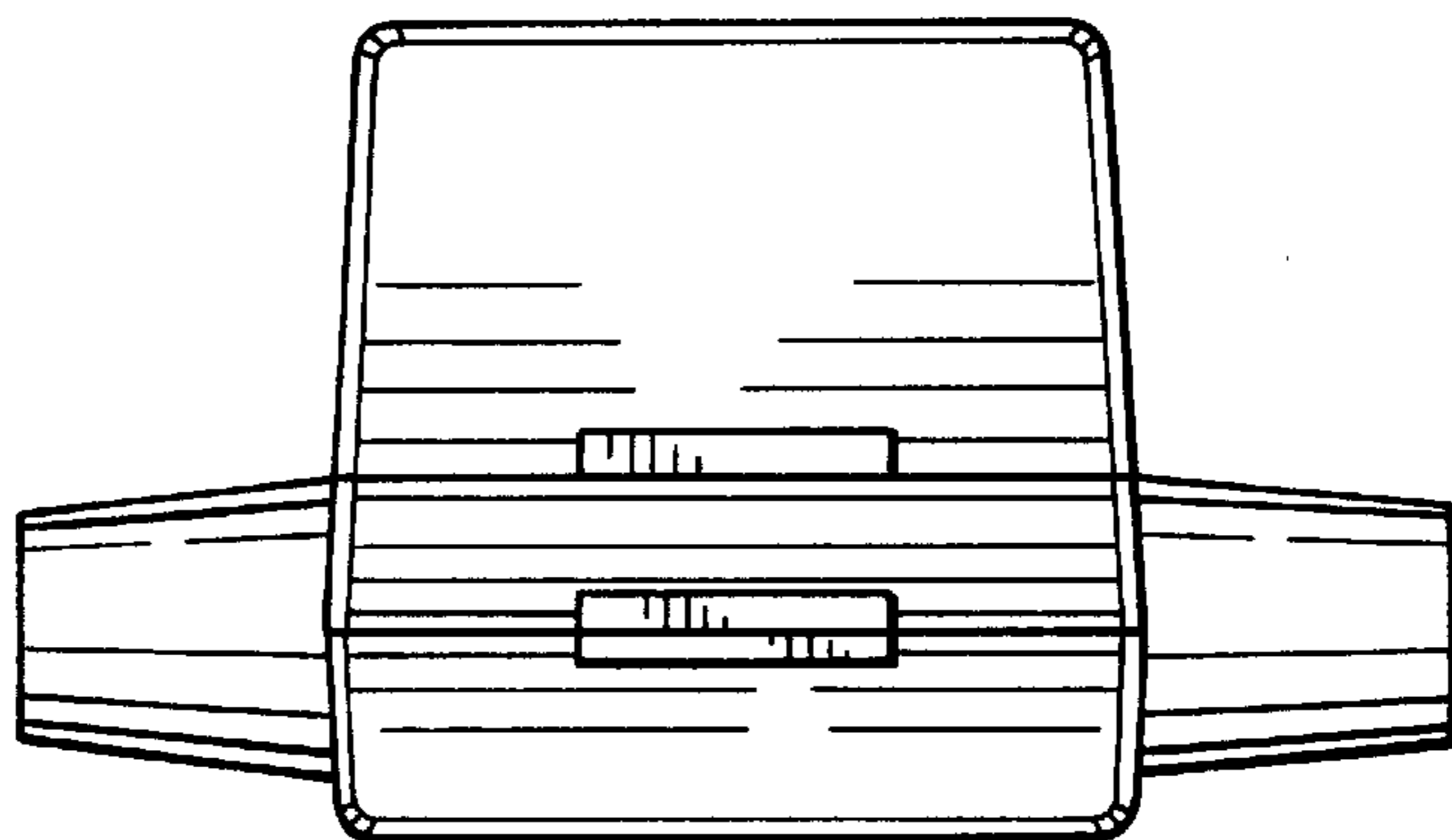

FIG. 3

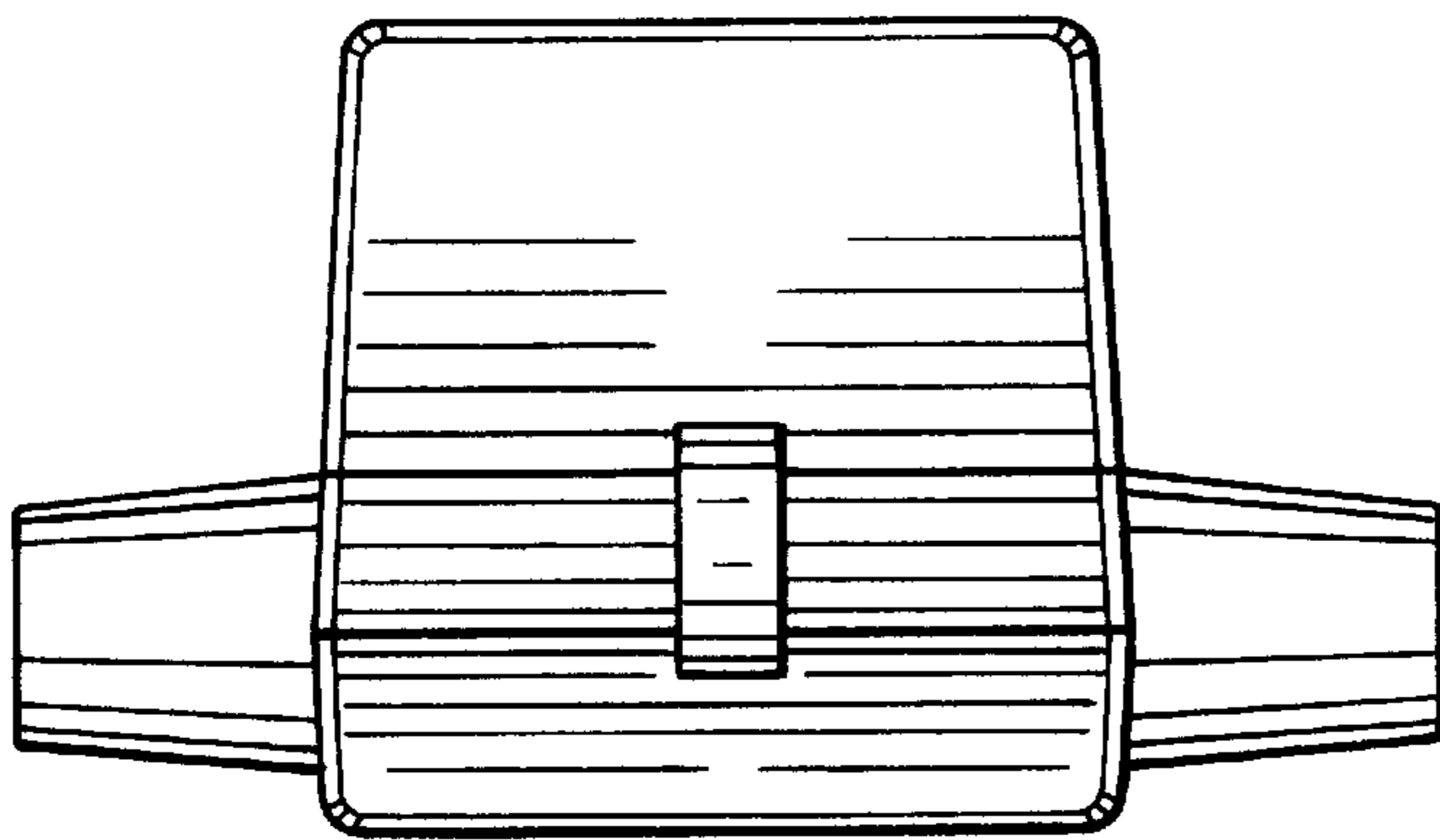

FIG. 4

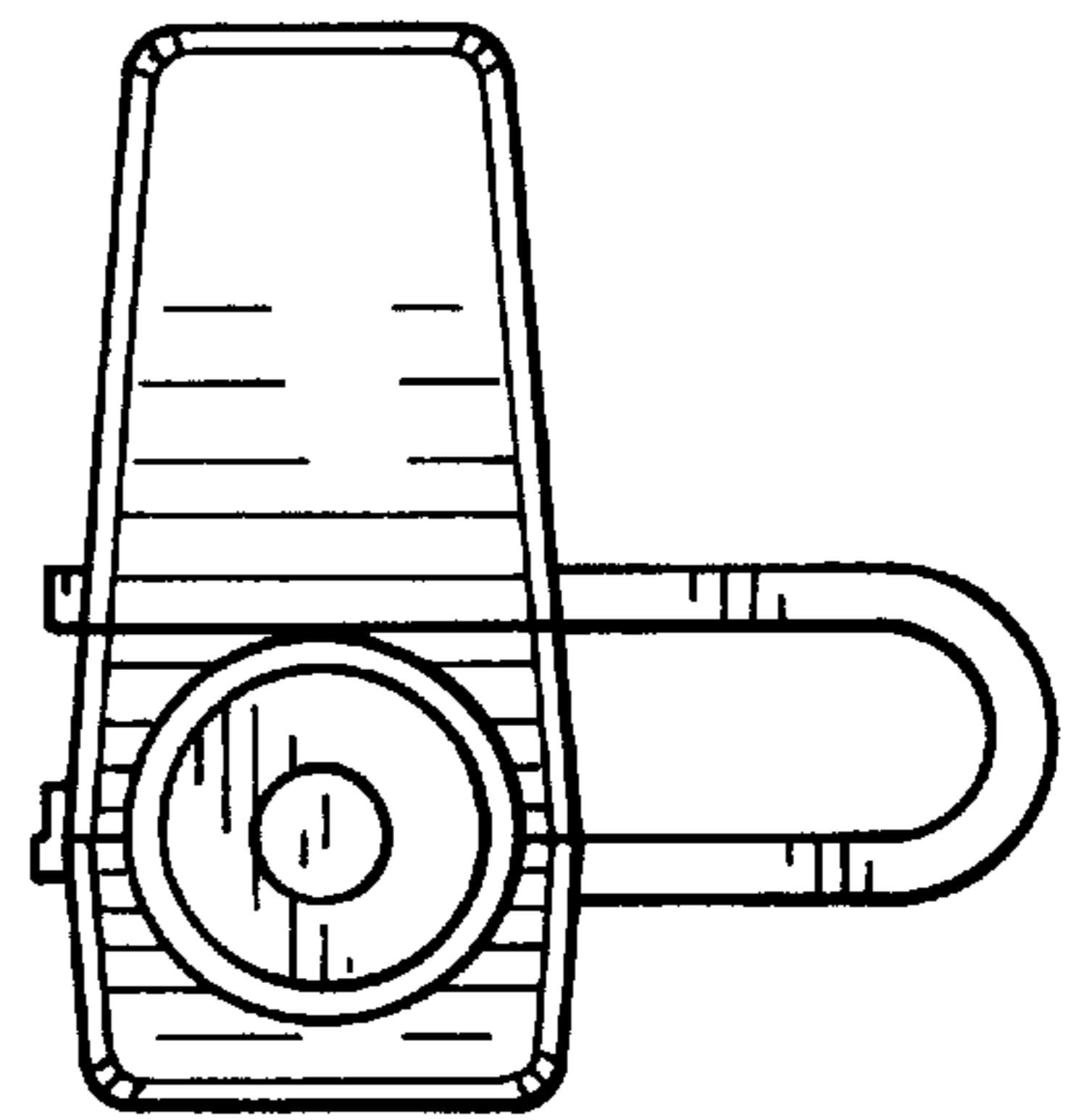

FIG. 5

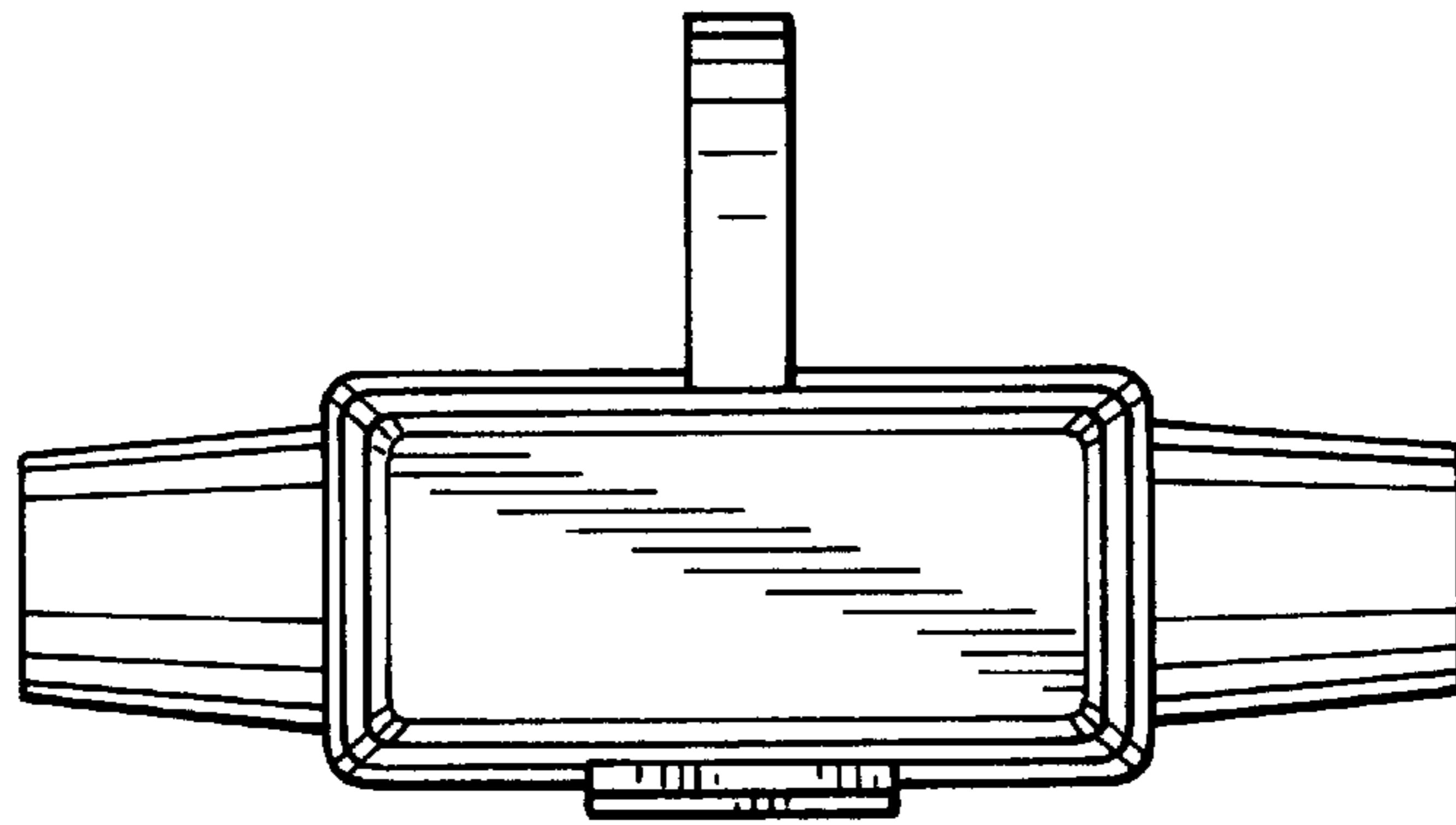

FIG. 6

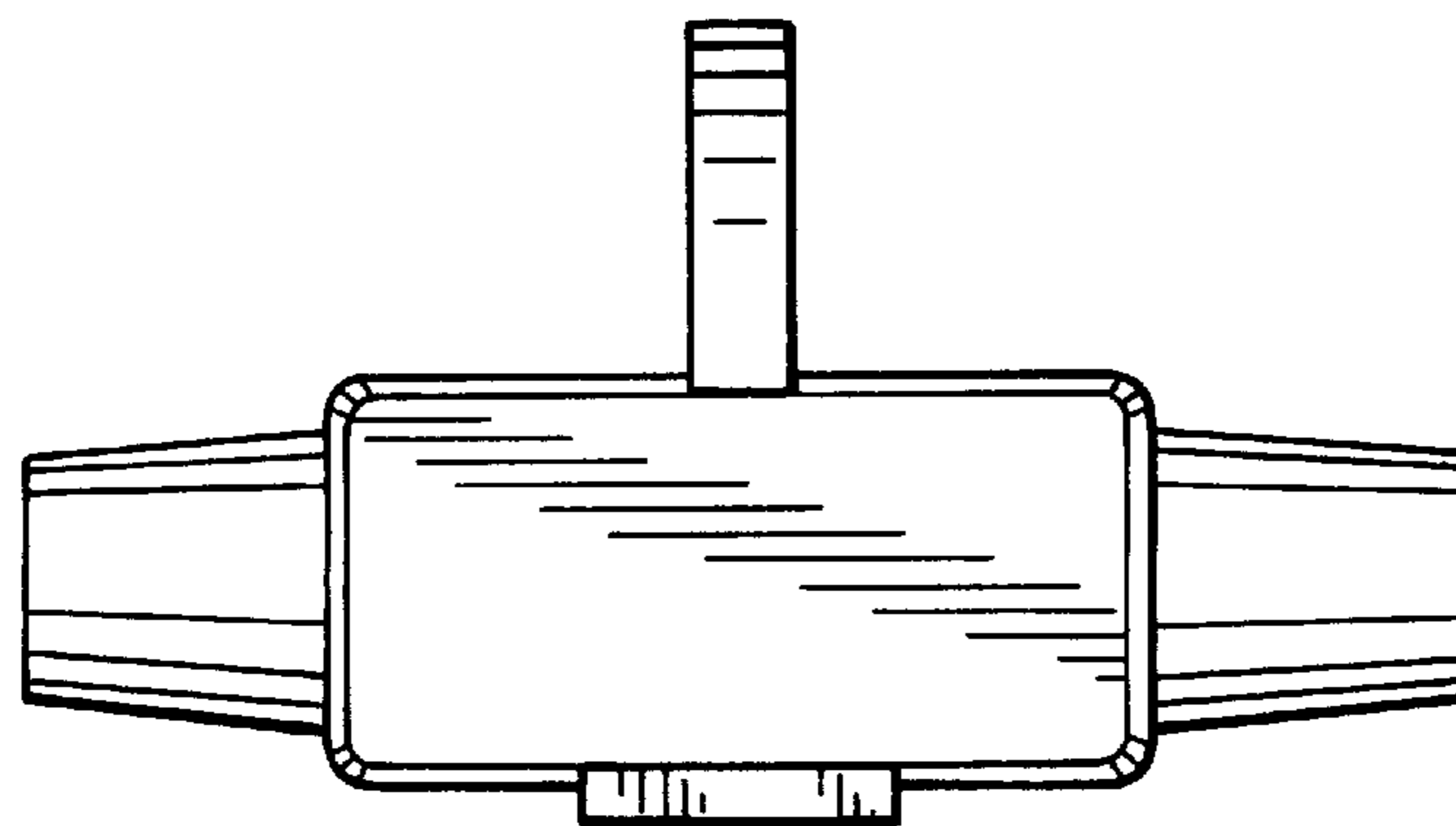

FIG. 7

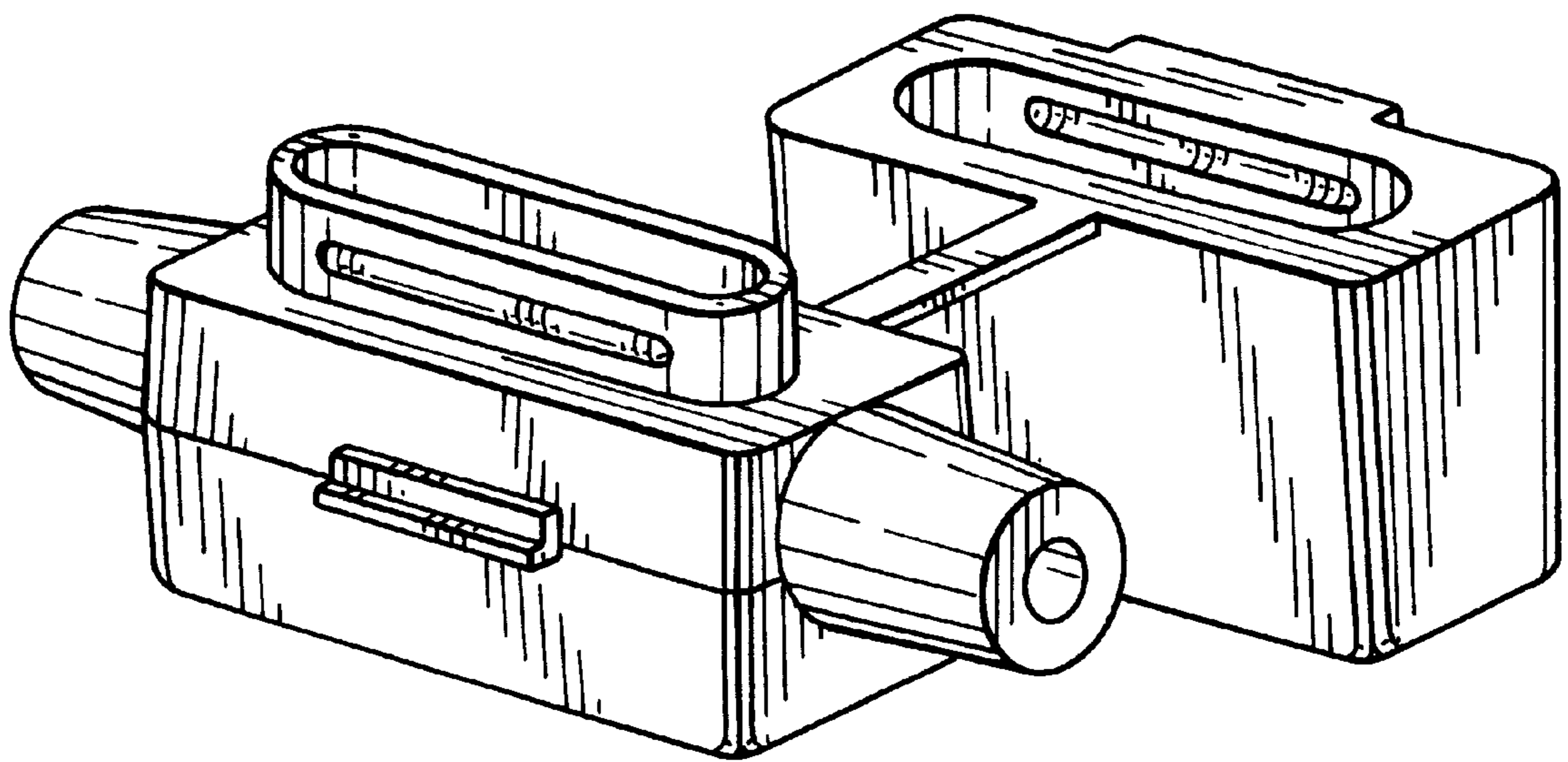

FIG. 8

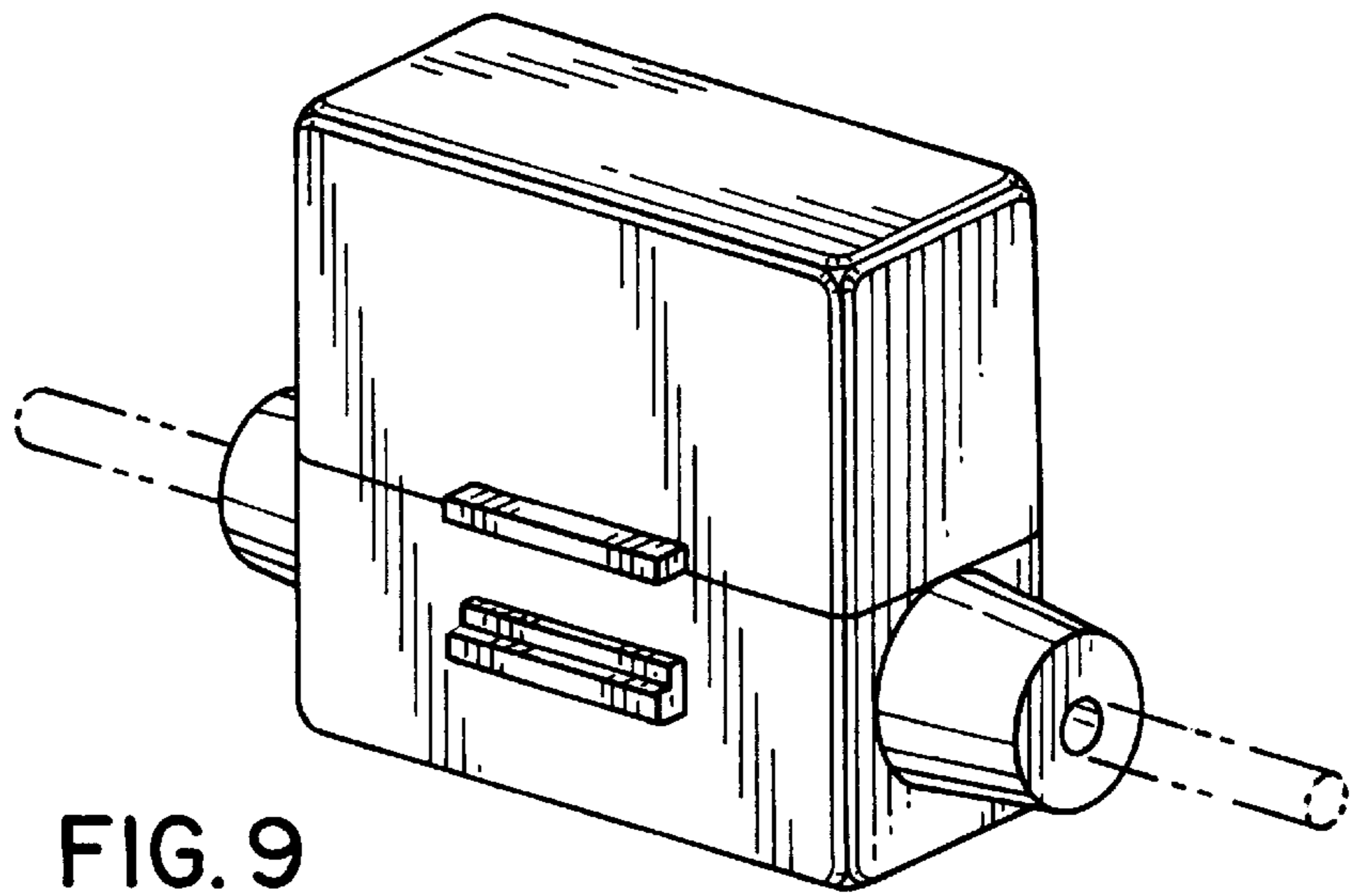

FIG. 9

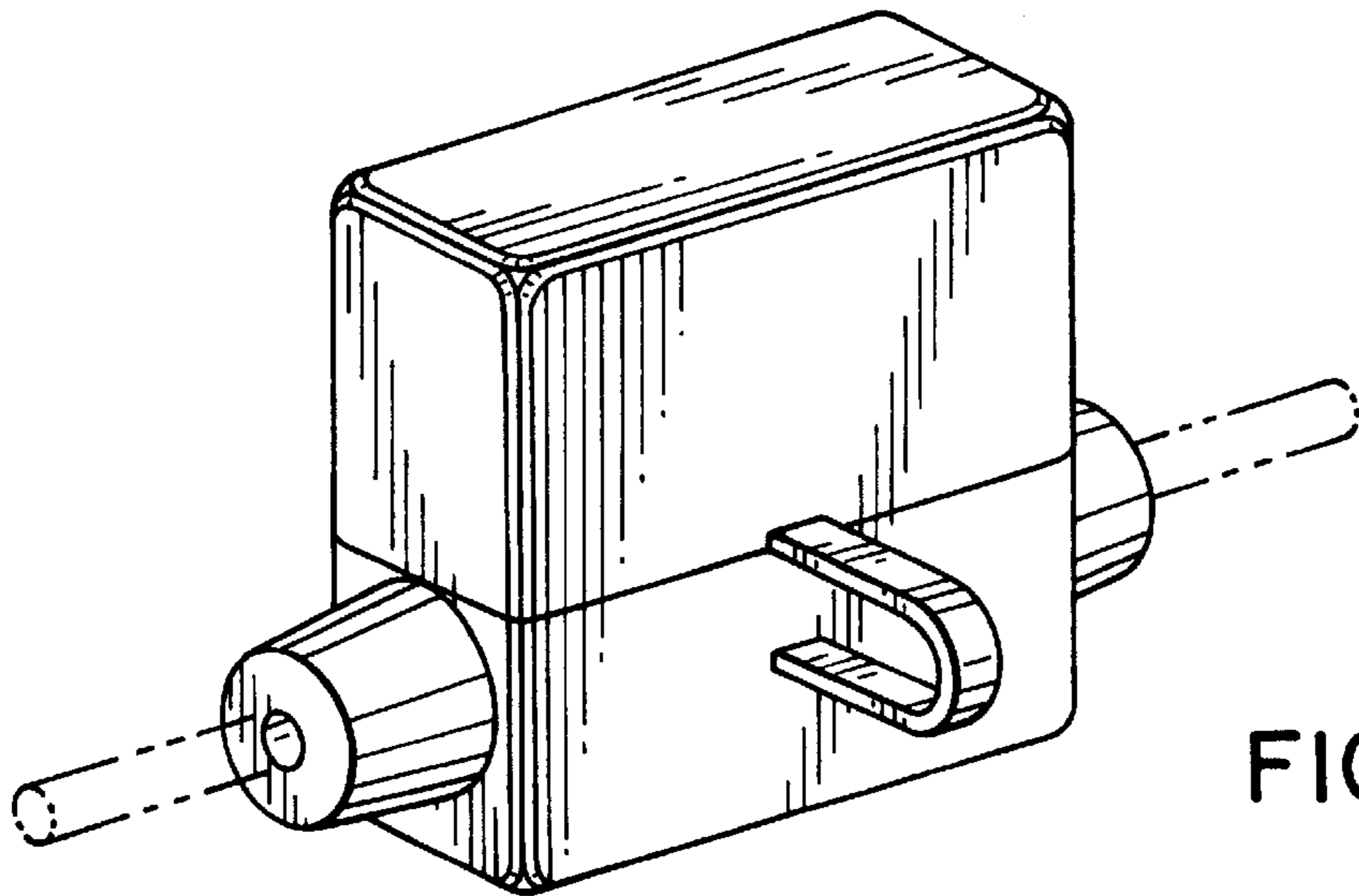

FIG. 10

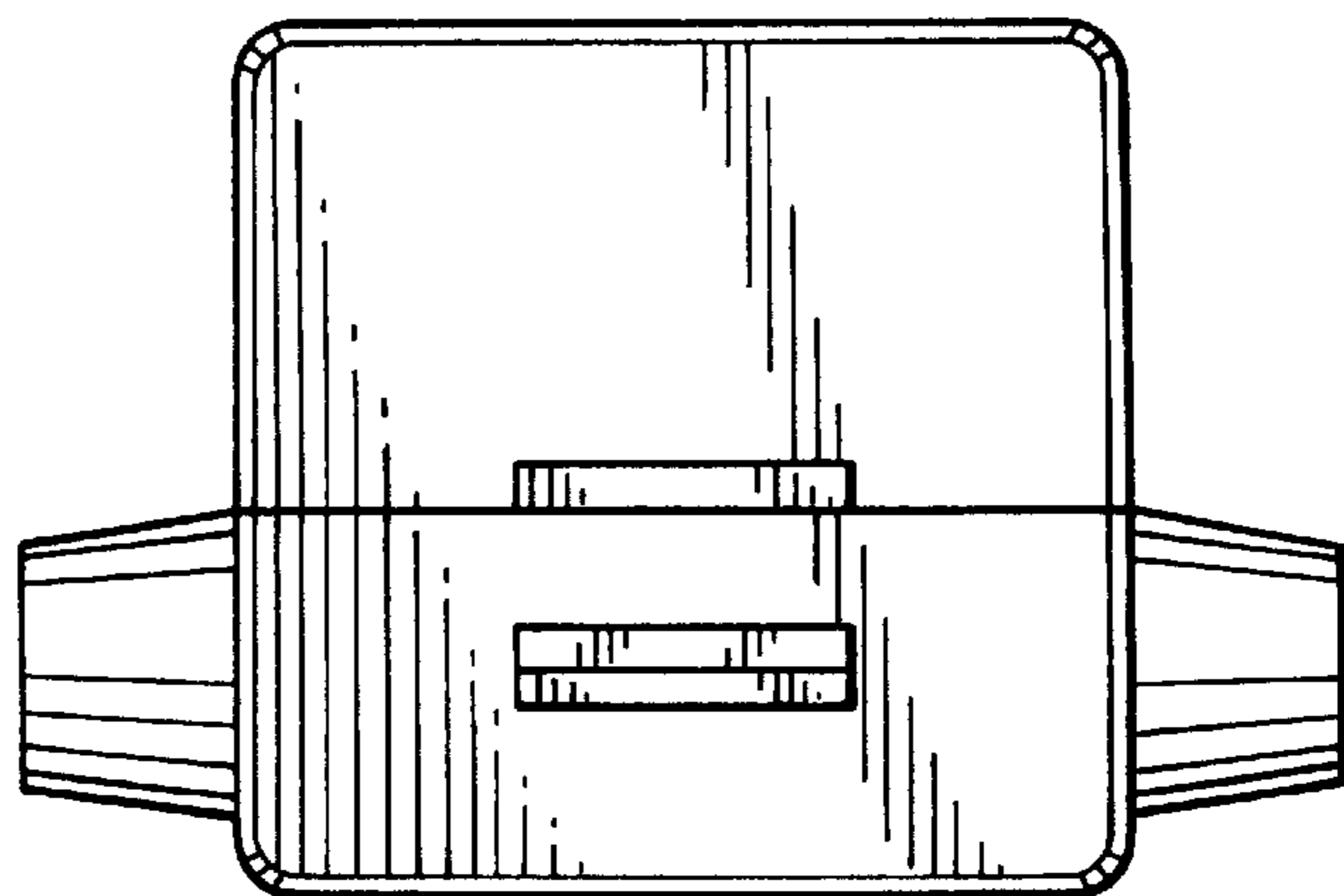

FIG. 11

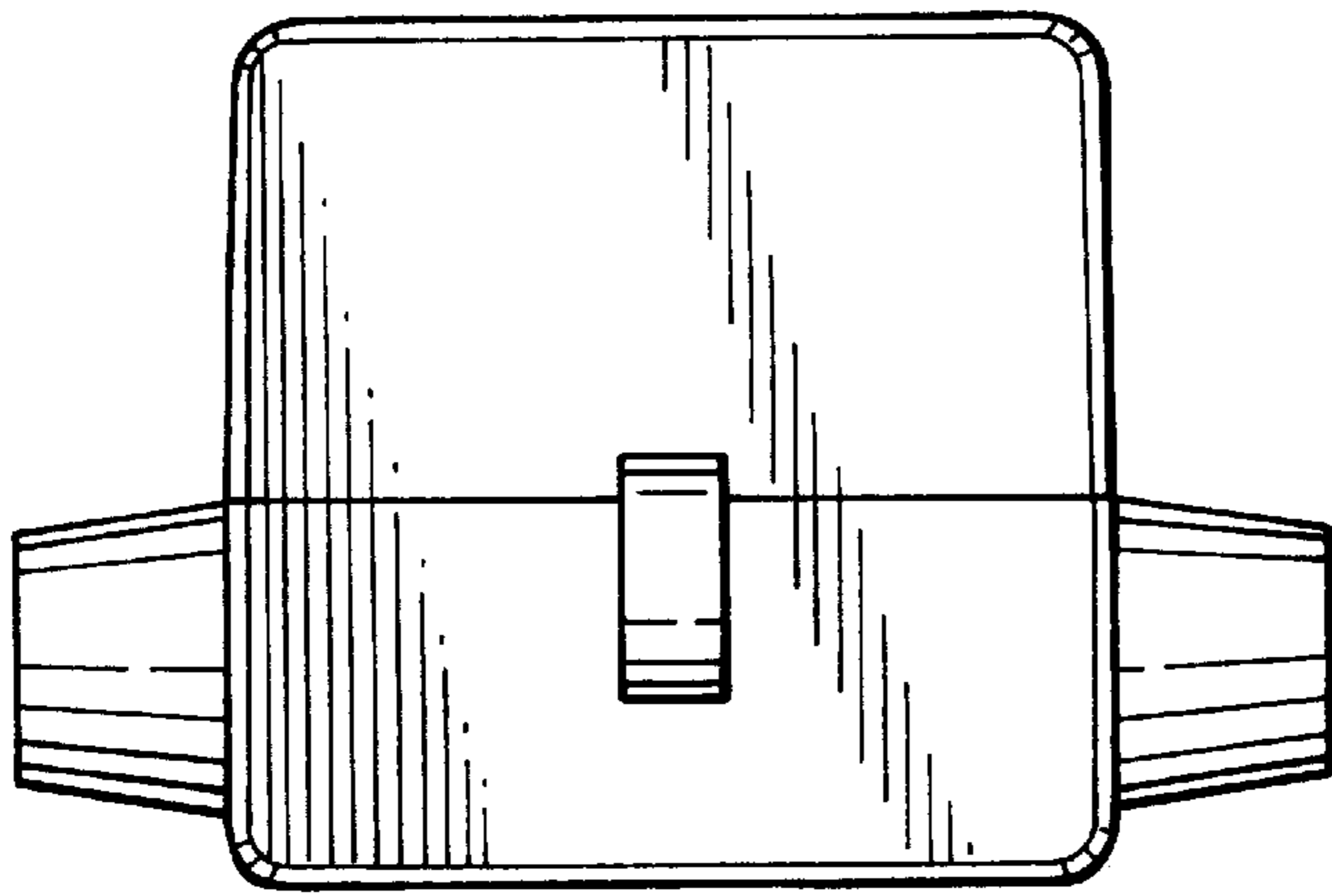

FIG. 12

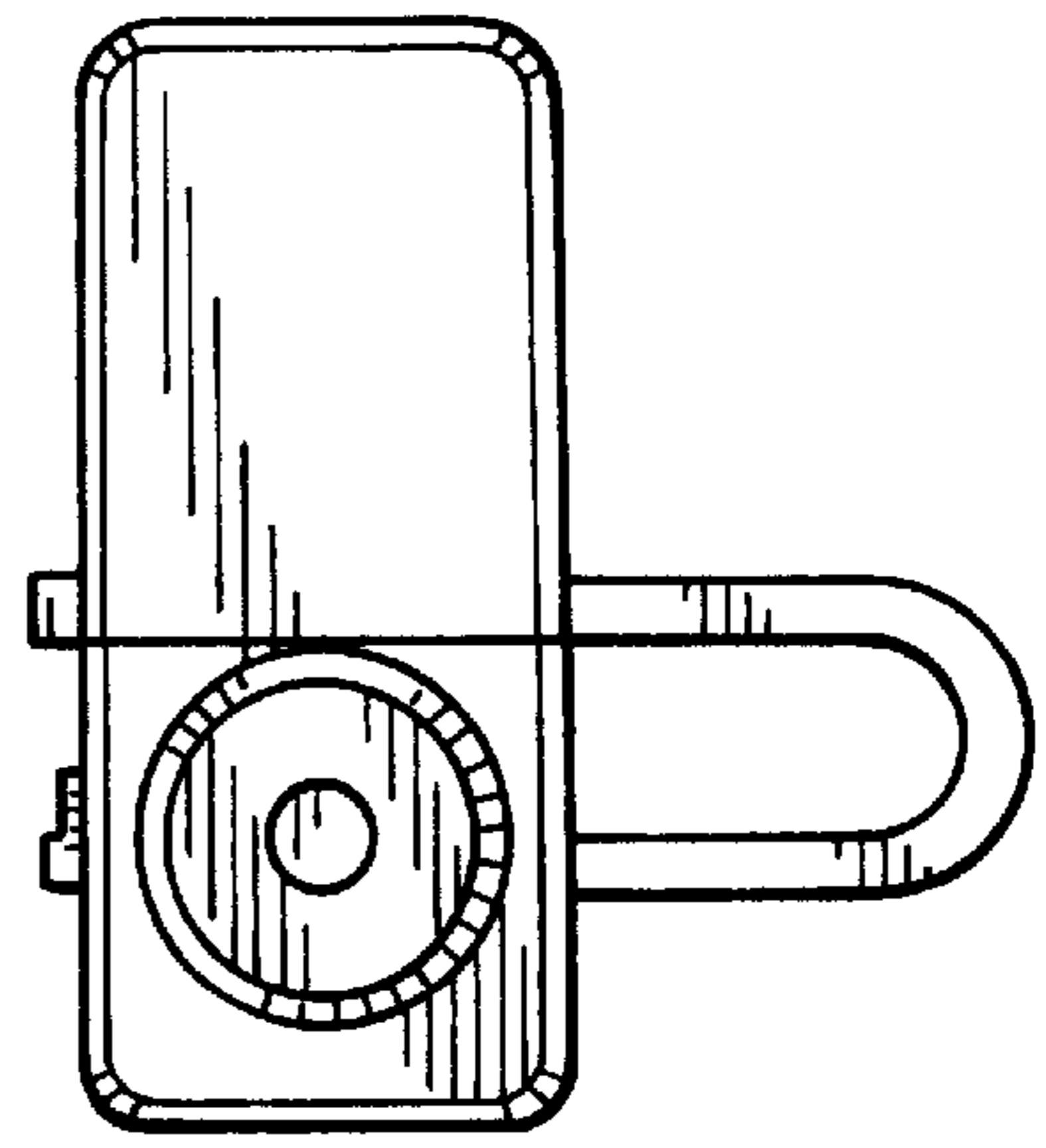

FIG. 13

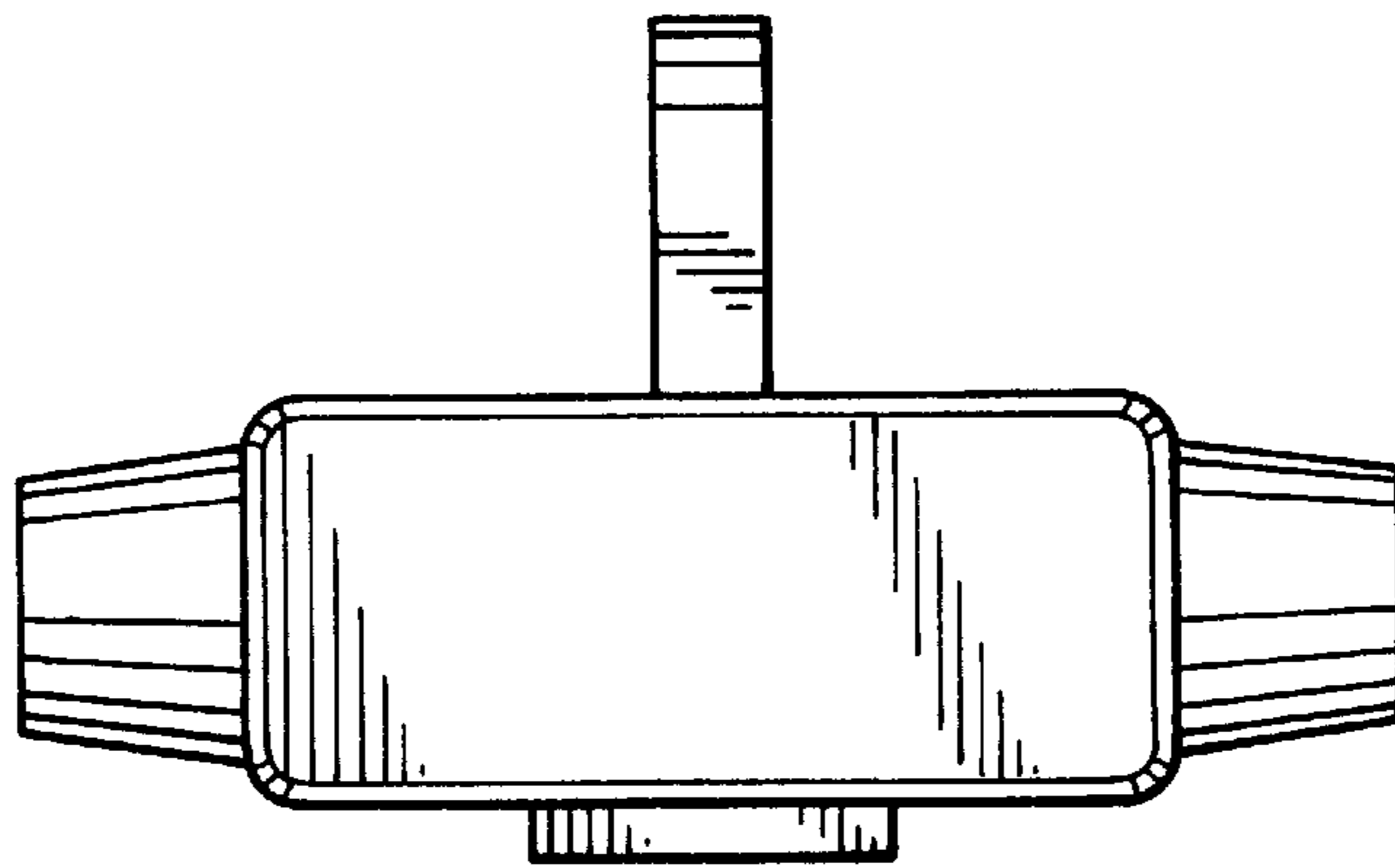

FIG. 14

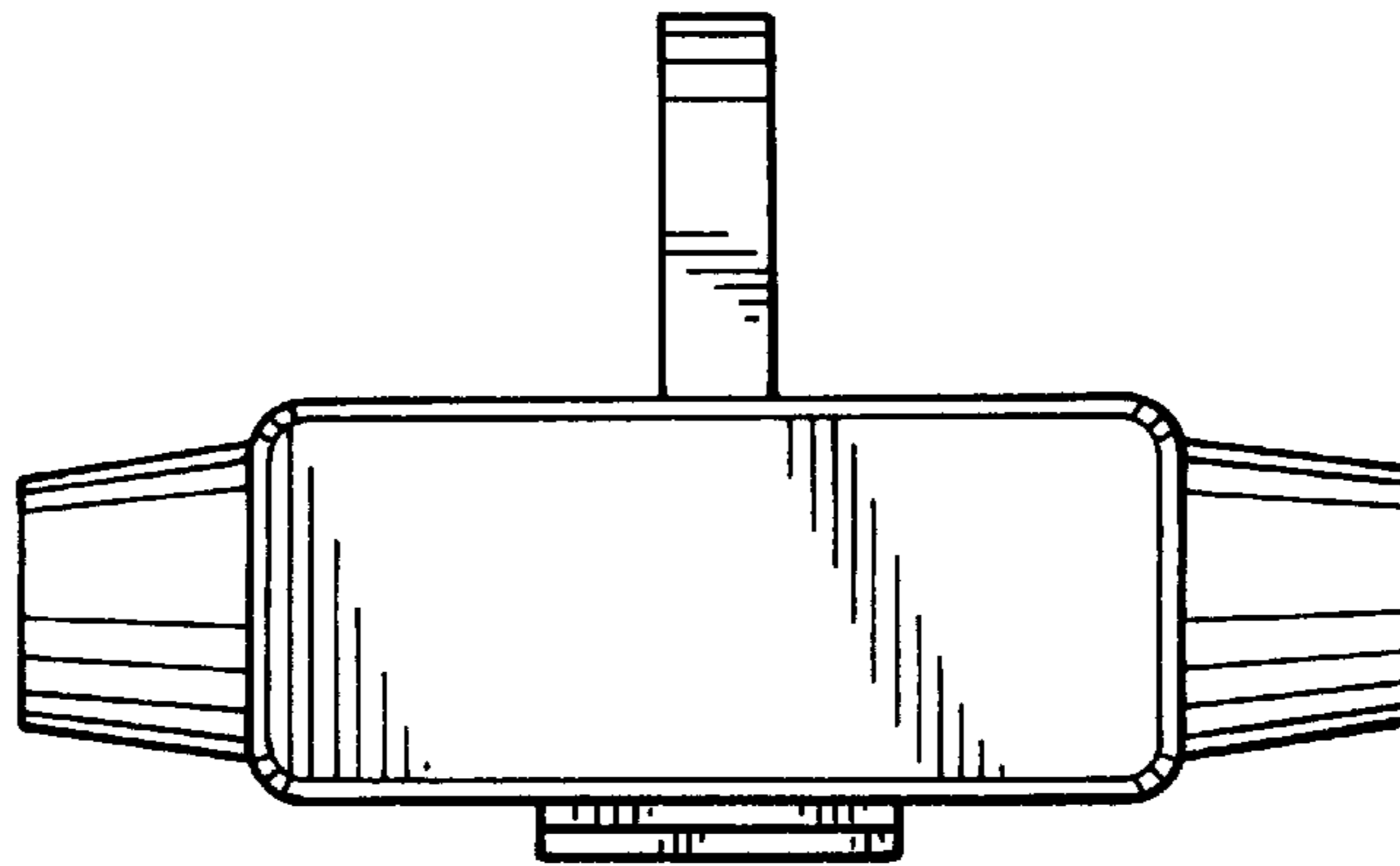

FIG. 15

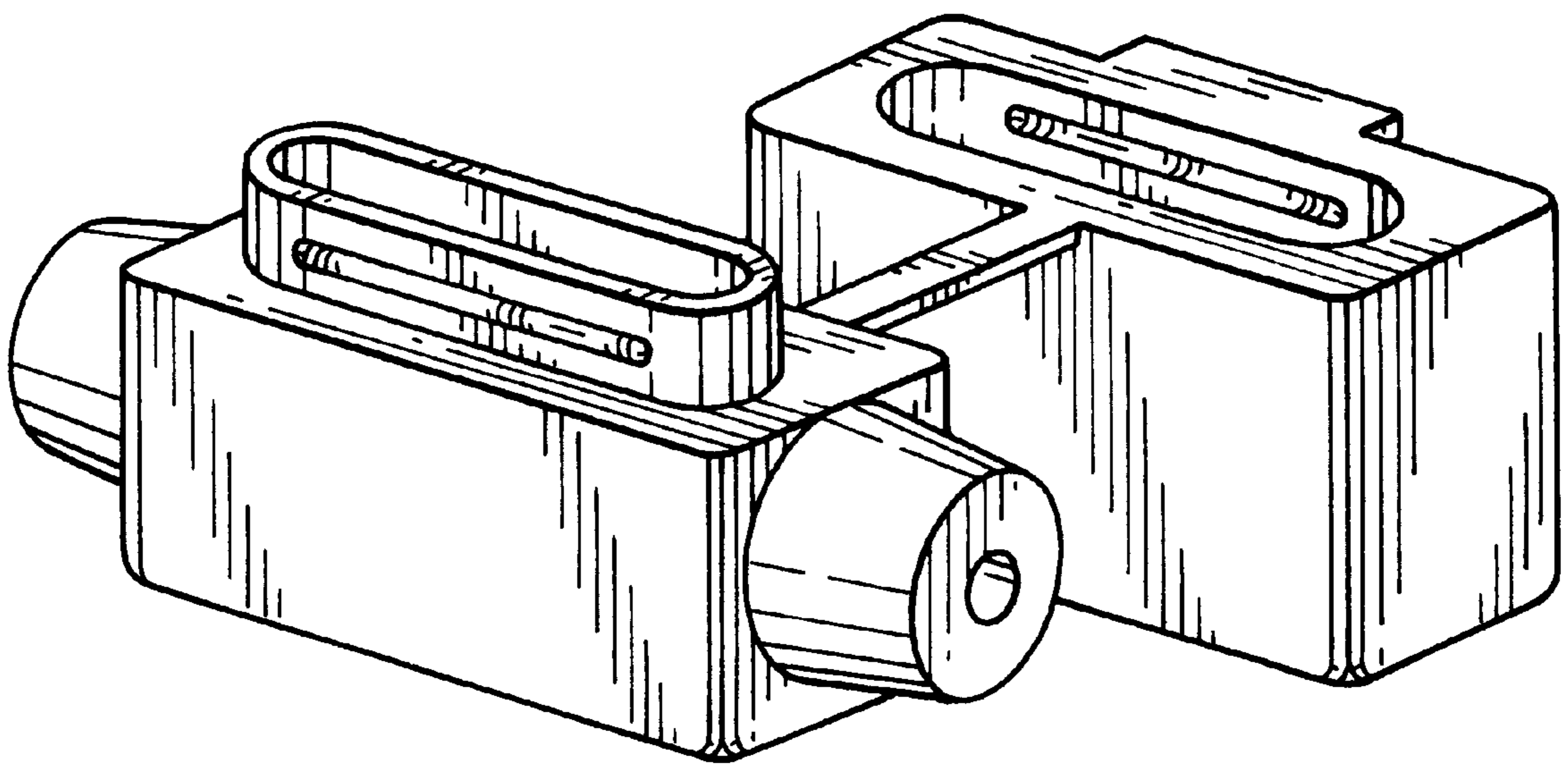

FIG. 16