



US00D414724S

United States Patent [19]

[11] Patent Number: **Des. 414,724**

Lu

[45] Date of Patent: **** Oct. 5, 1999**

[54] **WHEEL**

[76] Inventor: **Chiang-Li Lu**, 58, Ma Yuan West St., Taichung, Taiwan

[**] Term: **14 Years**

[21] Appl. No.: **29/094,284**

[22] Filed: **Sep. 29, 1998**

[51] **LOC (6) Cl.** **12-15**

[52] **U.S. Cl.** **D12/135**

[58] **Field of Search** D12/135-152, D12/209; D21/424, 425, 426, 427, 432, 433, 434, 435, 533, 563; D34/15, 27; 152/209.1, 209.8, 209.9, 209.11, 209.12, 209.13, 209.16, 209.18, 209.19, 209.21, 209.28, 900, 901, 902, 903; 301/64.1, 64.7, 65

[56] **References Cited**

U.S. PATENT DOCUMENTS

D. 52,430	9/1918	Destribats	D12/148
D. 239,457	4/1976	Chesler	D21/563
D. 316,284	4/1991	Knudsen	D21/563
D. 323,806	2/1992	Stewart	D12/209
D. 325,011	3/1992	Markling	D12/135

D. 349,529	8/1994	Knudsen	D21/563
D. 363,457	10/1995	Coddington	D12/209
D. 398,692	9/1998	Wilson et al.	D12/152
D. 408,776	4/1999	Sacco et al.	D12/209
5,372,534	12/1994	Levy et al.	D21/424

OTHER PUBLICATIONS

Marshal 304 Tire, 1997 Tread Design Guide, p. 107.
MRF NDMS Tire, 1997 Tread Design Guide, p. 111.

Primary Examiner—Robert M. Spear

[57] **CLAIM**

The ornamental design for a wheel, as shown and described.

DESCRIPTION

FIG. 1 is a perspective view of wheel showing my new design;
FIG. 2 is a front elevational view thereof;
FIG. 3 is a rear elevational view thereof;
FIG. 4 is a left side elevational view thereof;
FIG. 5 is a right side elevational view thereof;
FIG. 6 is a top plan view thereof; and,
FIG. 7 is a bottom plan view thereof.

1 Claim, 4 Drawing Sheets

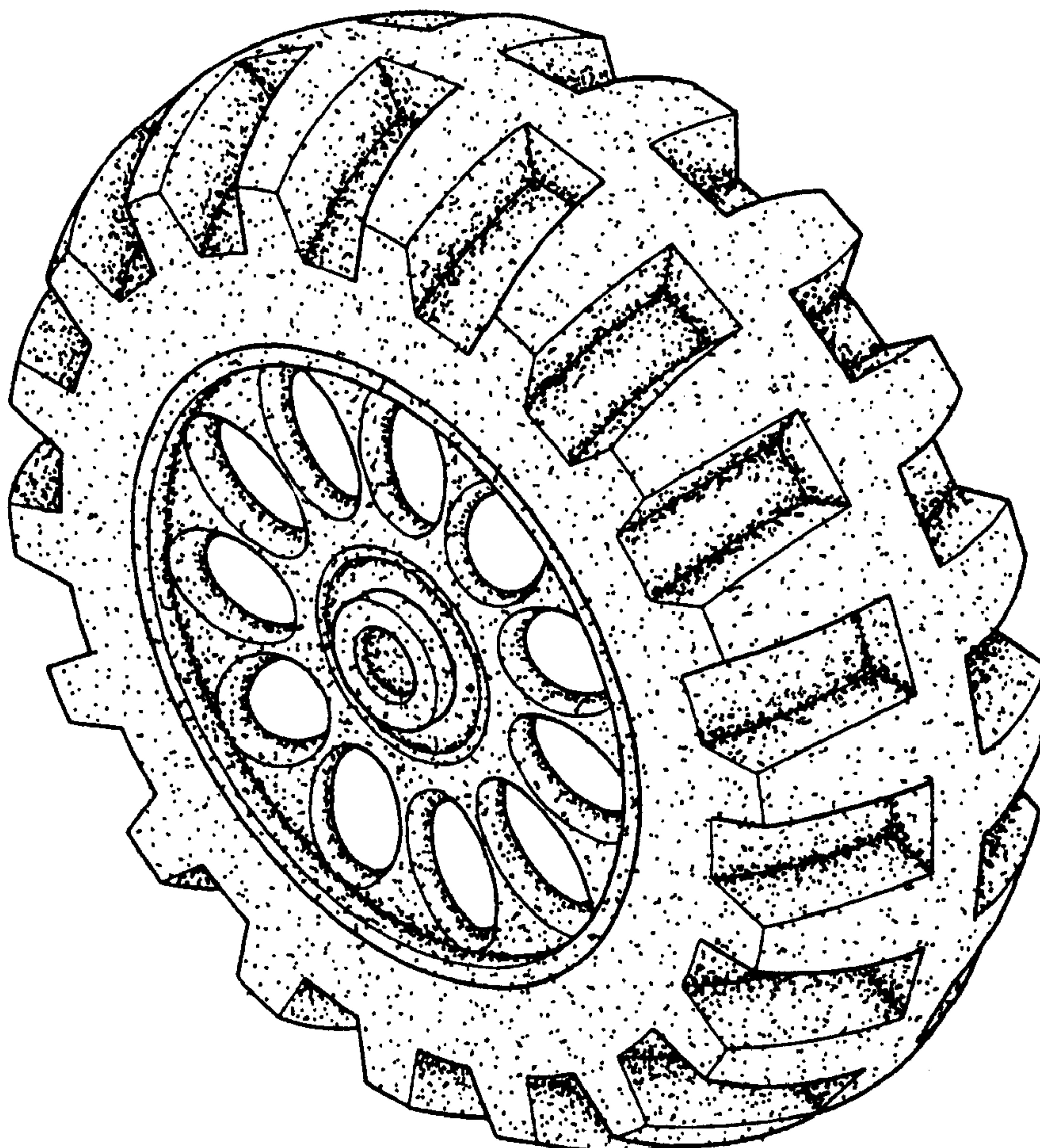

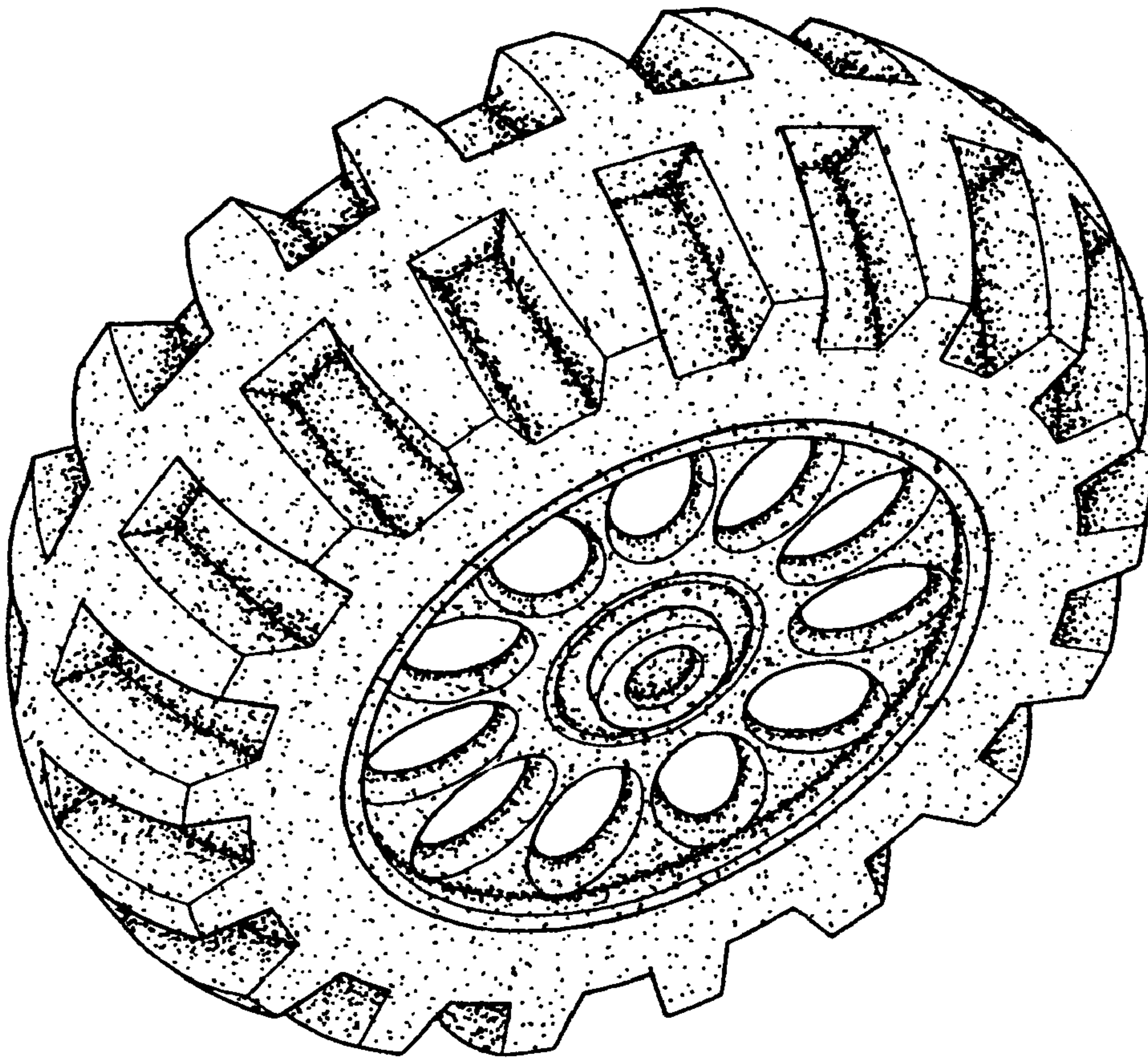

FIG. 1

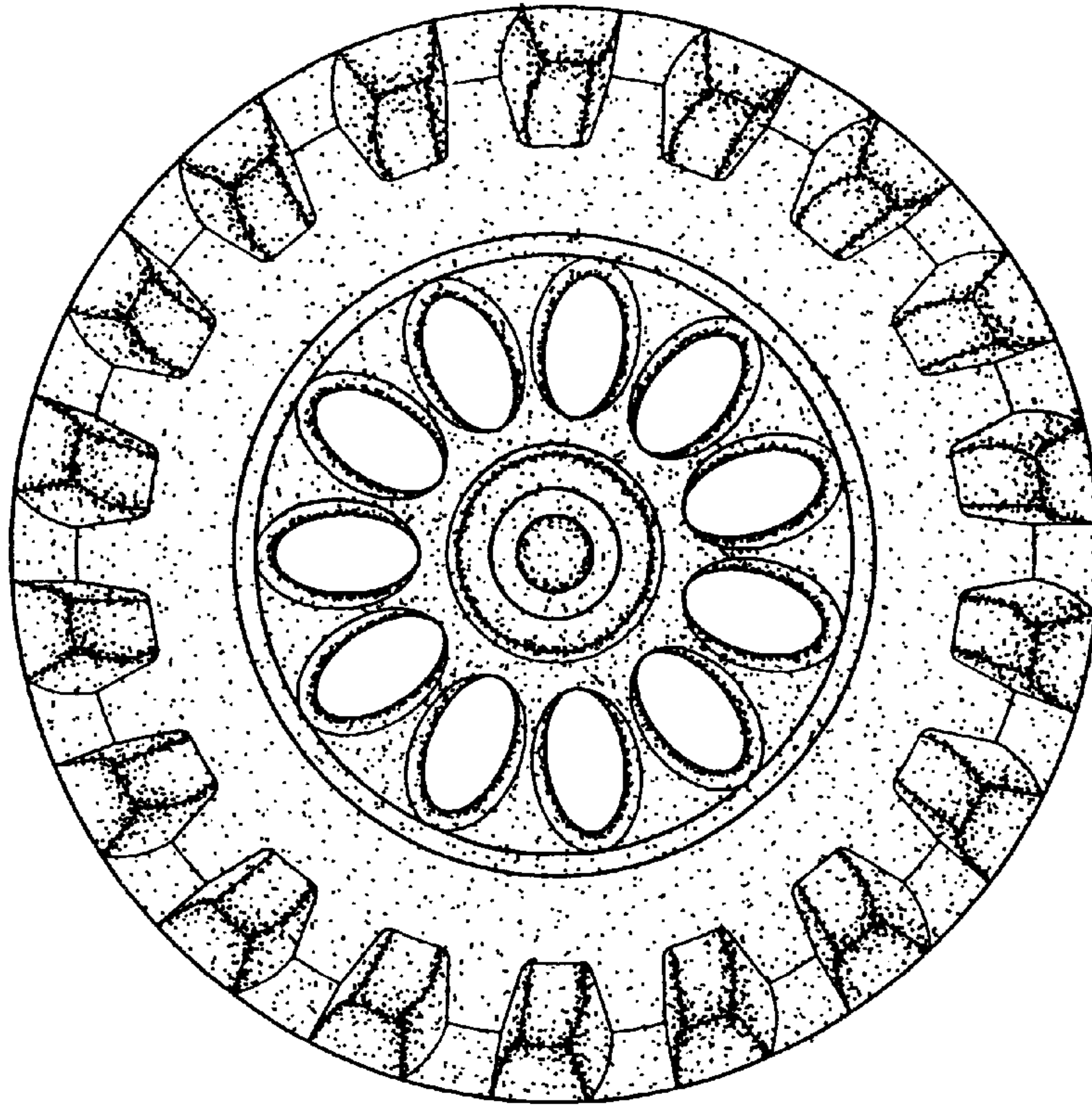

FIG. 2

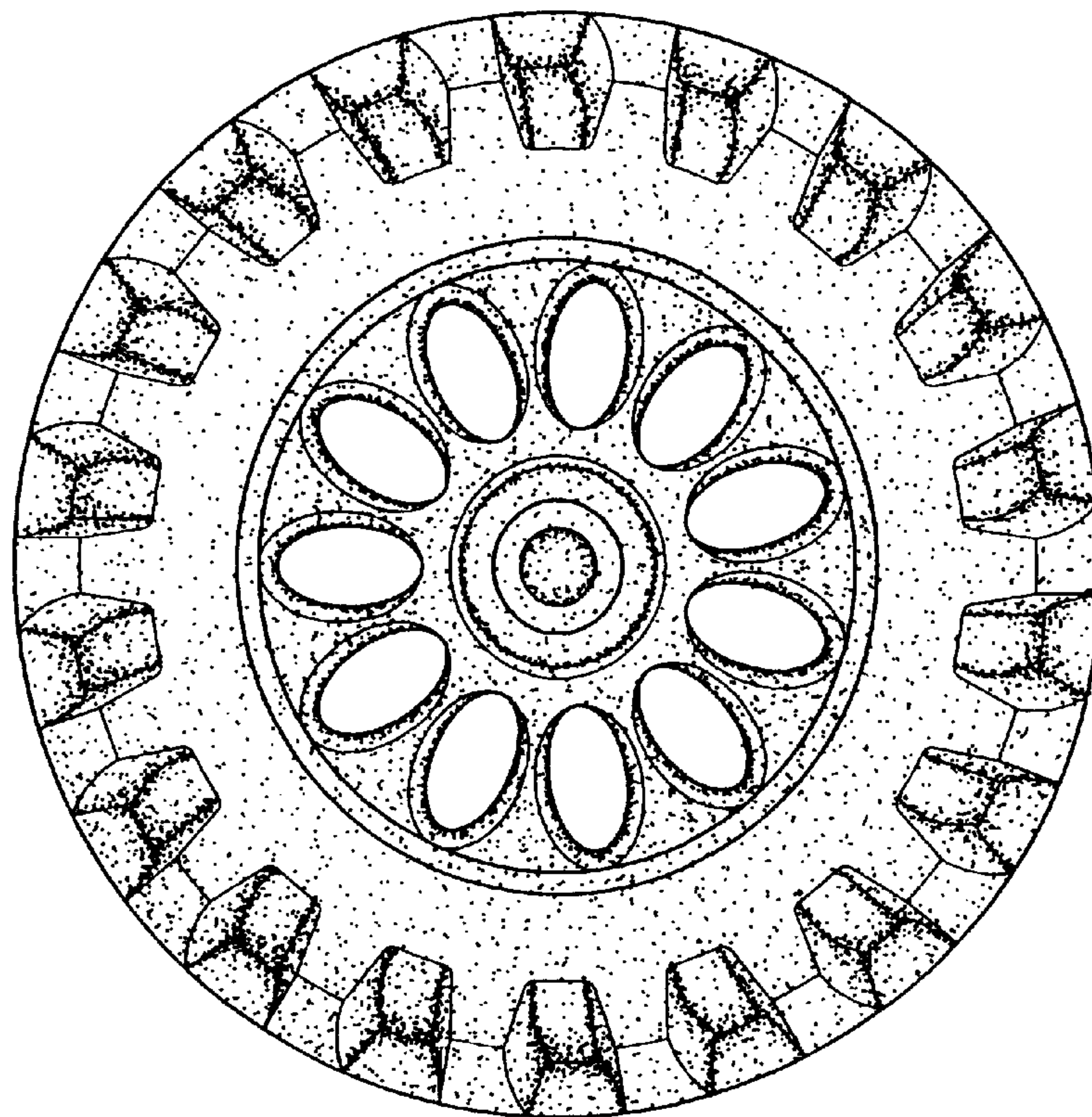

FIG. 3

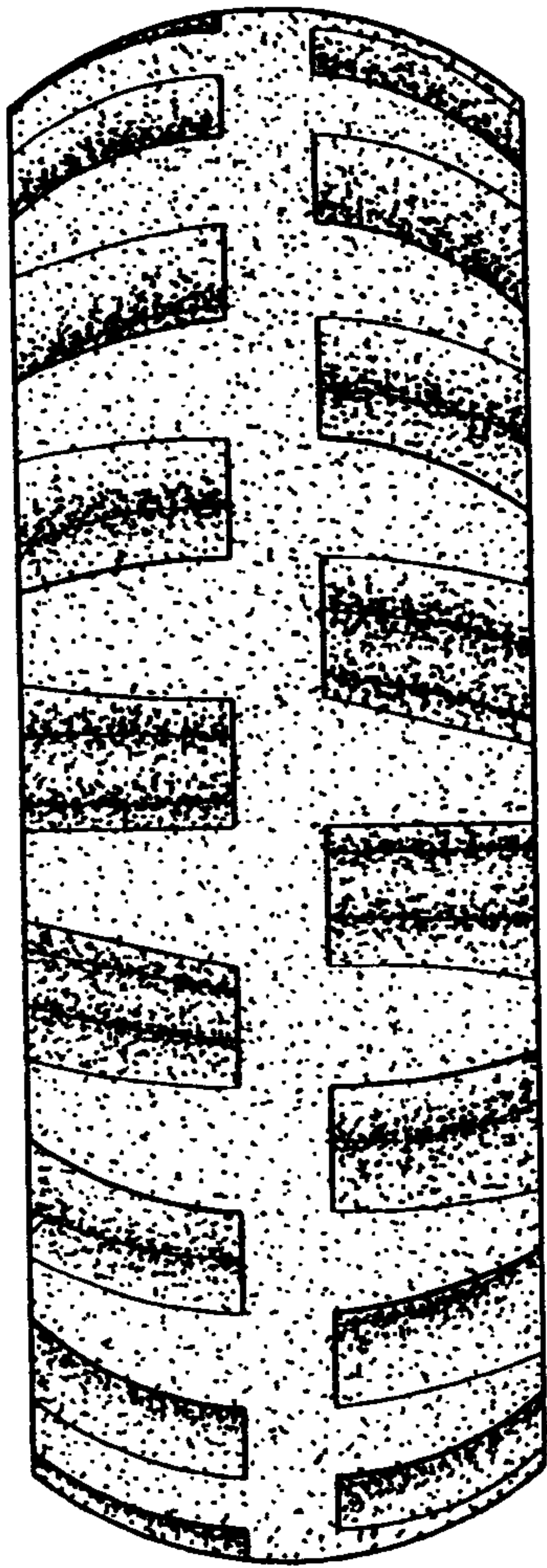

FIG. 4

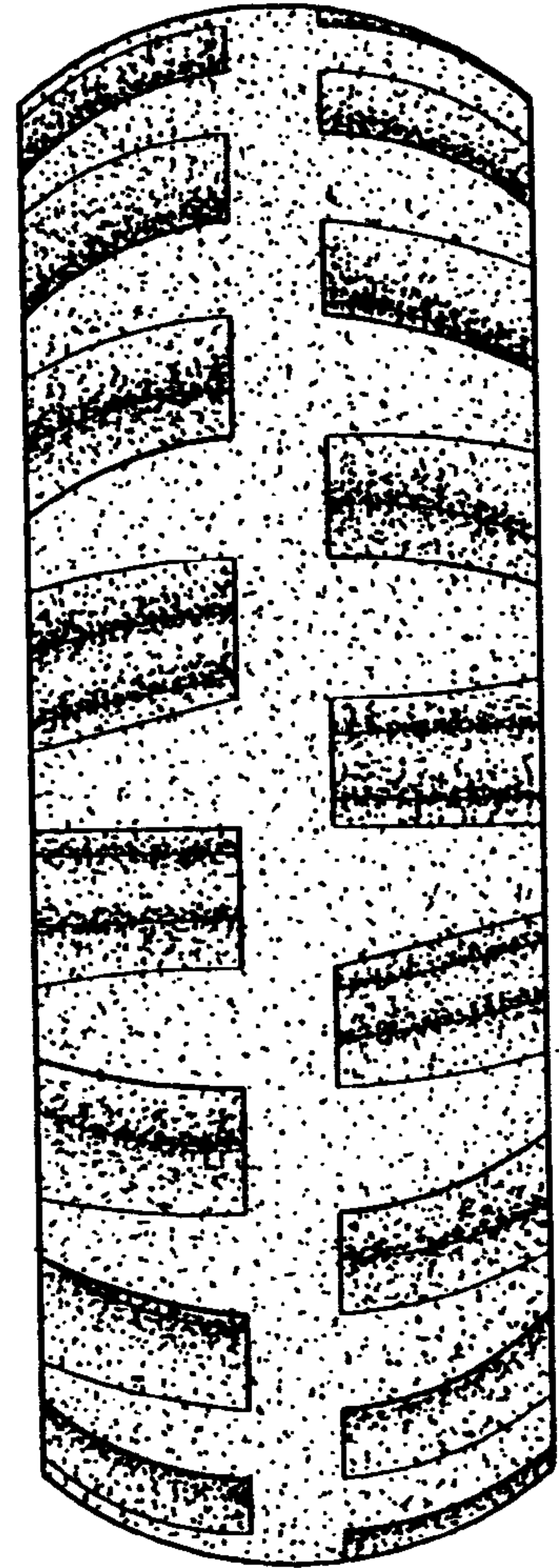

FIG. 5

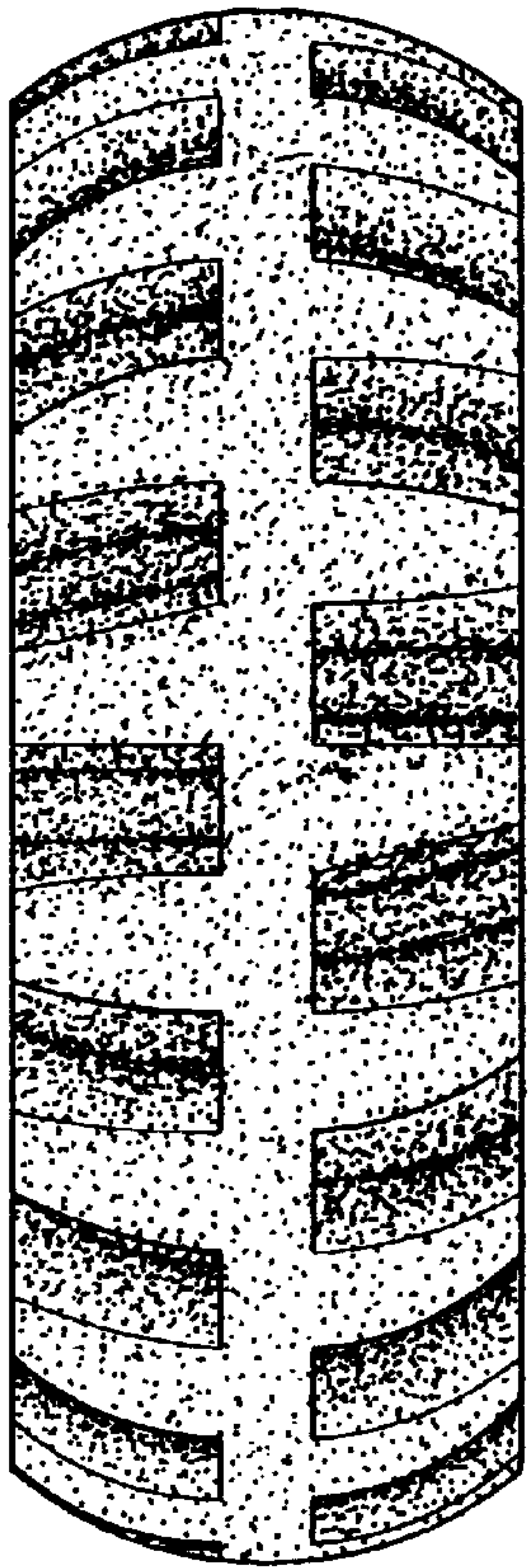

FIG. 7

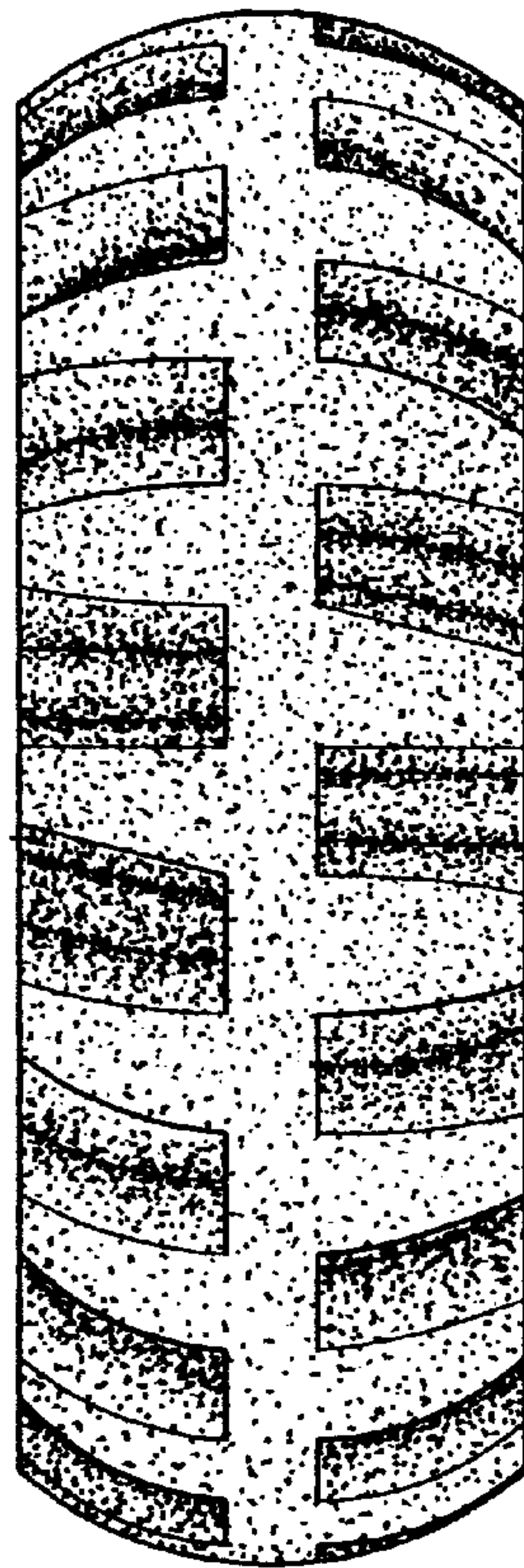

FIG. 6