



US00D414520S

United States Patent [19]

Muraki et al.

[11] Patent Number: Des. 414,520

[45] Date of Patent: ** Sep. 28, 1999

[54] TABLE TENNIS GAME MACHINE

[75] Inventors: **Hiroyuki Muraki; Kojiro Minami; Hirofumi Fujimoto; Hideki Kotani**, all of Kobe, Japan

[73] Assignee: **Konami Co., Ltd.**, Hyogo-ken, Japan

[**] Term: **14 Years**

[21] Appl. No.: **29/084,869**

[22] Filed: **Mar. 12, 1998**

[30] Foreign Application Priority Data

Sep. 17, 1997 [JP] Japan 9-068268

[51] LOC (6) Cl. **21-01**

[52] U.S. Cl. **D21/305; D21/325**

[58] Field of Search D21/324-327, D21/305, 302; 273/148 B, 317, 317.1, 317.4; 463/1, 2, 4, 5, 6, 7, 29-35, 46, 47, 49-52

[56] References Cited

U.S. PATENT DOCUMENTS

D. 338,920	8/1993	Appel et al.	D21/305
D. 364,650	11/1995	Hanscom	D21/327
D. 368,941	4/1996	Coulas	D21/305
D. 371,579	7/1996	Hanscom	D21/327
2,433,224	12/1947	Koci et al.	273/317.3
4,695,903	9/1987	Serap et al.	463/46 X
4,906,003	3/1990	Ohinata	273/317.1
5,263,715	11/1993	Matsumoto et al.	273/148 B X
5,320,351	6/1994	Suzuki	463/46 X
5,482,273	1/1996	Wilton	273/317.1

OTHER PUBLICATIONS

Vending Times, p. 59, Apr. 1975.

Primary Examiner—Prabhakar Deshmukh
Attorney, Agent, or Firm—Jordan and Hamburg LLP

[57] CLAIM

The ornamental design for a table tennis game machine, as shown and described.

DESCRIPTION

FIG. 1 is a perspective view of a table tennis game machine; FIG. 2 is a front view of the table tennis game machine; FIG. 3 is a rear view of the table tennis game machine; FIG. 4 is a left side view of the table tennis game machine; FIG. 5 is a right side view of the table tennis game machine; FIG. 6 is a top view of the table tennis game machine; FIG. 7 is a bottom view of the table tennis game machine; FIG. 8 is a sectional view taken along the line 8—8 in FIG. 2;

FIG. 9 is a sectional view taken along the line 9—9 in FIG. 2;

FIG. 10 is a perspective view for reference of the table tennis game machine with nets removed;

FIG. 11 is a front view for reference of the table tennis game machine with nets removed;

FIG. 12 is a rear view for reference of the table tennis game machine with nets removed;

FIG. 13 is a left side view for reference of the table tennis game machine with nets removed;

FIG. 14 is a right side view for reference of the table tennis game machine with nets removed;

FIG. 15 is a top view for reference of the table tennis game machine with nets removed;

FIG. 16 is a bottom view for reference of the table tennis game machine with nets removed;

FIG. 17 is a sectional view for reference of the table tennis game machine with nets removed, taken along line 17—17 in FIG. 17; and,

FIG. 18 is a sectional view for reference with nets removed, taken along the line 18—18 in FIG. 18.

1 Claim, 18 Drawing Sheets

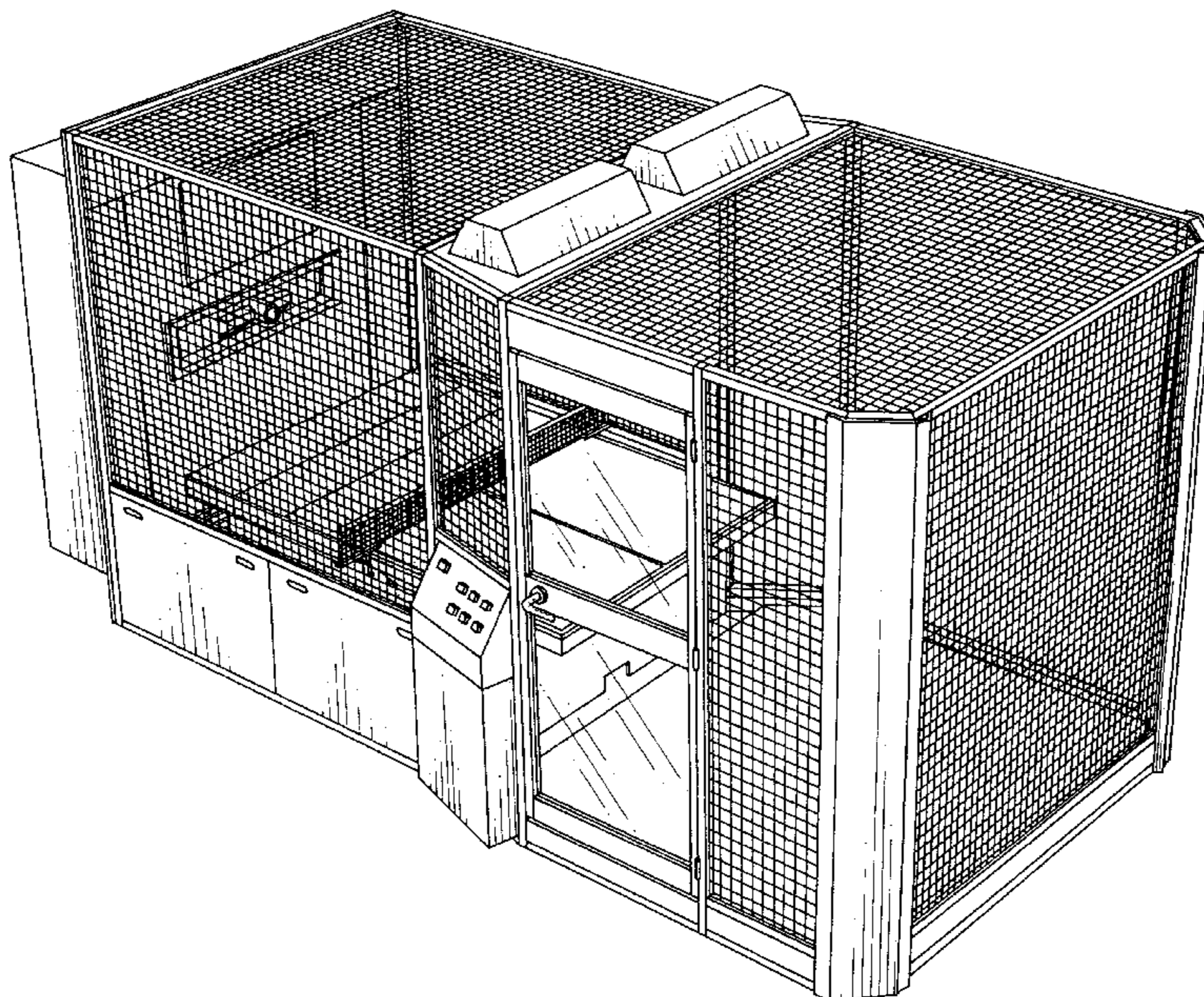

FIG. 1

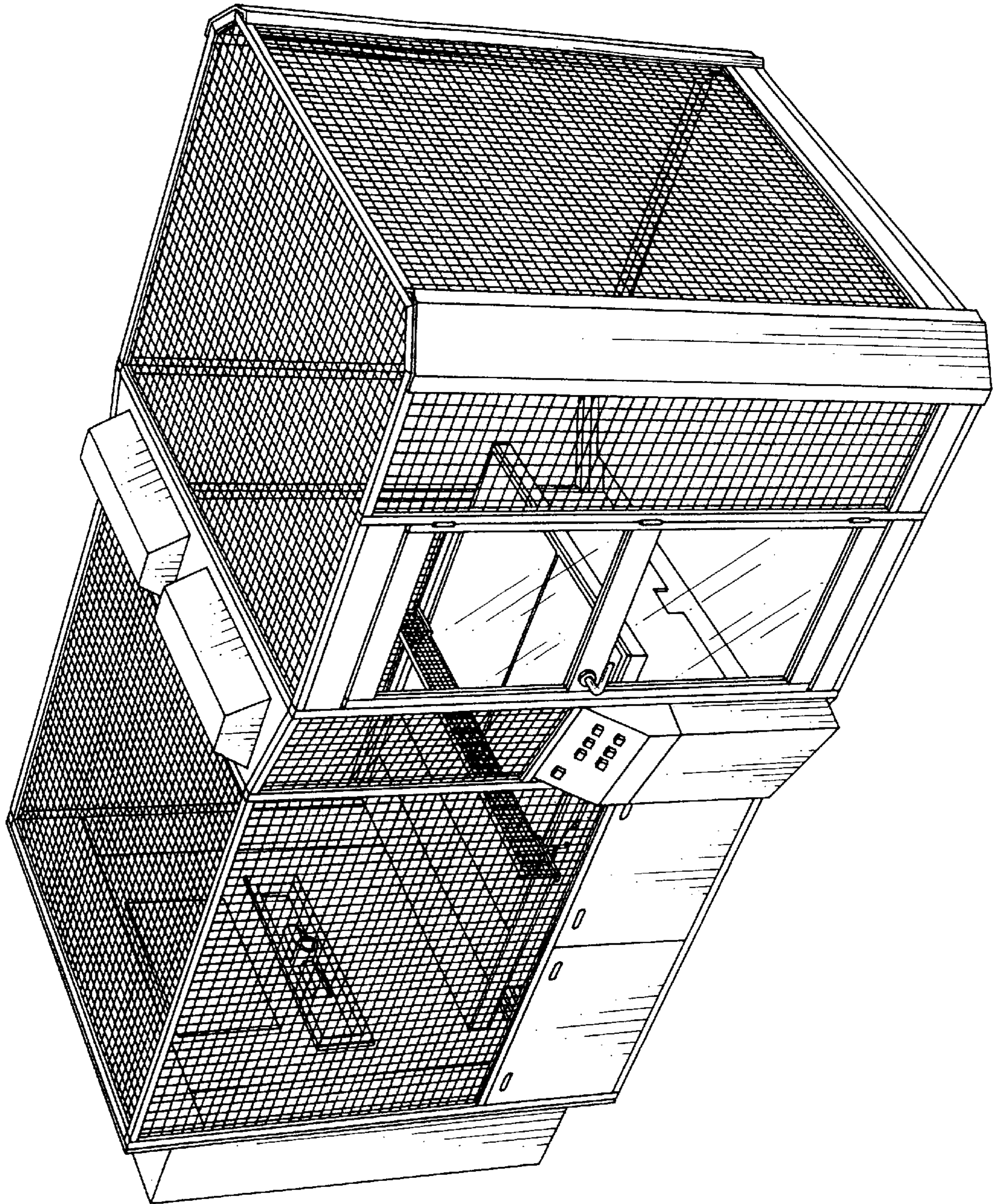

FIG. 2

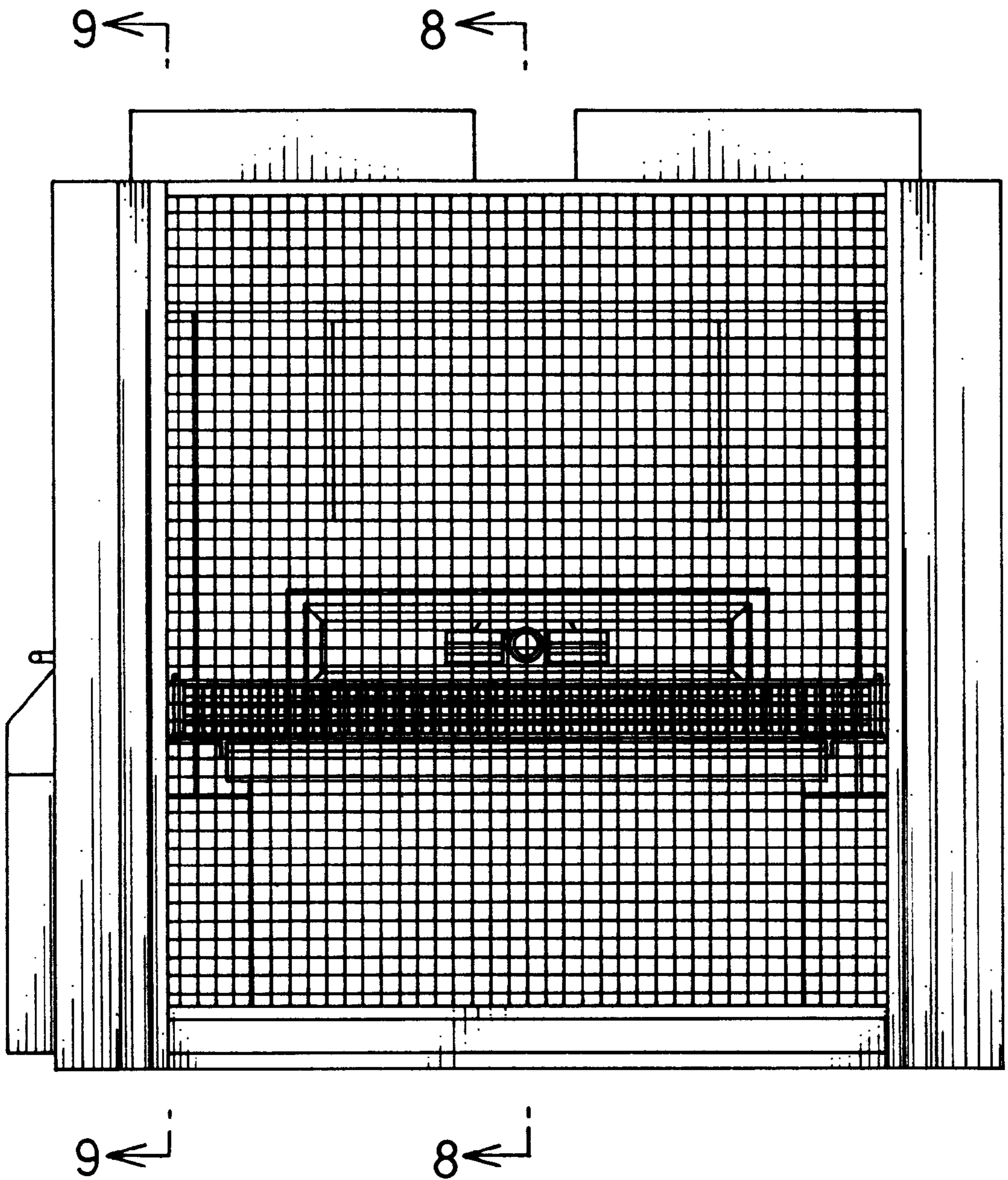

FIG. 3

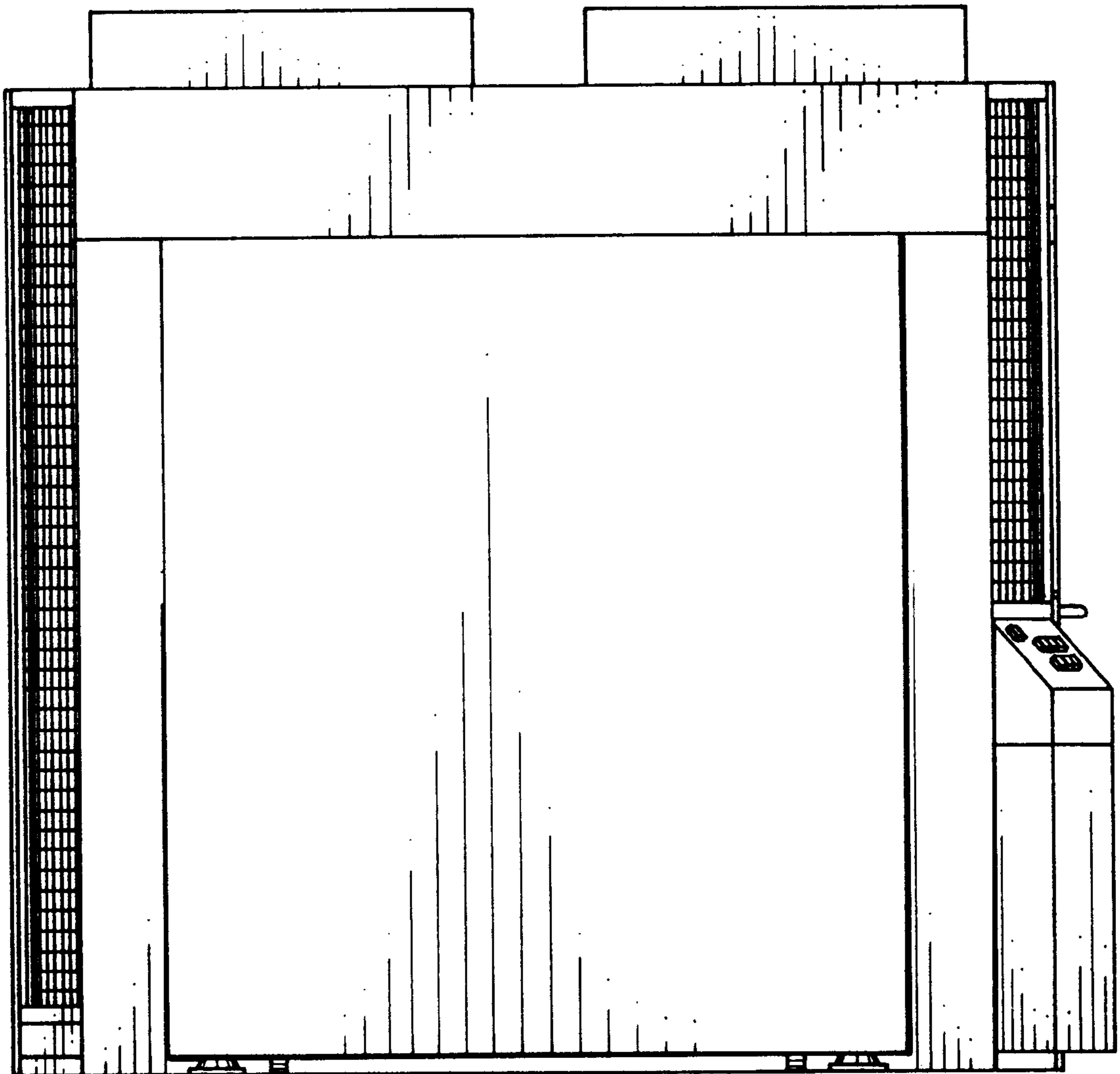

FIG. 4

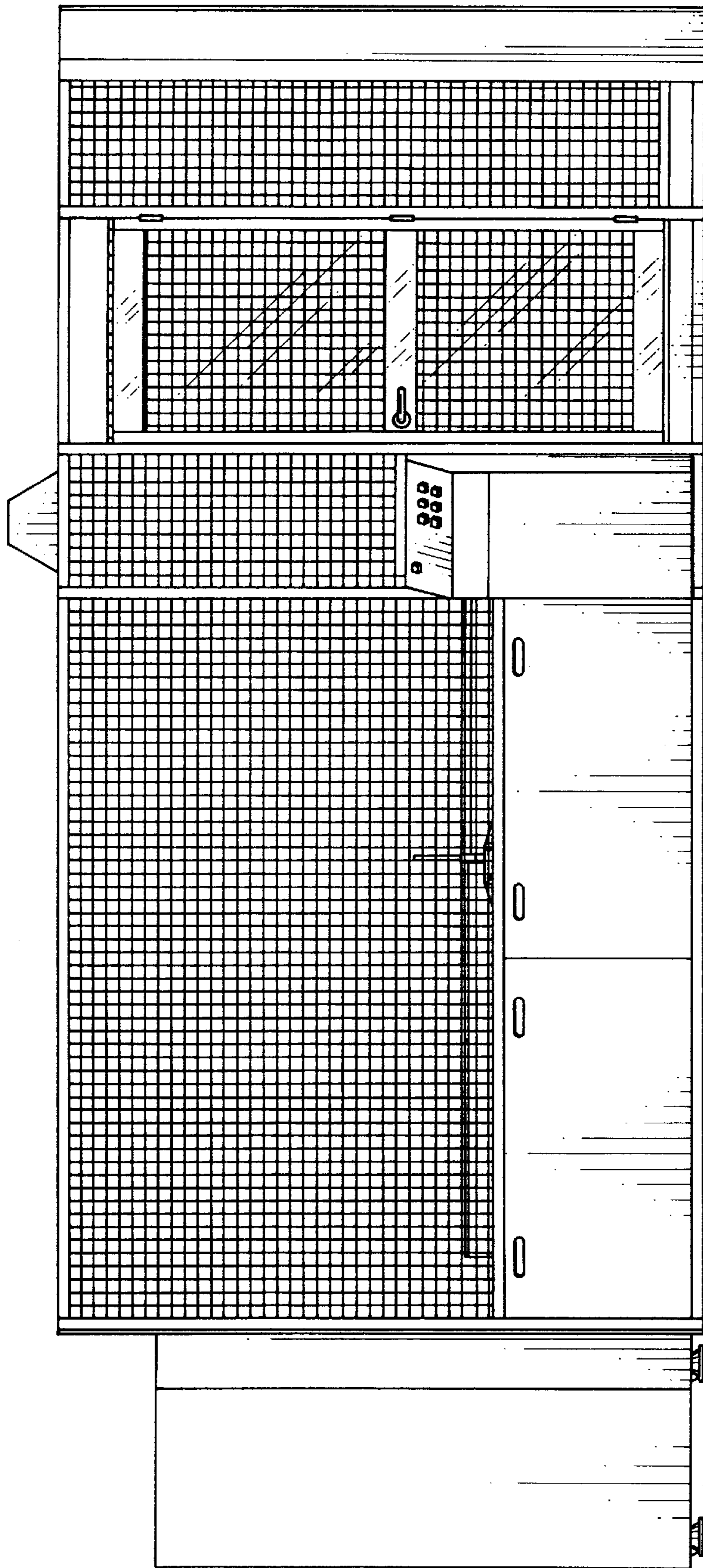

FIG. 5

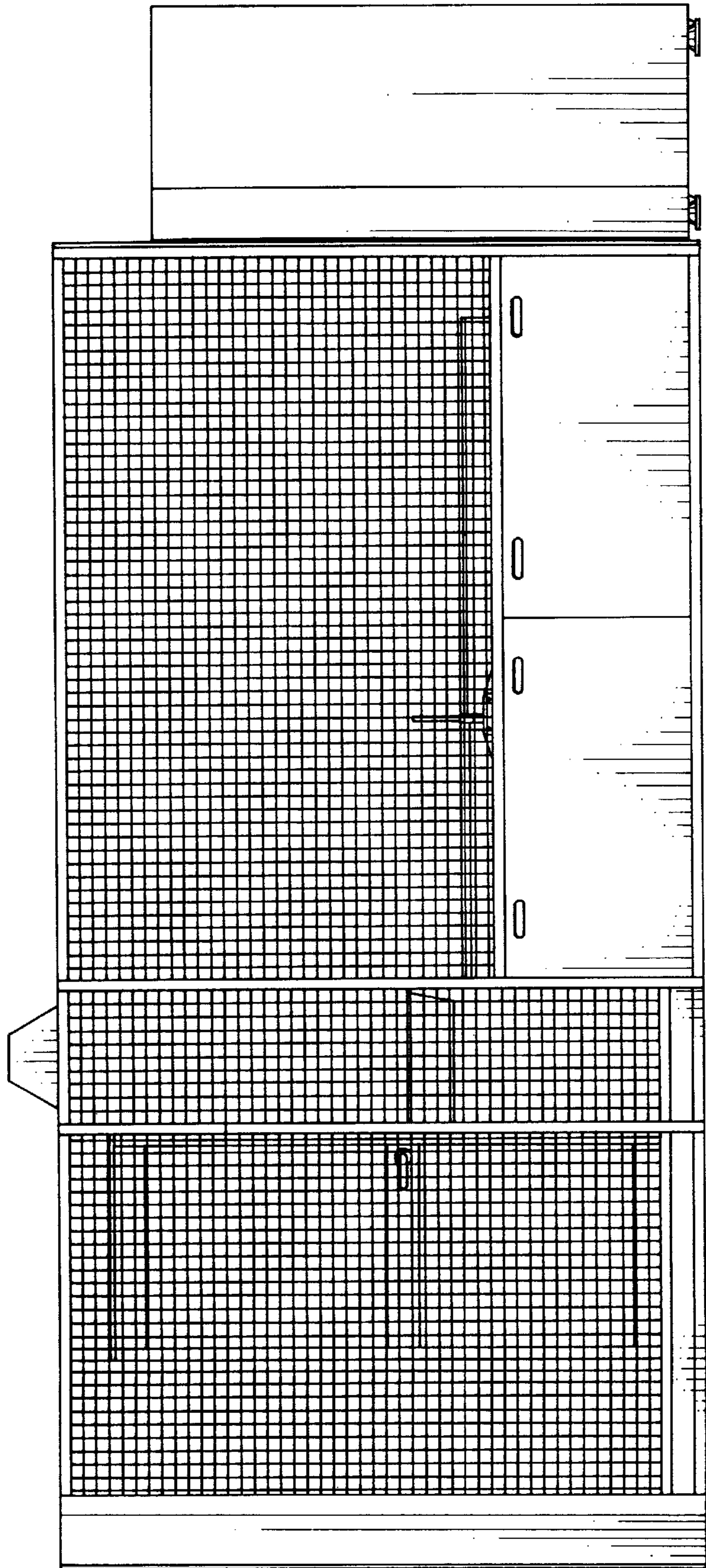

FIG. 6

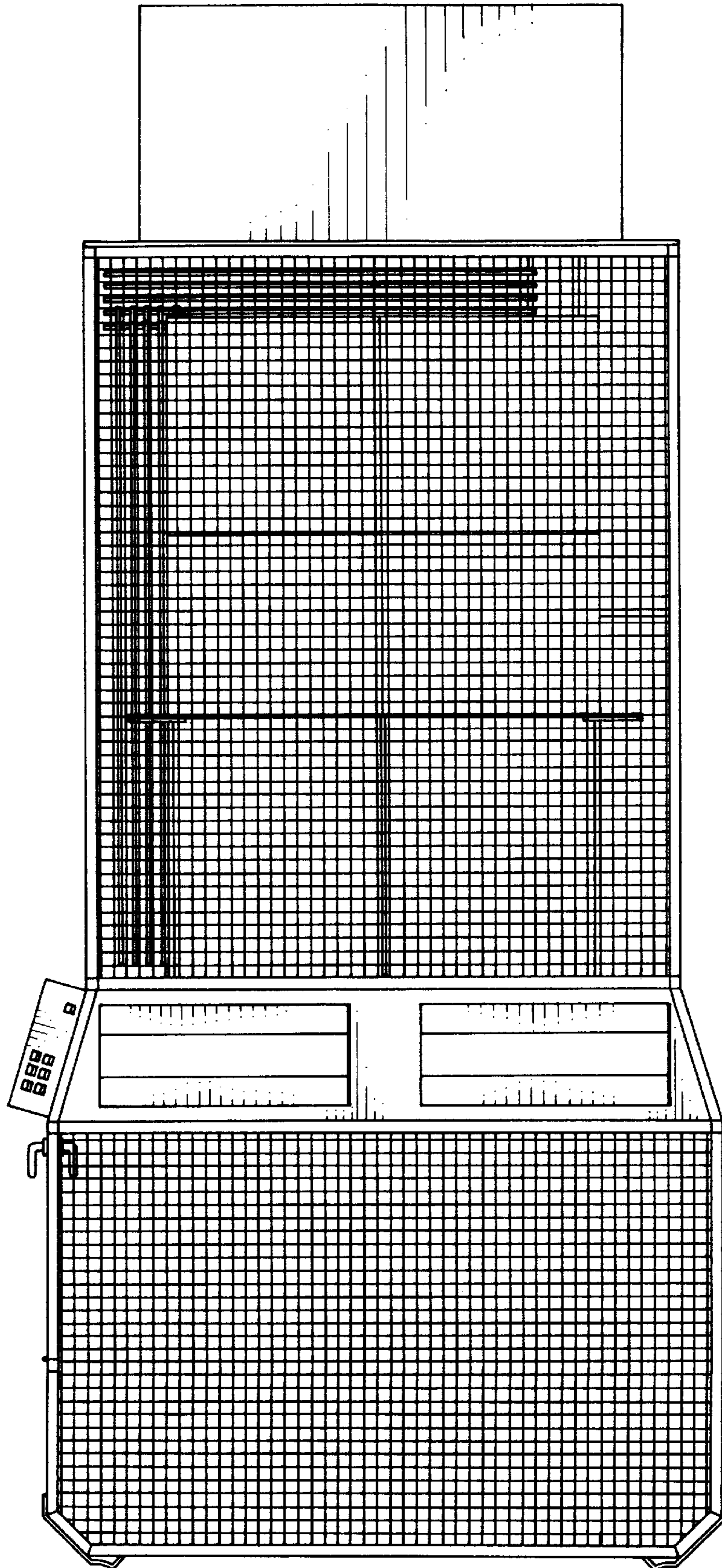

FIG. 7

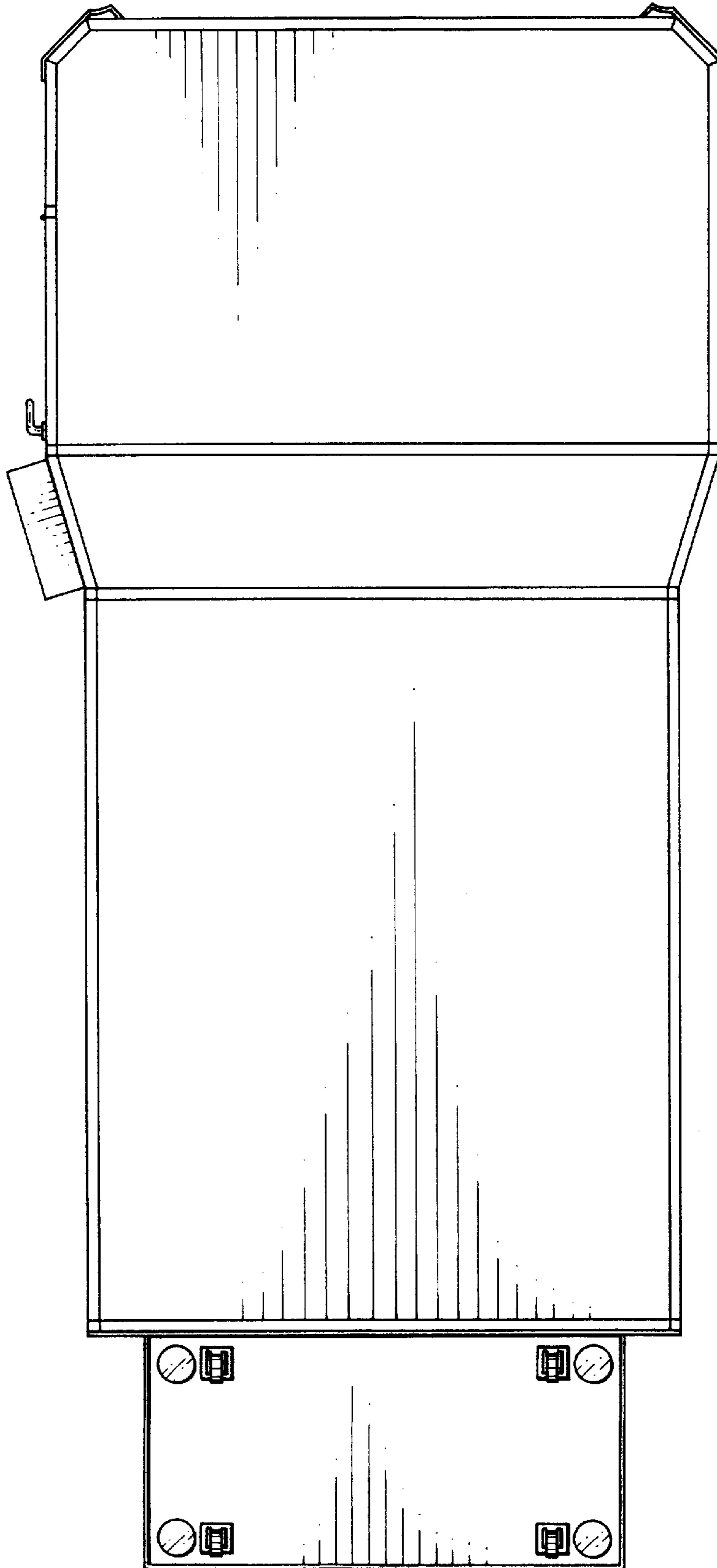

FIG. 8

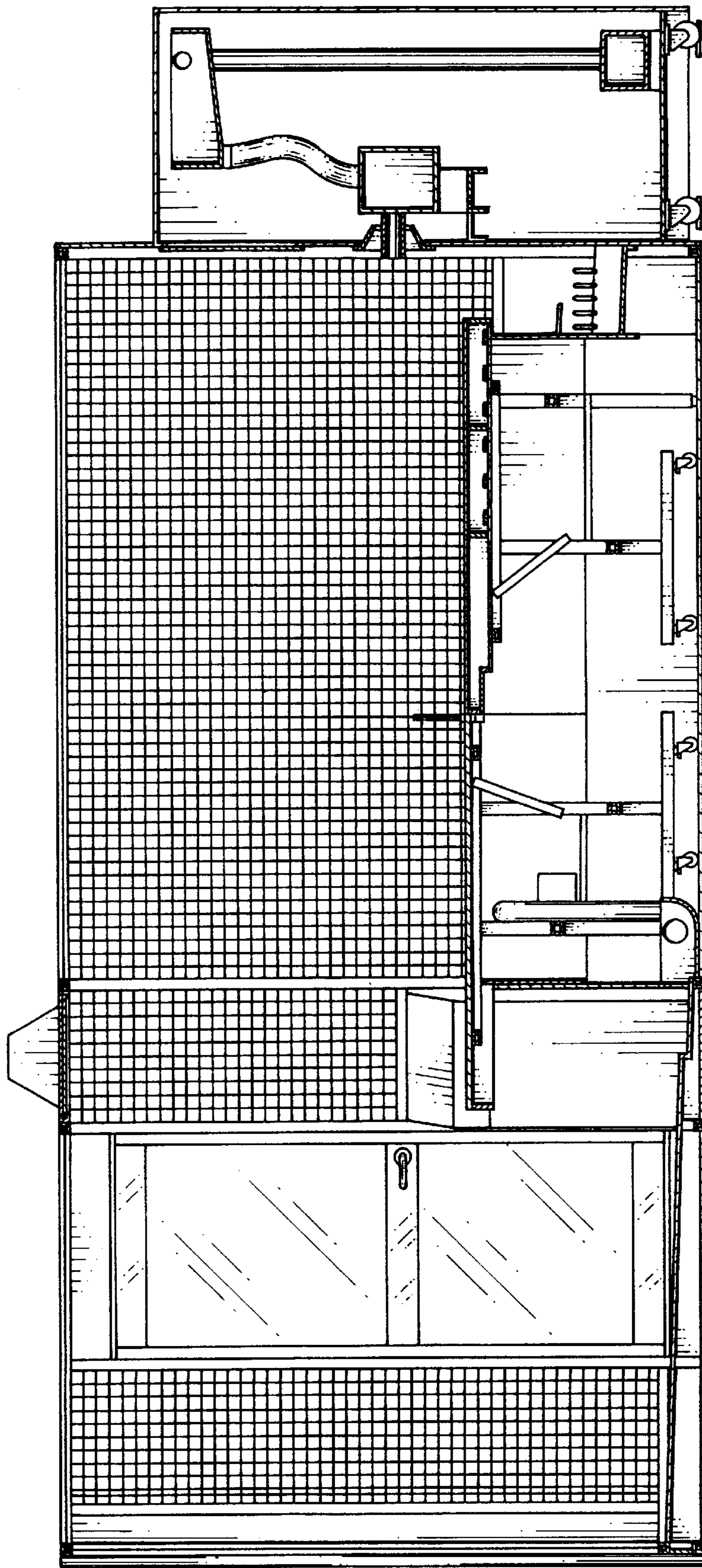

FIG. 9

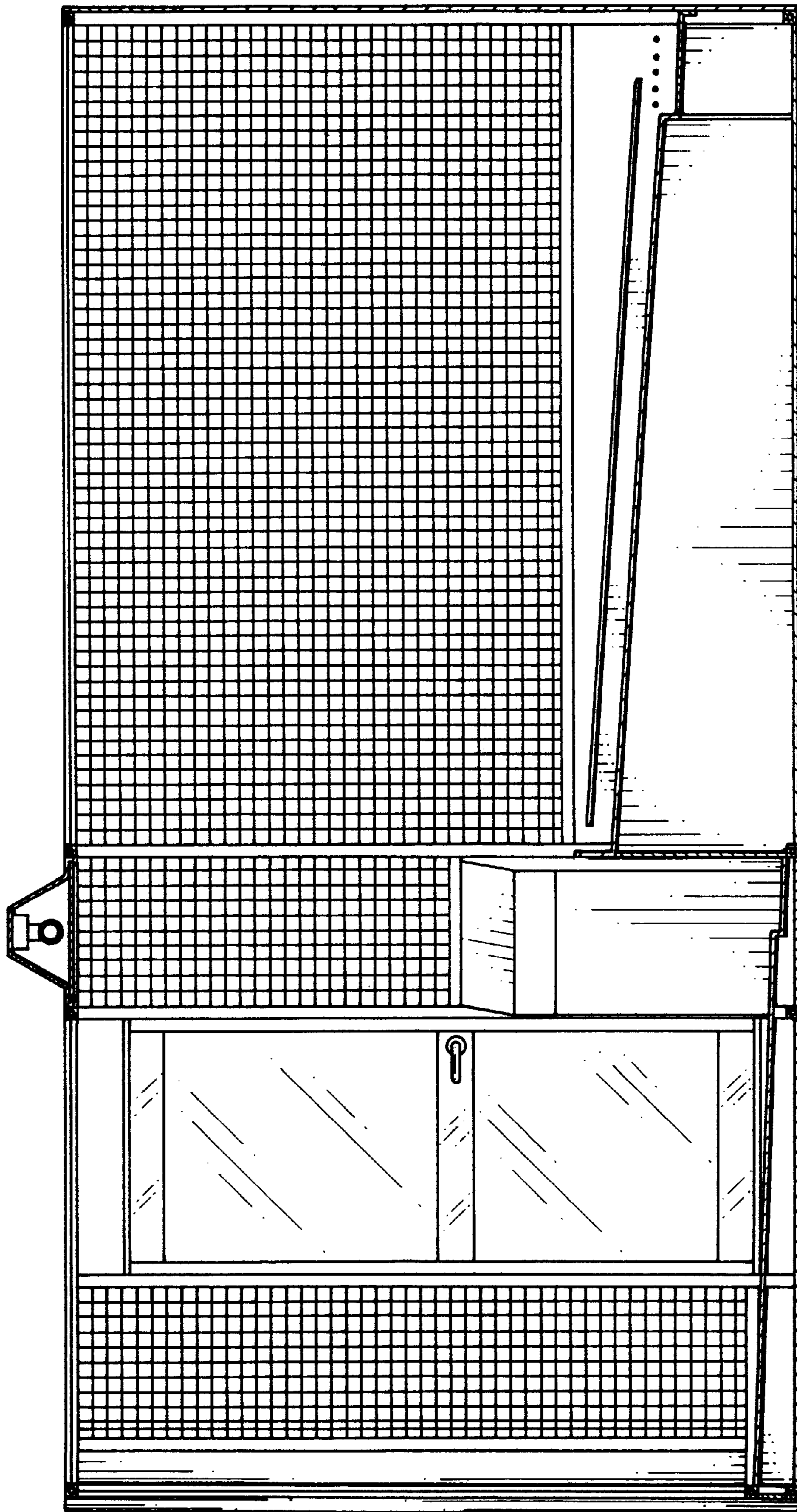

FIG. 10

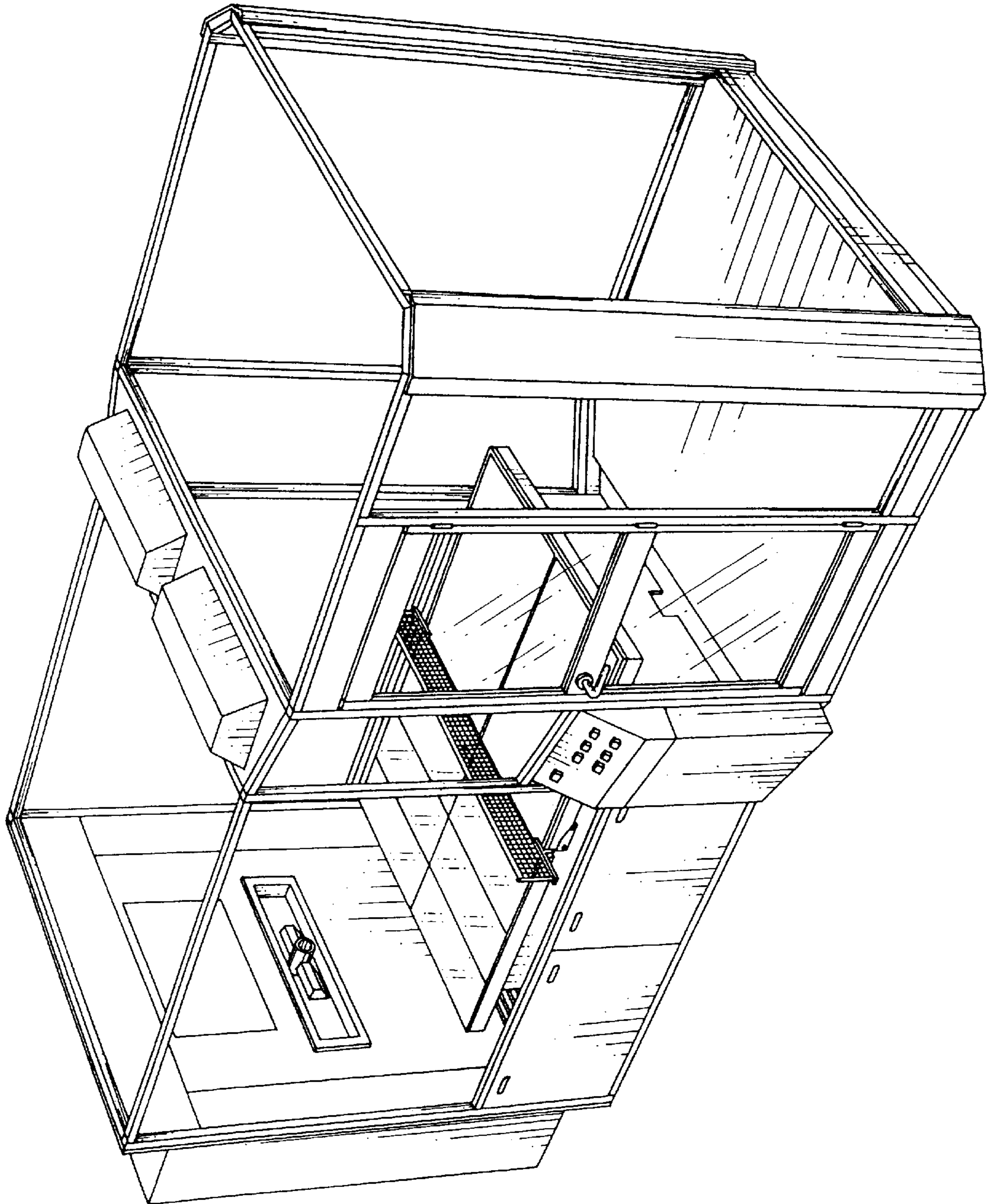

FIG. 11

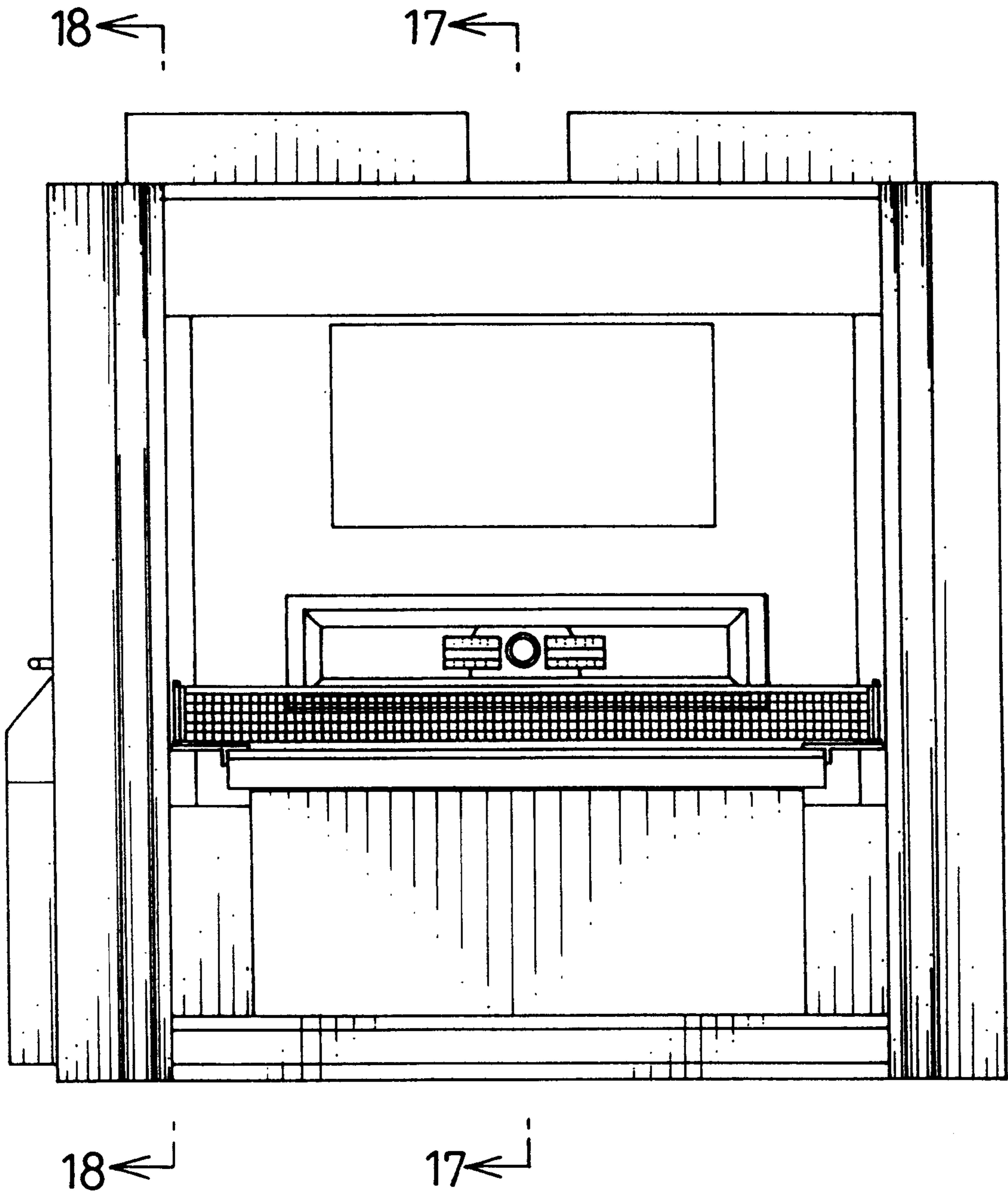

FIG. 12

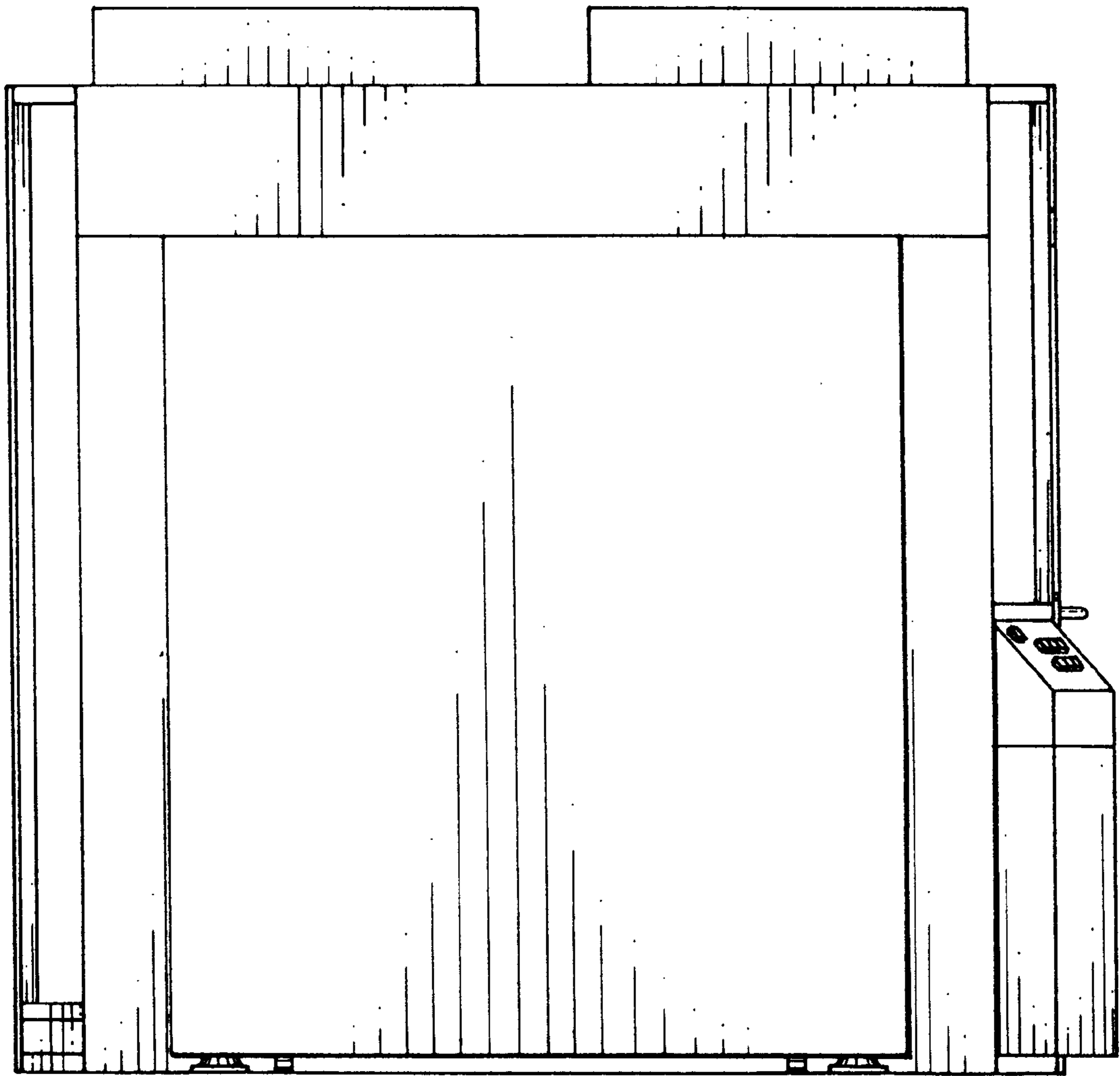

FIG. 13

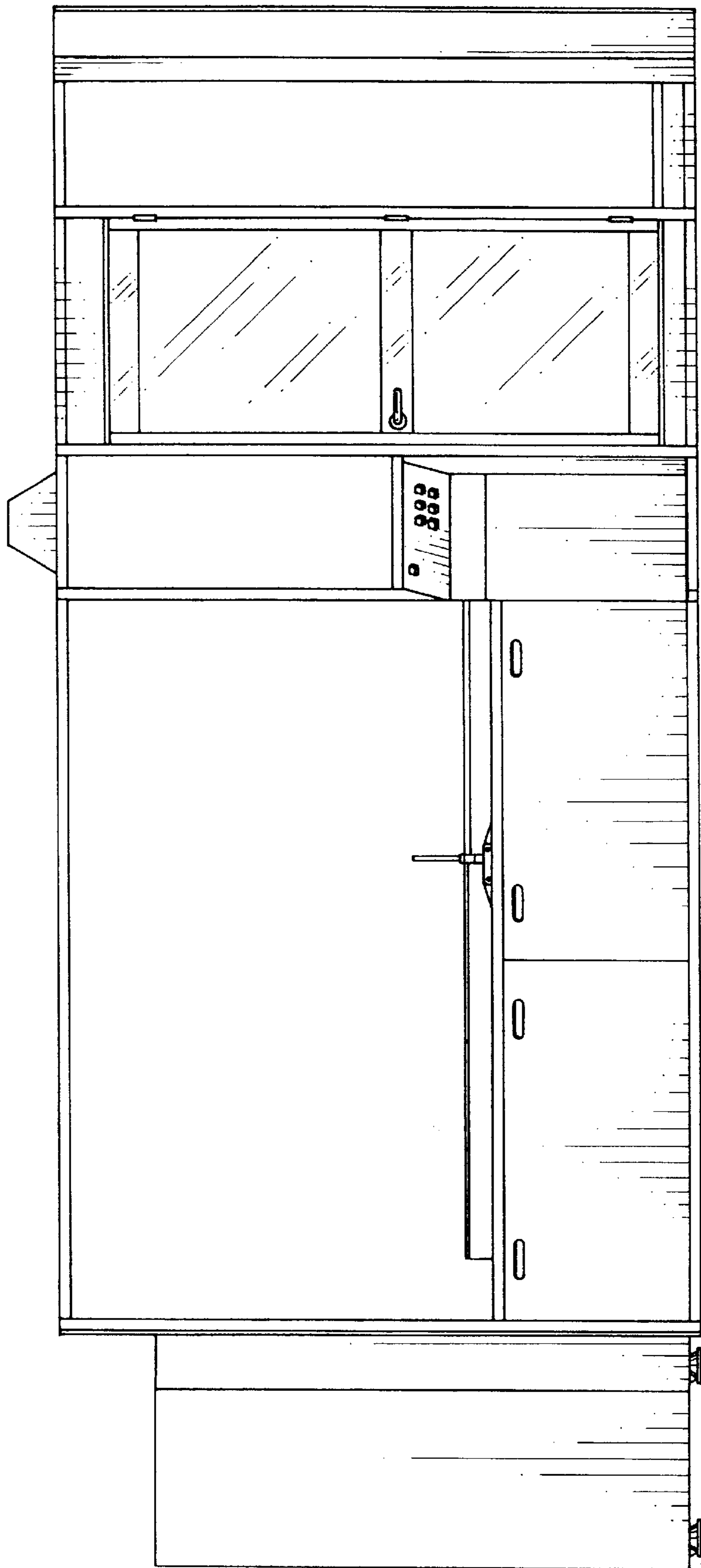

FIG. 14

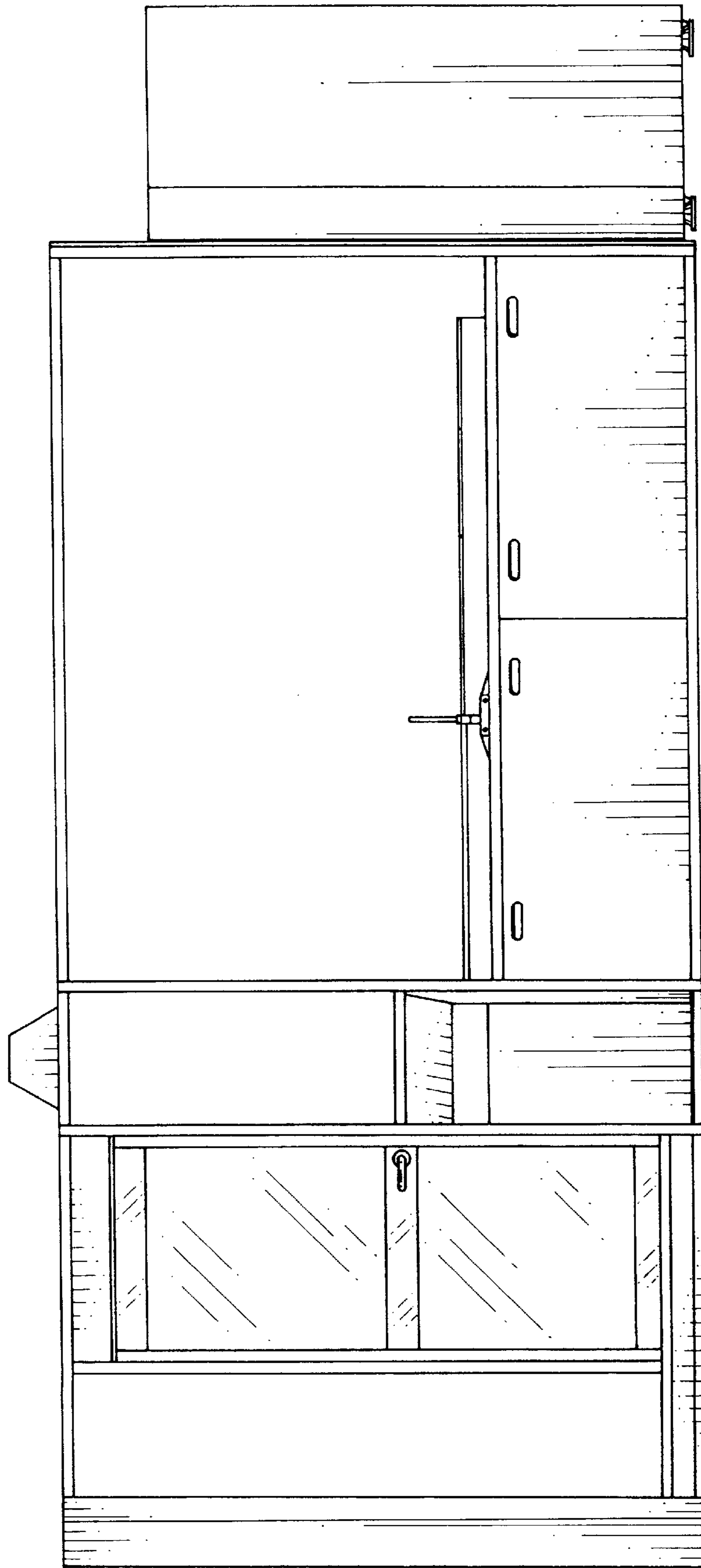

FIG. 15

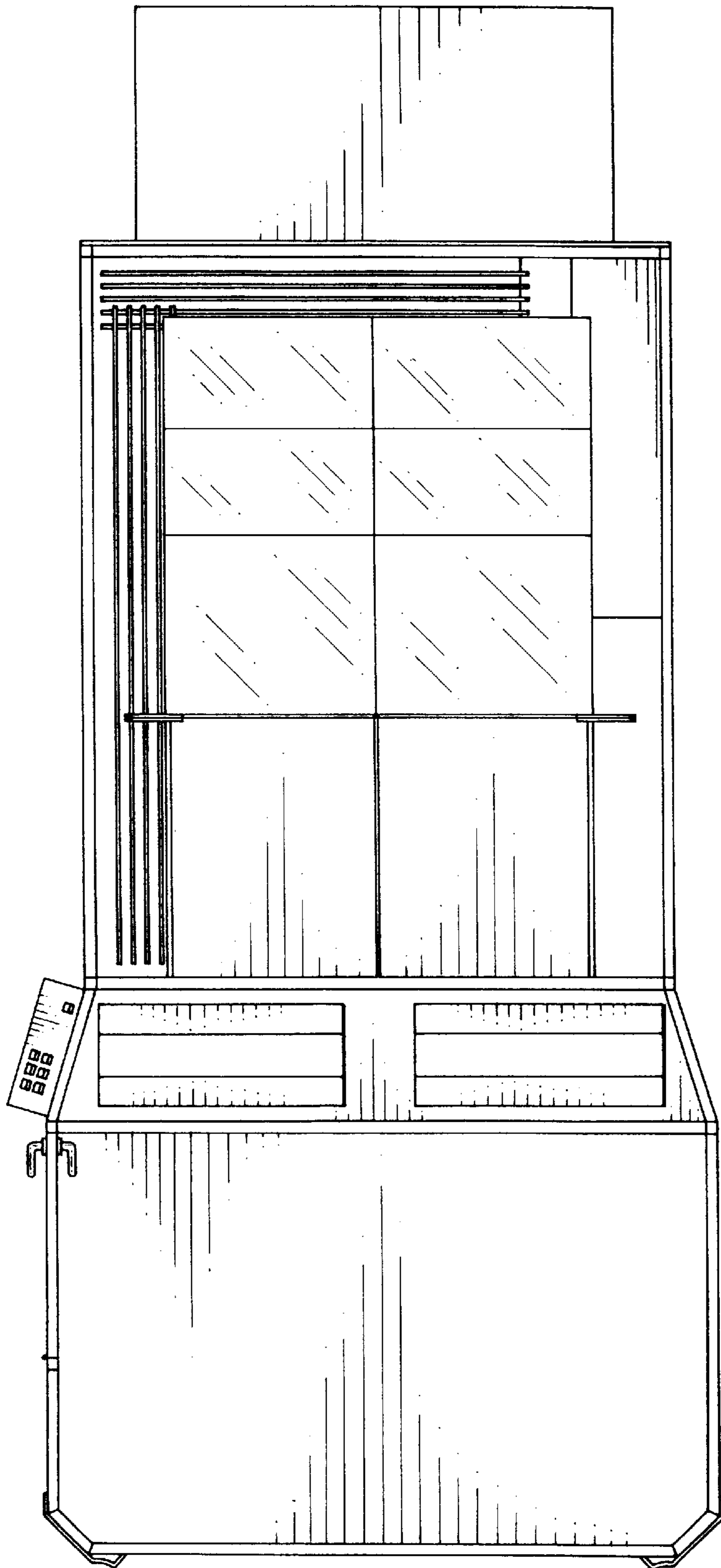

FIG. 16

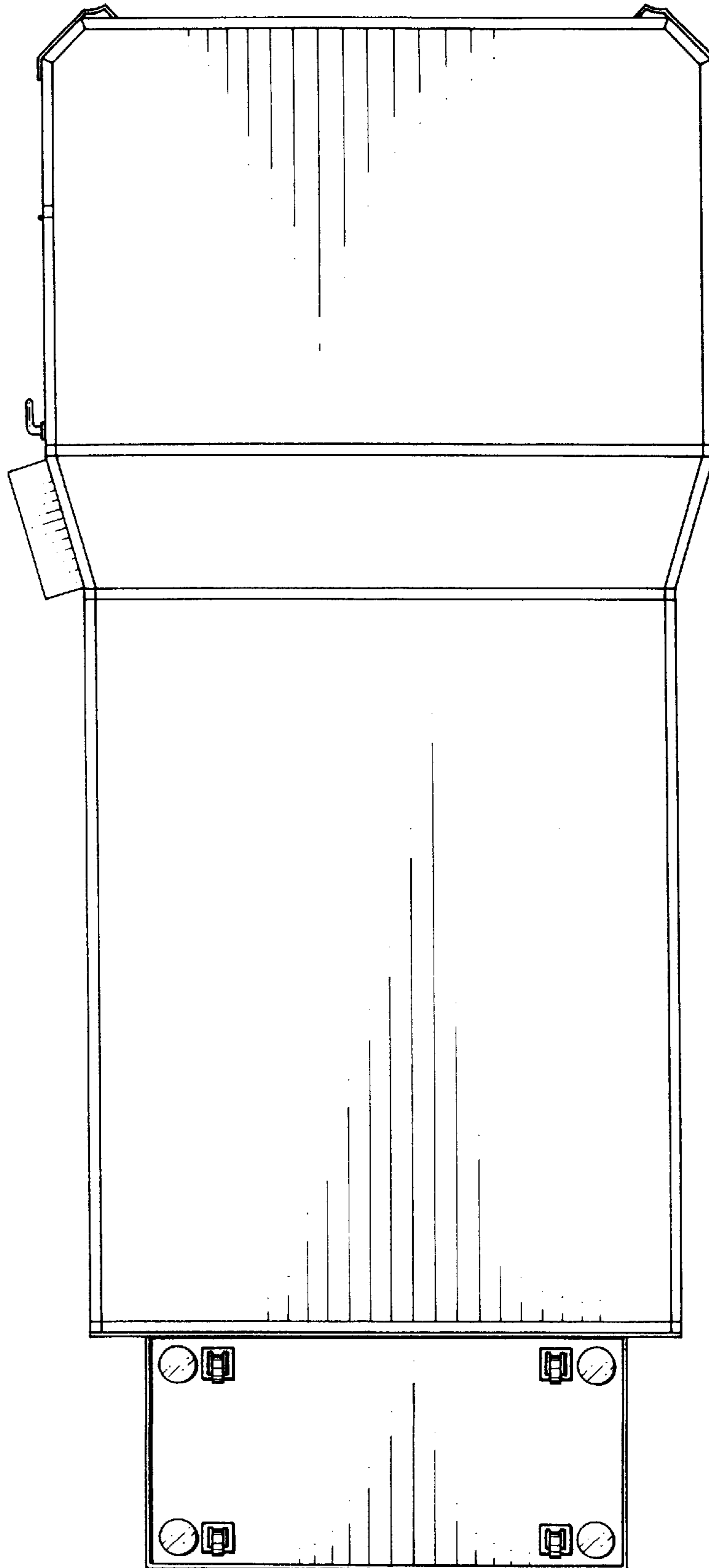

FIG. 17

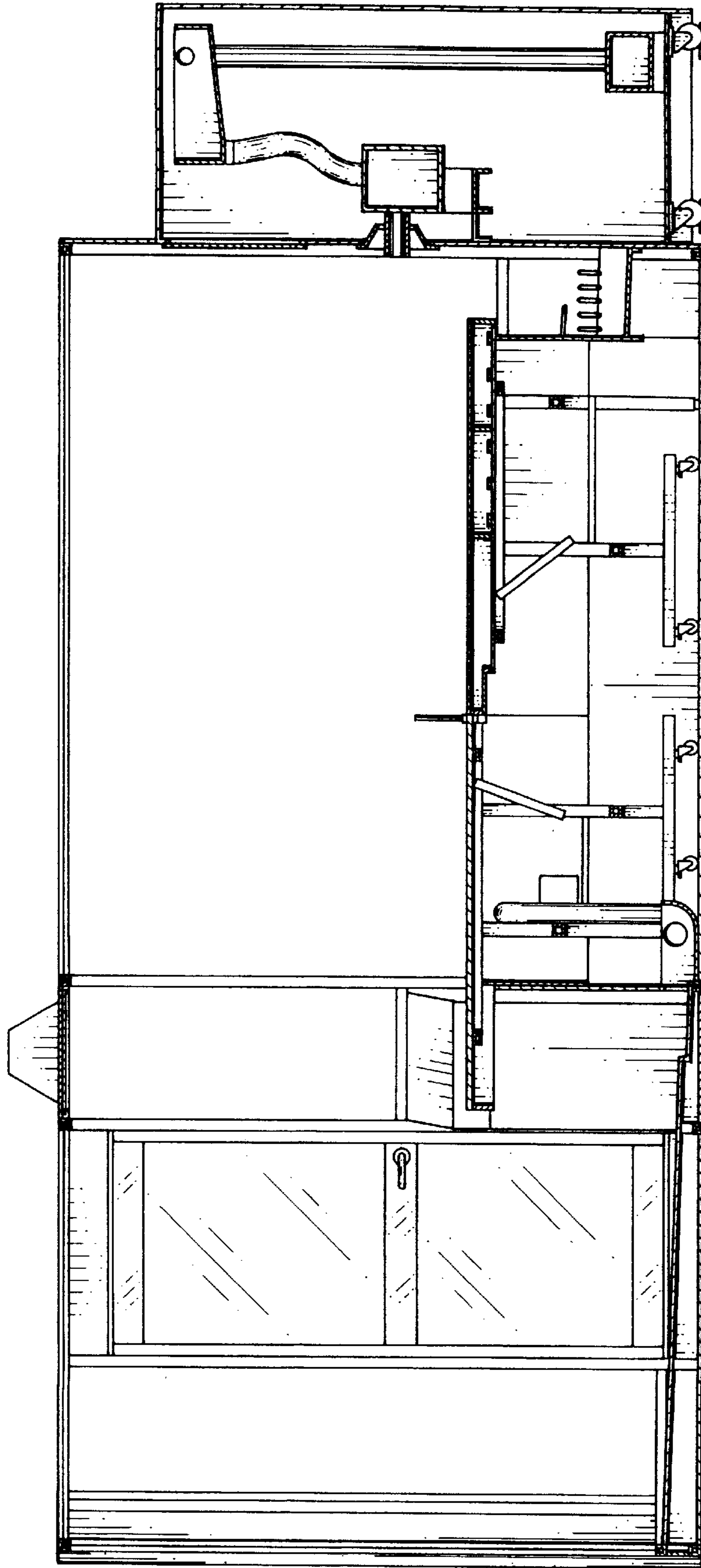

FIG. 18

