



US00D414446S

United States Patent [19] Kemp, Jr.

[11] **Patent Number: Des. 414,446**

[45] **Date of Patent: ** Sep. 28, 1999**

[54] **TIRE TREAD**

[75] **Inventor: Preston Butler Kemp, Jr., Greenville, S.C.**

[73] **Assignee: Michelin Recherche et Technique, S.A.**

[**] **Term: 14 Years**

[21] **Appl. No.: 29/089,226**

[22] **Filed: Jun. 10, 1998**

[51] **LOC (6) Cl. 12-15**

[52] **U.S. Cl. D12/141**

[58] **Field of Search D12/136, 138, D12/140-152; 152/209 RR, 209 NS, 209 AS, 209 AG, 209 BY, 209 LG, 209 RB, 209 DP**

[56] **References Cited**

U.S. PATENT DOCUMENTS

| | | | | |
|------------|--------|---------------|-------|---------|
| D. 127,333 | 5/1941 | Thacher | | D12/141 |
| D. 294,812 | 3/1988 | Takeuchi | | D12/141 |
| D. 294,821 | 3/1988 | Takeuchi | | D12/146 |
| D. 316,692 | 5/1991 | Fukumoto | | D12/146 |
| D. 369,135 | 4/1996 | McKisson | | D12/147 |
| D. 370,439 | 6/1996 | Feider et al. | | D12/141 |
| D. 371,756 | 7/1996 | Kishi et al. | | D12/141 |
| D. 390,174 | 2/1998 | White | | D12/147 |
| D. 390,510 | 2/1998 | Stone et al. | | D12/143 |

FOREIGN PATENT DOCUMENTS

92-2021 4/1993 Sweden .

OTHER PUBLICATIONS

Michelin XZE Tire Cut Sheet from Michelin Dealer Handbook. No Date Given, Nov. 1998.

Dunlop SP351 Tire, 1996 Tread Design Guide, p. 91, Feb. 1996.

Bridgestone R194F Tire, 1996 Tread Design Guide, p. 125, Feb. 1996.

Co-Op Max Steel Premium D/G Tire, 1996 Tread Design Guide, p. 127, Feb. 1996.

Federal Maha Steel 271 Tire, 1996 Tread Design Guide, p. 135, Feb. 1996.

Hercules HSF Tire, 1996 Tread Design Guide, p. 143, Feb. 1996.

Heritage S/H Maxi-Steel Highway III Tire, 1996 Tread Design Guide, p. 143, Feb. 1996.

Multi-Mile Power King R11 Tire, 1996 Tread Design Guide, p. 153, Feb. 1996.

Tread Design Guide, 1997, p. 129, Bridgestone R194F.

Tread Design Guide, 1997, p. 139, Firestone T-559.

Tread Design Guide, 1997, p. 143, Goodyear Unisteel G291.

Tread Design Guide, 1997, p. 145, Hercules HSF.

Tread Design Guide, 1997, p. 153, Michelin XZE.

Primary Examiner—Robert M. Spear

Attorney, Agent, or Firm—Alan A. Csontos; Robert R. Reed

[57] **CLAIM**

The ornamental design for the tire tread, as shown and described.

DESCRIPTION

FIG. 1 is a perspective view of the tire tread showing my new tire tread design, it being understood that the tire tread pattern is repeated over the outer circumference and shoulder of the tire, the opposite side being the same as that illustrated; and,

FIG. 2 is a enlarged fragmentary front elevation view of the tire tread thereof.

The broken line disclosure of a tire sidewall and inner bead is for illustrative purposes only and forms no part of the claimed design.

1 Claim, 2 Drawing Sheets

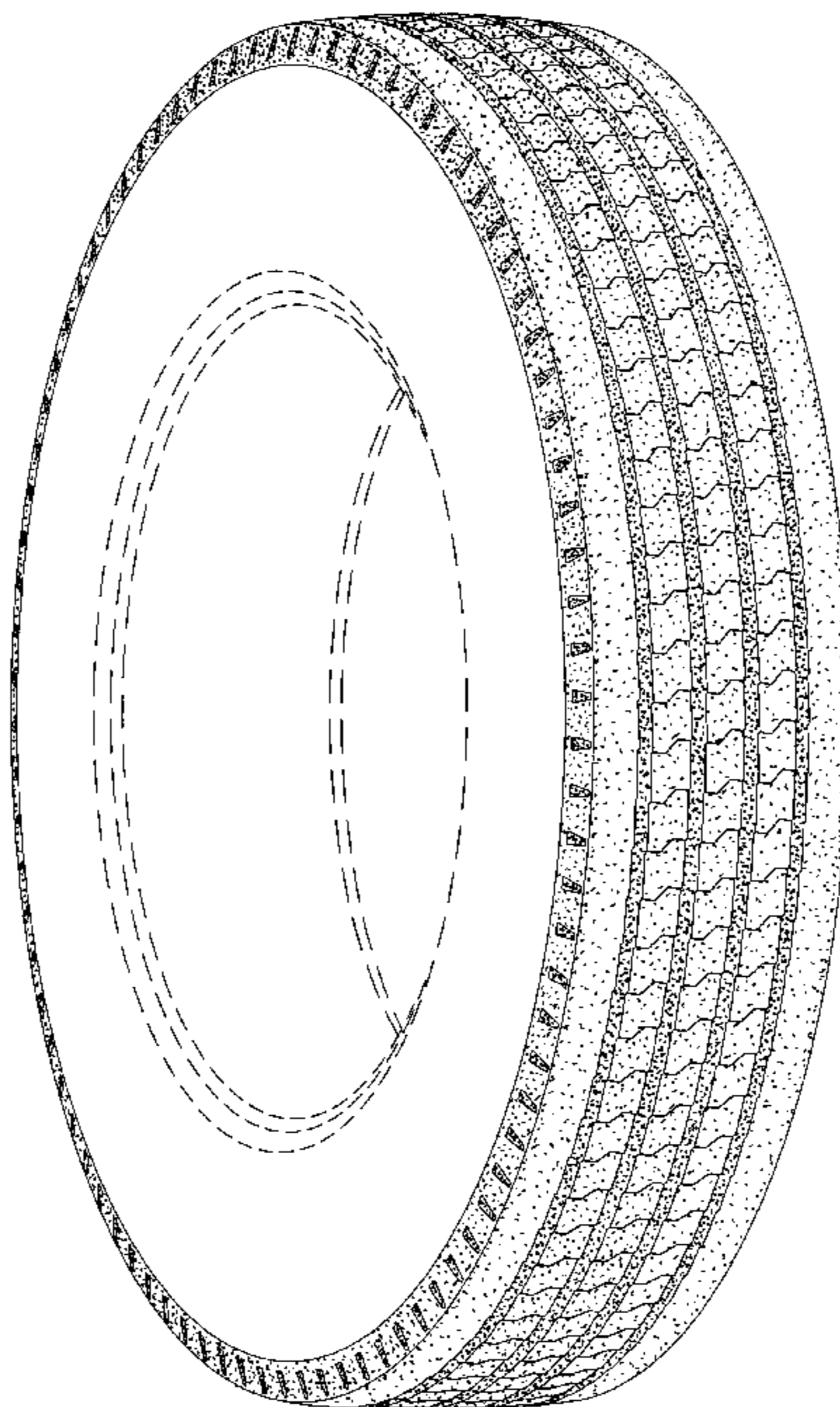

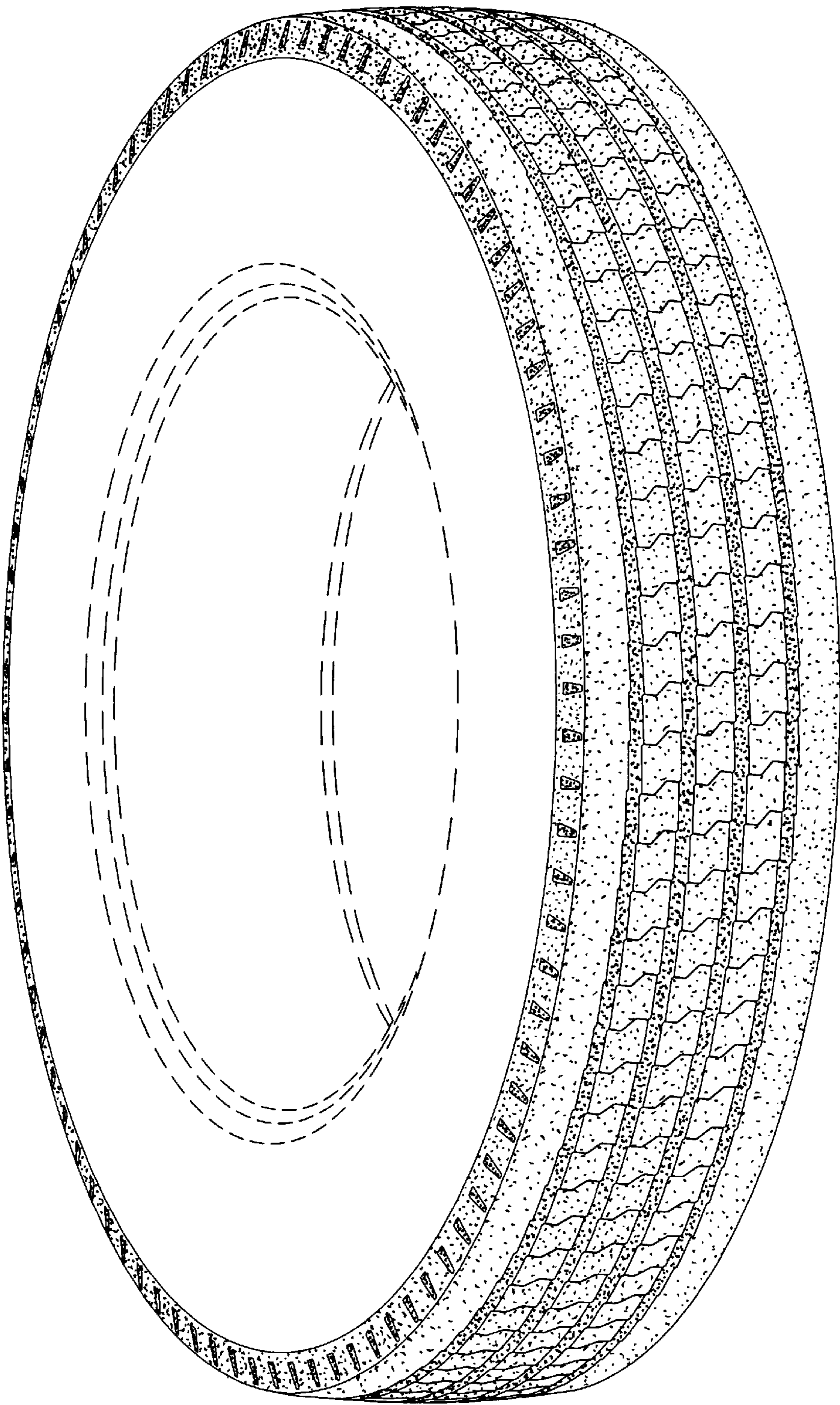

Fig. 1

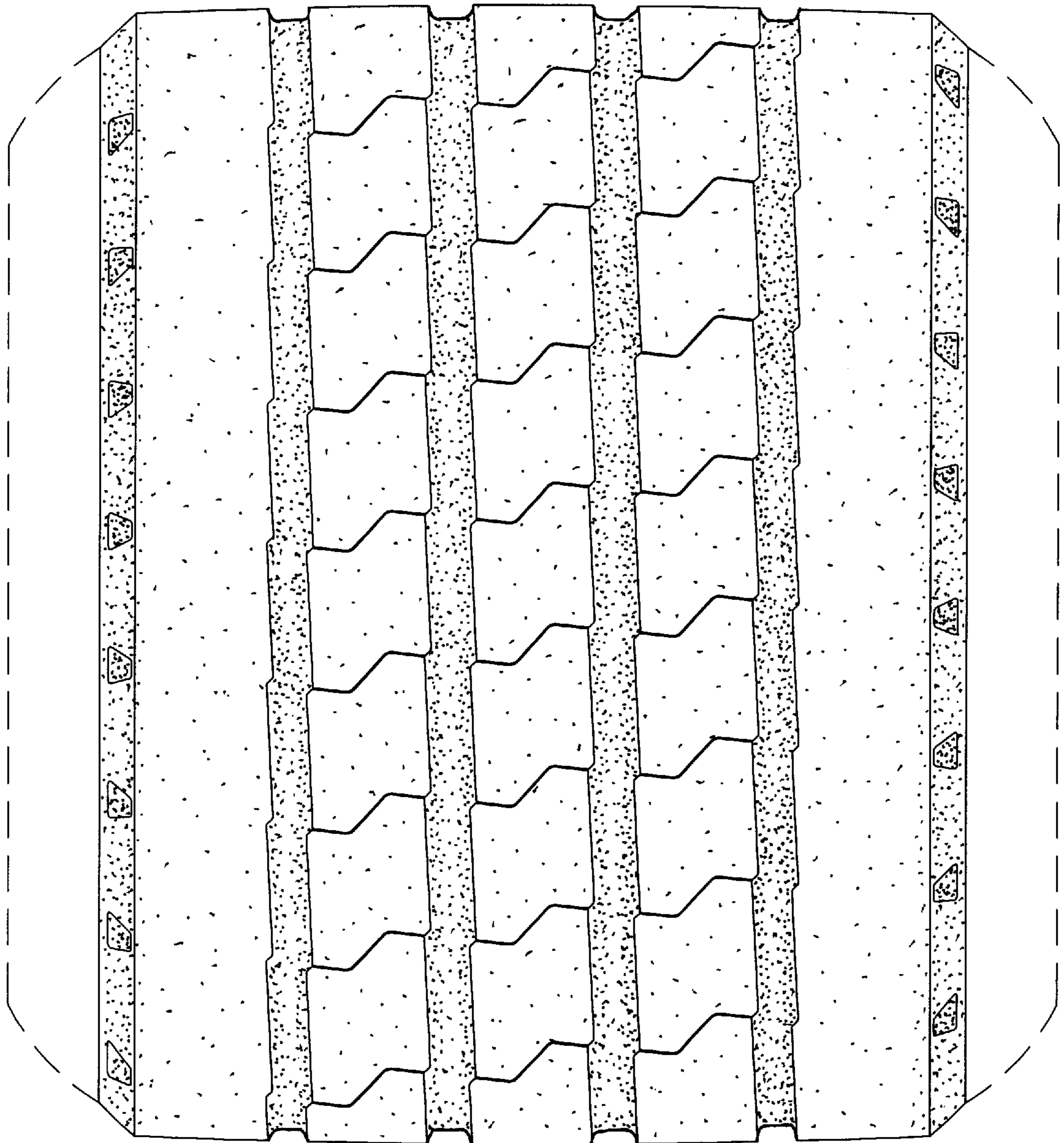

Fig. 2