



US00D414319S

United States Patent [19]

Werman

[11] Patent Number: **Des. 414,319**

[45] Date of Patent: **** Sep. 28, 1999**

[54] **SHOE SOLE**

[75] Inventor: **Jonathan H. Werman**, Lighthouse Point, Fla.

[73] Assignee: **Rugged Footwear Company**, Lighthouse Point, Fla.

[**] Term: **14 Years**

[21] Appl. No.: **29/097,568**

[22] Filed: **Dec. 9, 1998**

[51] **LOC (6) Cl.** **02-04**

[52] **U.S. Cl.** **D2/959; D2/951; D2/957**

[58] **Field of Search** D2/896, 897, 902, D2/906, 908, 909, 914, 916, 919, 946-962, 964, 977; 36/3 B, 11.5, 12-15, 25 R, 28, 32 R, 44, 59 C, 66, 75 R, 76 R, 85, 101, 103, 104, 106, 113-115, 124, 126, 127-130

[56] **References Cited**

U.S. PATENT DOCUMENTS

D. 256,180 8/1980 Turner D2/954

D. 287,182	12/1986	Stubblefield	D2/951
D. 294,425	3/1988	Le	D2/959
D. 341,481	11/1993	Peterson	D2/950
D. 352,385	11/1994	Crowley	D2/952
D. 356,663	3/1995	Ueda	D2/902
D. 358,929	6/1995	Peterson	D2/908
D. 371,893	7/1996	Kayano et al.	D2/959

Primary Examiner—Celia Murphy
Attorney, Agent, or Firm—John L. Welch, Esq.

[57] **CLAIM**

I claim the ornamental design for a shoe sole, as shown and described.

DESCRIPTION

FIG. 1 is a bottom plan view of a shoe sole showing my new design;
FIG. 2 is a front elevational view thereof;
FIG. 3 is a rear elevational view thereof;
FIG. 4 is a right side elevational view thereof; and,
FIG. 5 is a left side elevational view thereof.
The portions of the inner surface which are not shown form no part of the claimed design.

1 Claim, 3 Drawing Sheets

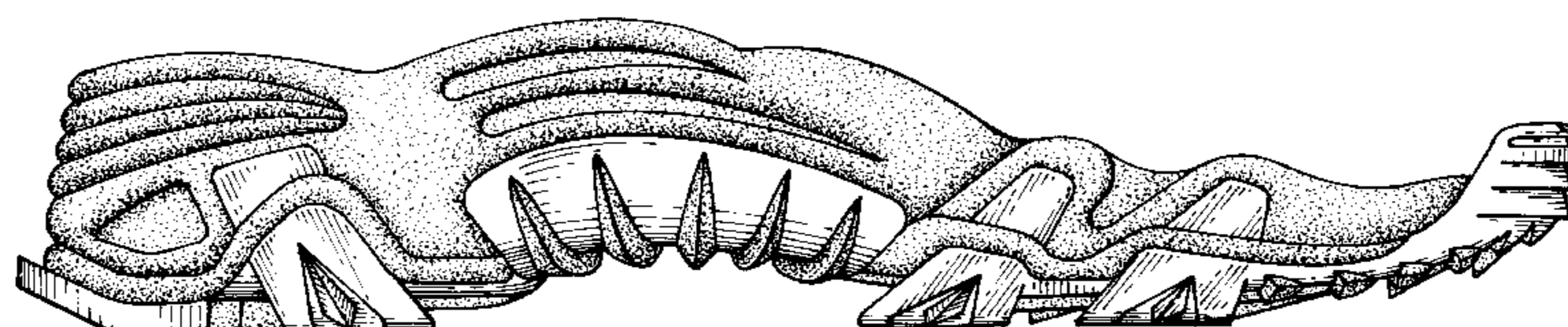
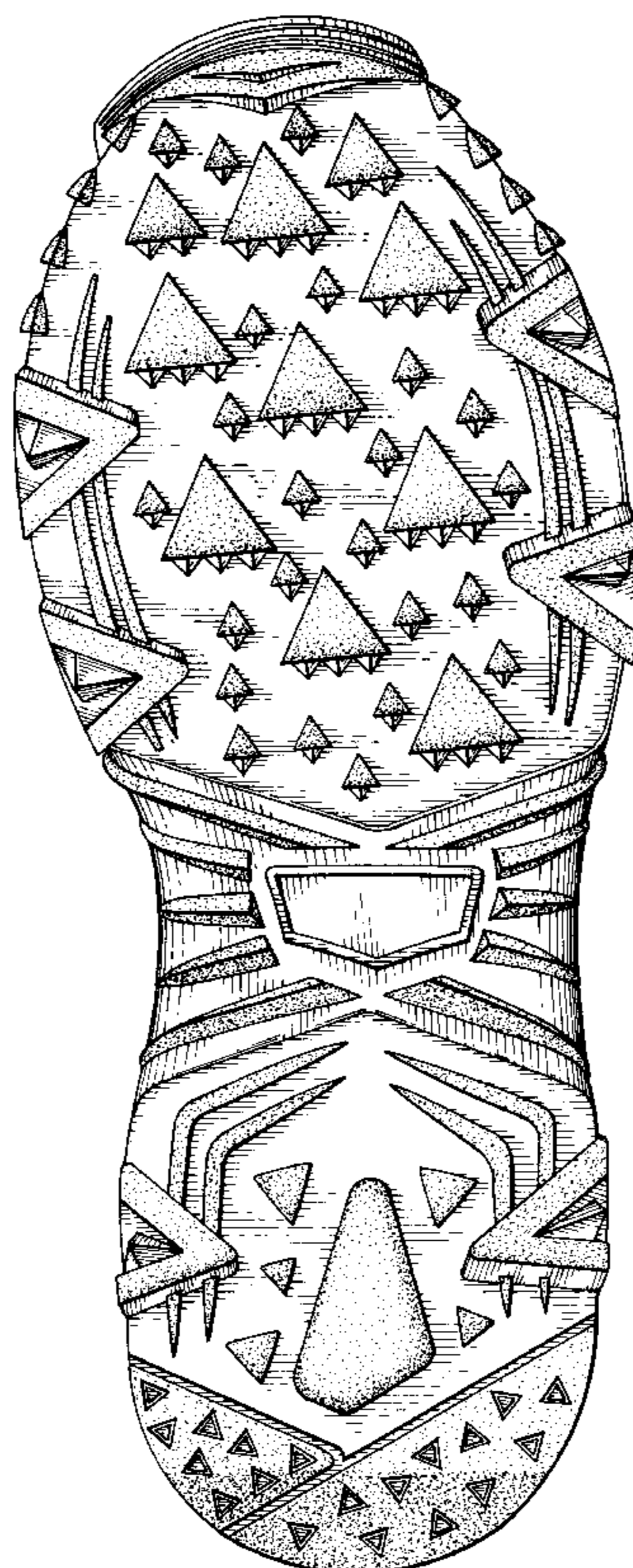

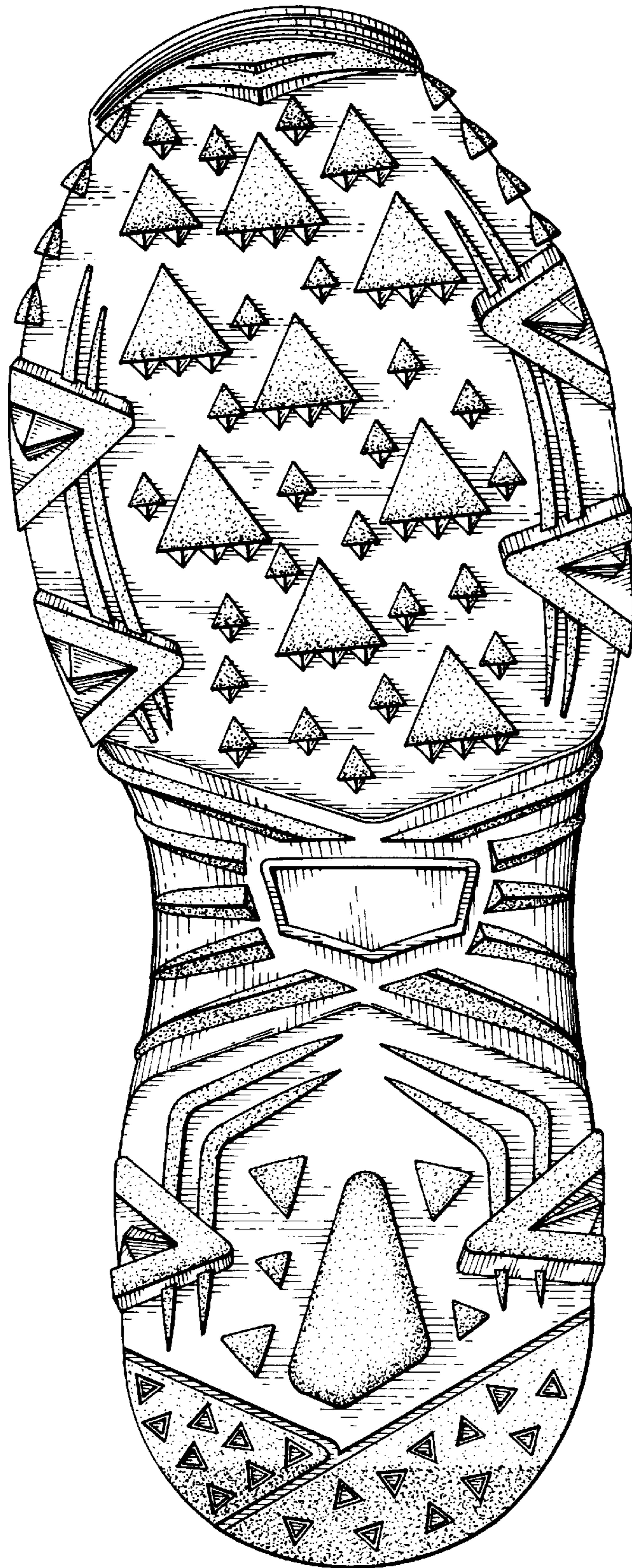

FIG. 1

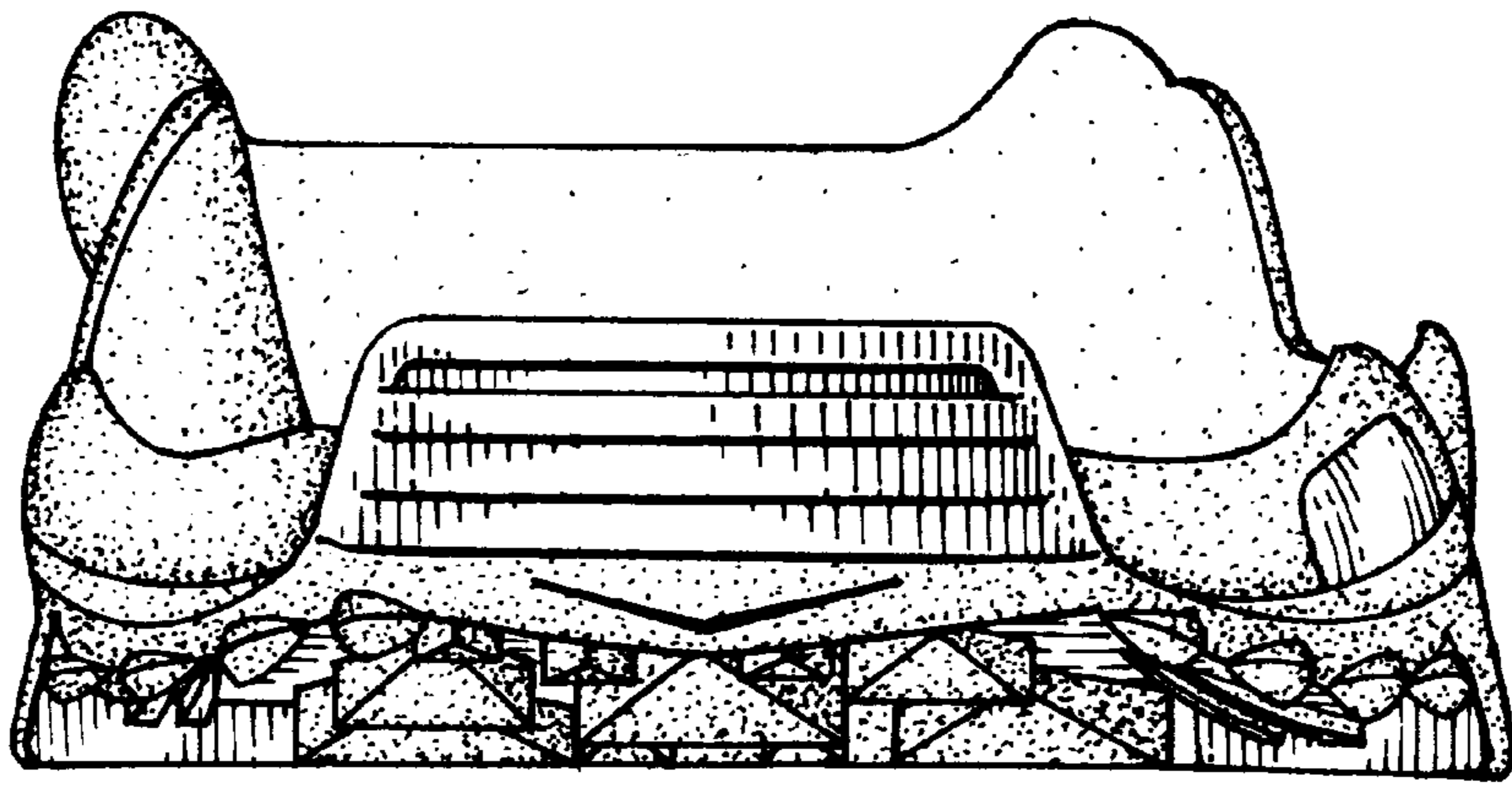

FIG. 2

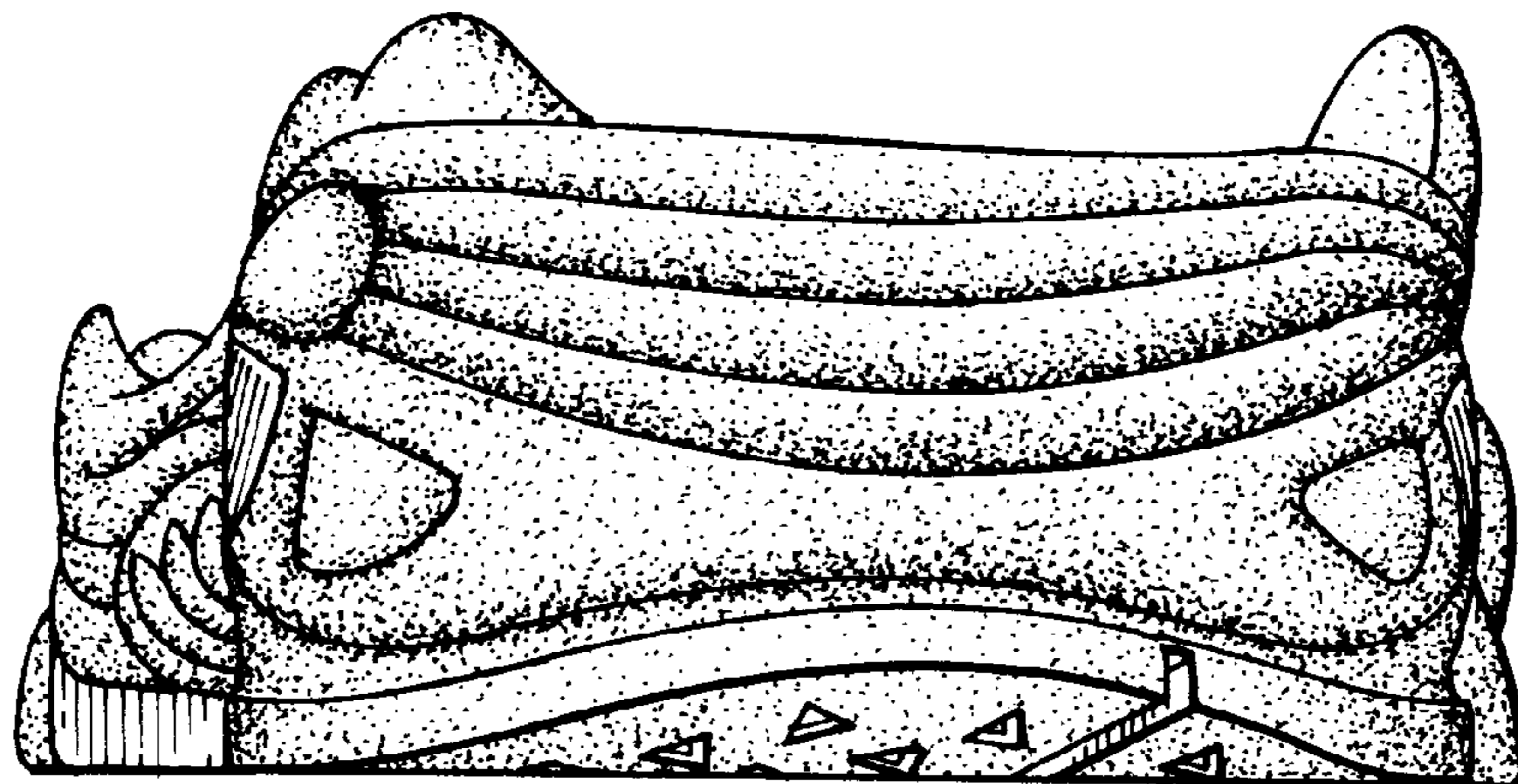

FIG. 3

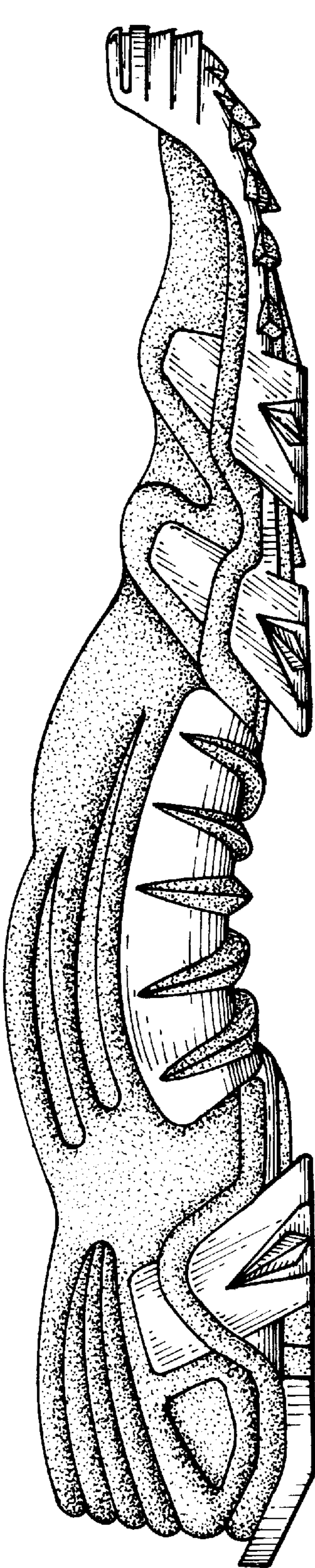

FIG. 4

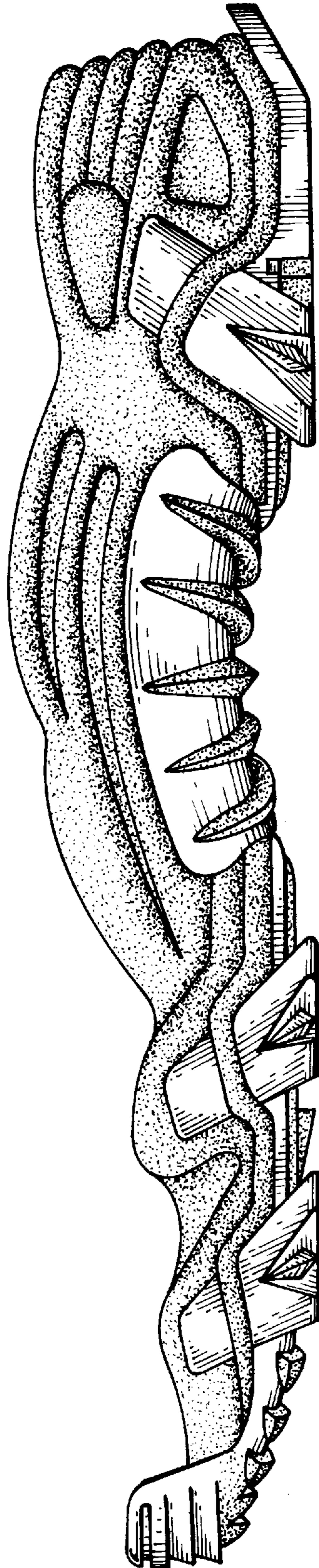

FIG. 5