



US00D414276S

# United States Patent [19]

Bruno et al.

[11] Patent Number: Des. 414,276

[45] Date of Patent: \*\* Sep. 21, 1999

[54] CONSTRUCTION UNIT

[75] Inventors: **Sture Bruno, Rönninge; Birger Eliasson, Mörsil**, both of Sweden

[73] Assignee: **Global Float Systems AB**, Stockholm, Sweden

[\*\*] Term: **14 Years**

[21] Appl. No.: **29/079,472**

[22] Filed: **Nov. 13, 1997**

[30] Foreign Application Priority Data

May 13, 1997 [SE] Sweden ..... 97-1087

[51] LOC (6) Cl. .... **25-01**

[52] U.S. Cl. .... **D25/113; D21/488**

[58] Field of Search ..... D21/108, 109, D21/59, 124, 125, 141; 446/85, 90, 93-96, 102-103, 105, 108, 111, 120, 121, 124-125, 128; D25/113-118; 52/592.1, 592.2-592.6, 604, 608, 609

[56] References Cited

U.S. PATENT DOCUMENTS

- D. 196,362 9/1963 Bassetti ..... D25/116
- D. 214,745 7/1969 Walker ..... D21/108
- D. 307,792 5/1990 Poulsen ..... D25/117

- D. 324,704 3/1992 Lawson et al. .... D21/108
- D. 370,503 6/1996 Burns ..... D21/108
- D. 392,749 3/1998 Murray et al. .... D25/113
- 2,902,821 9/1959 Kelly, Jr. .... 446/120
- 3,310,906 3/1967 Glukes ..... 446/95
- 3,834,182 9/1974 Trask ..... D21/108
- 5,073,138 12/1991 Klitsner et al. .... 446/103
- 5,137,485 8/1992 Penner ..... 446/126
- 5,653,621 8/1997 Yao ..... 446/128

Primary Examiner—Raphael Barkai  
Attorney, Agent, or Firm—Young & Thompson

[57] CLAIM

The ornamental design for a construction unit, as shown and described.

DESCRIPTION

FIG. 1 is a side and bottom perspective view of a construction unit, showing our new design;  
 FIG. 2 is a side and top perspective view thereof;  
 FIG. 3 is a bottom plan view thereof;  
 FIG. 4 is a side elevational view thereof;  
 FIG. 5 is a side elevational view thereof;  
 FIG. 6 is a top plan view thereof;  
 FIG. 7 is a side elevational view thereof, seen from the side opposite that shown in FIG. 5; and,  
 FIG. 8 is a side elevational view, seen from the side opposite that shown in FIG. 4.

1 Claim, 1 Drawing Sheet

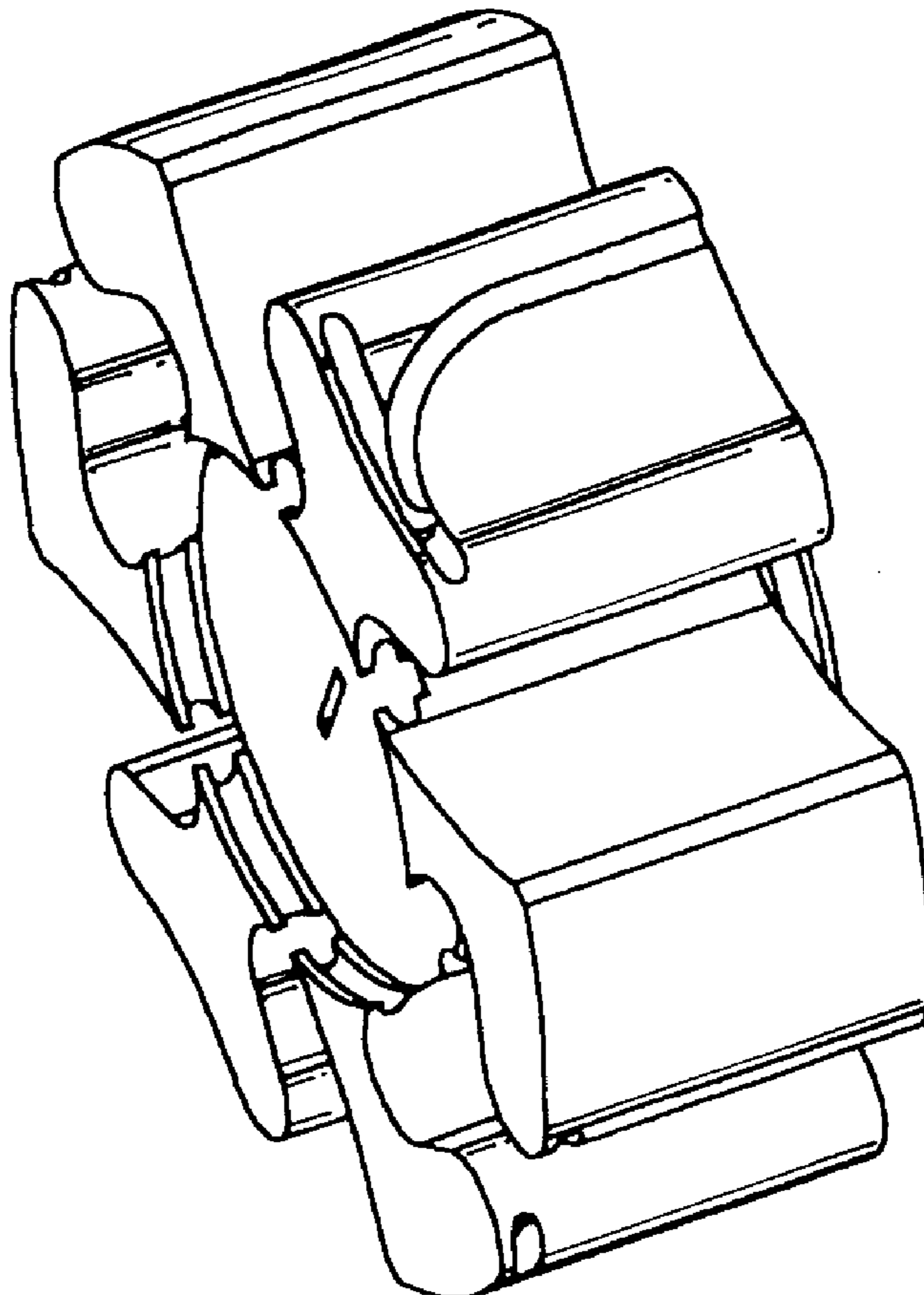

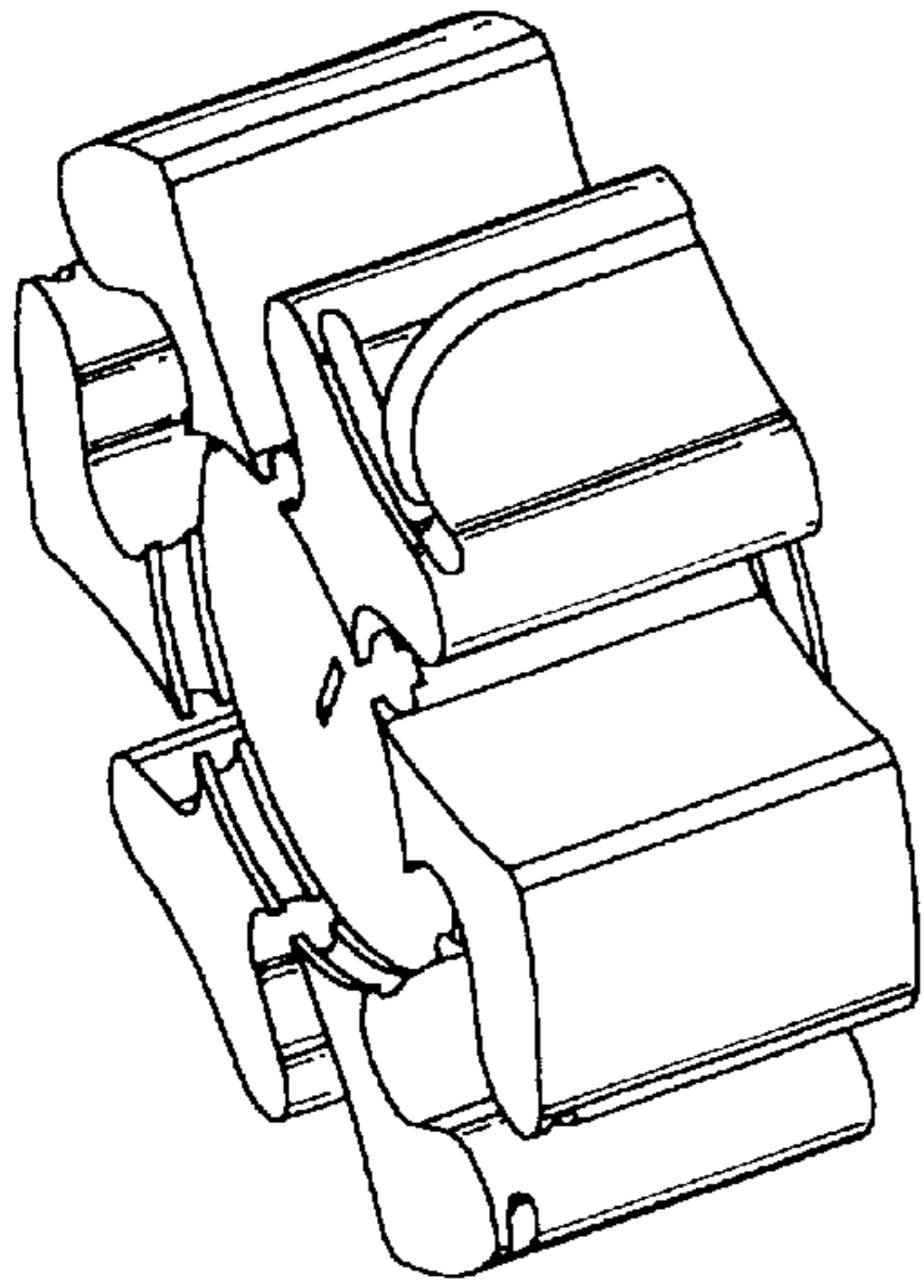

FIG. 1

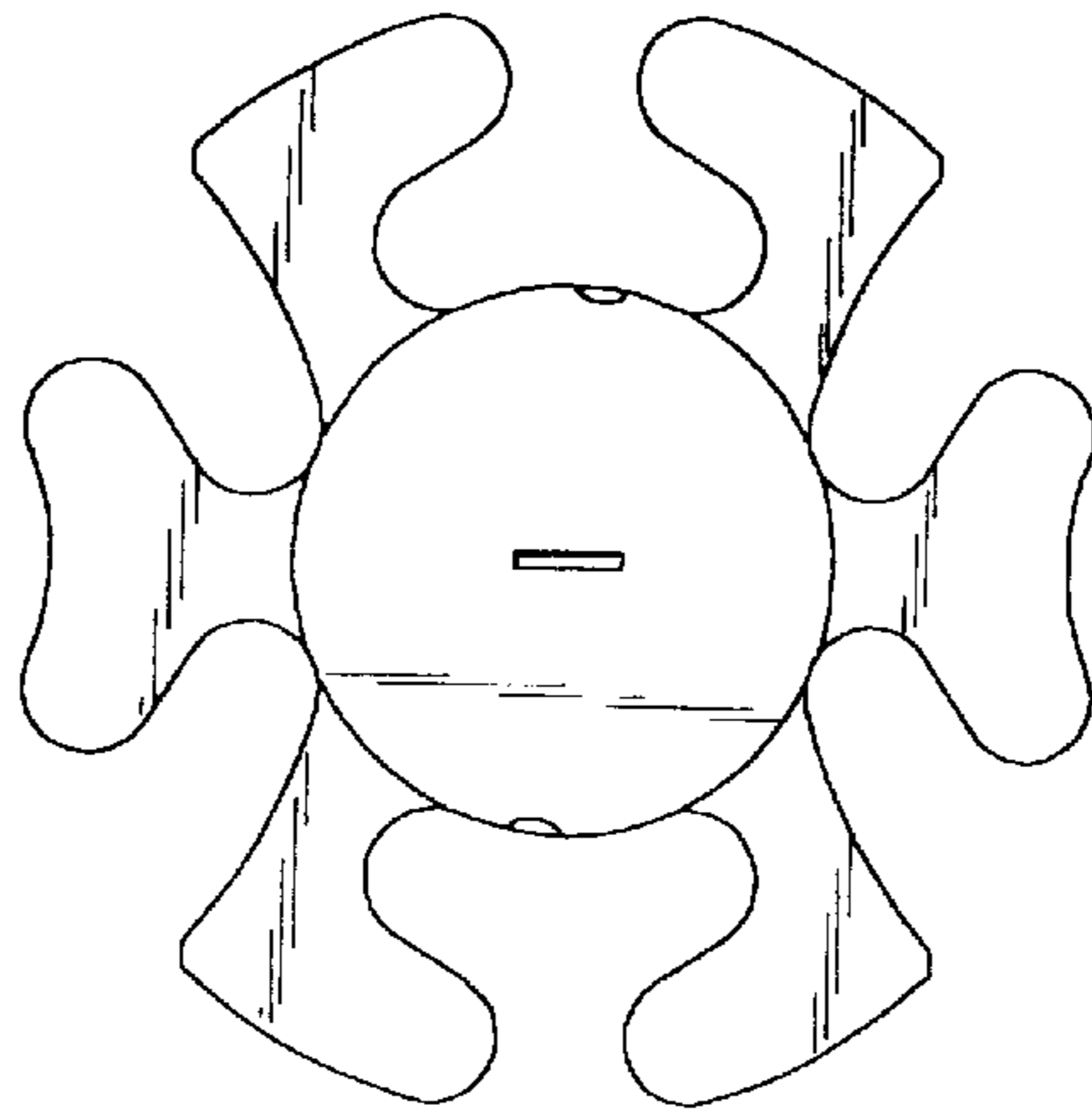

FIG. 3

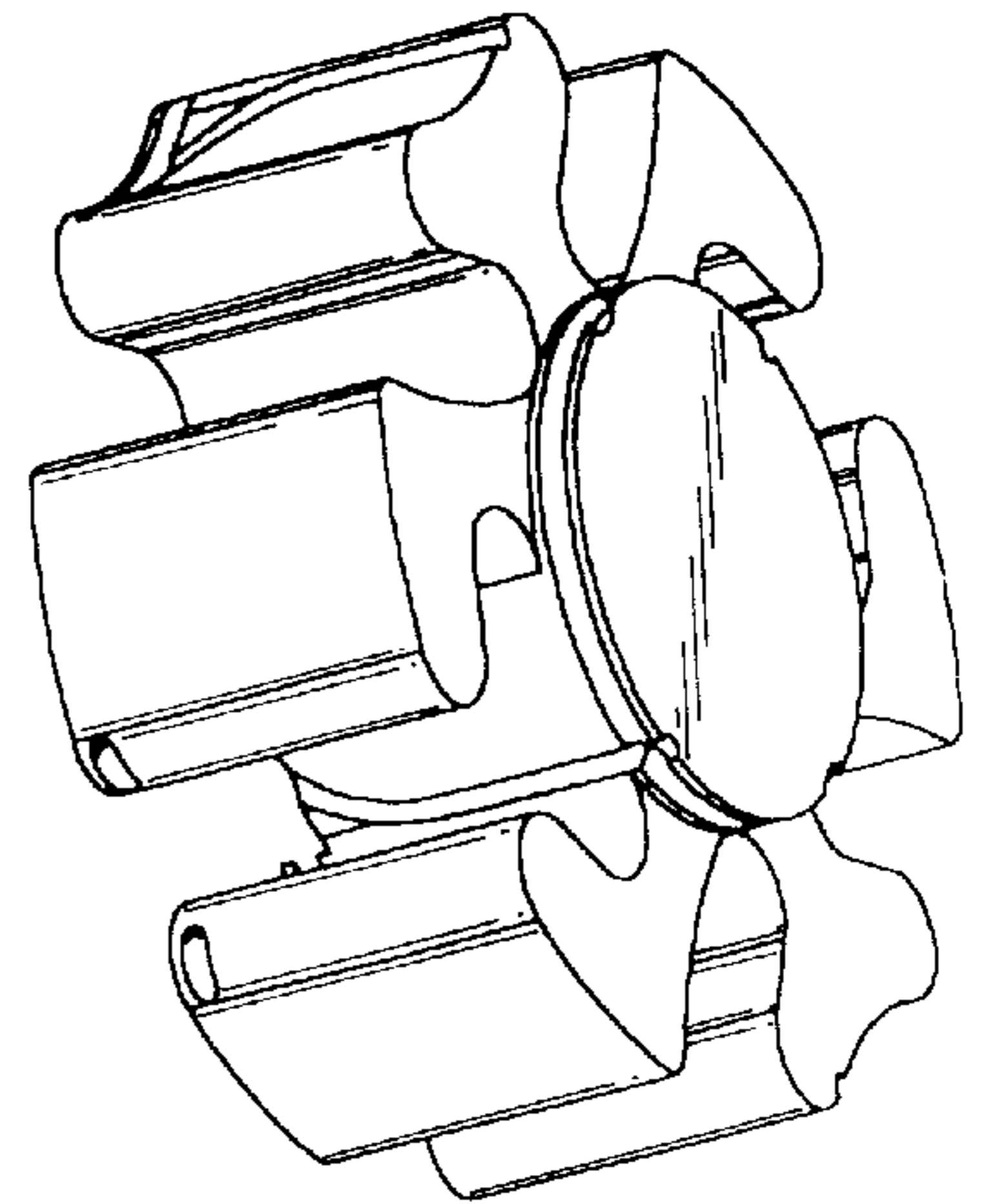

FIG. 2

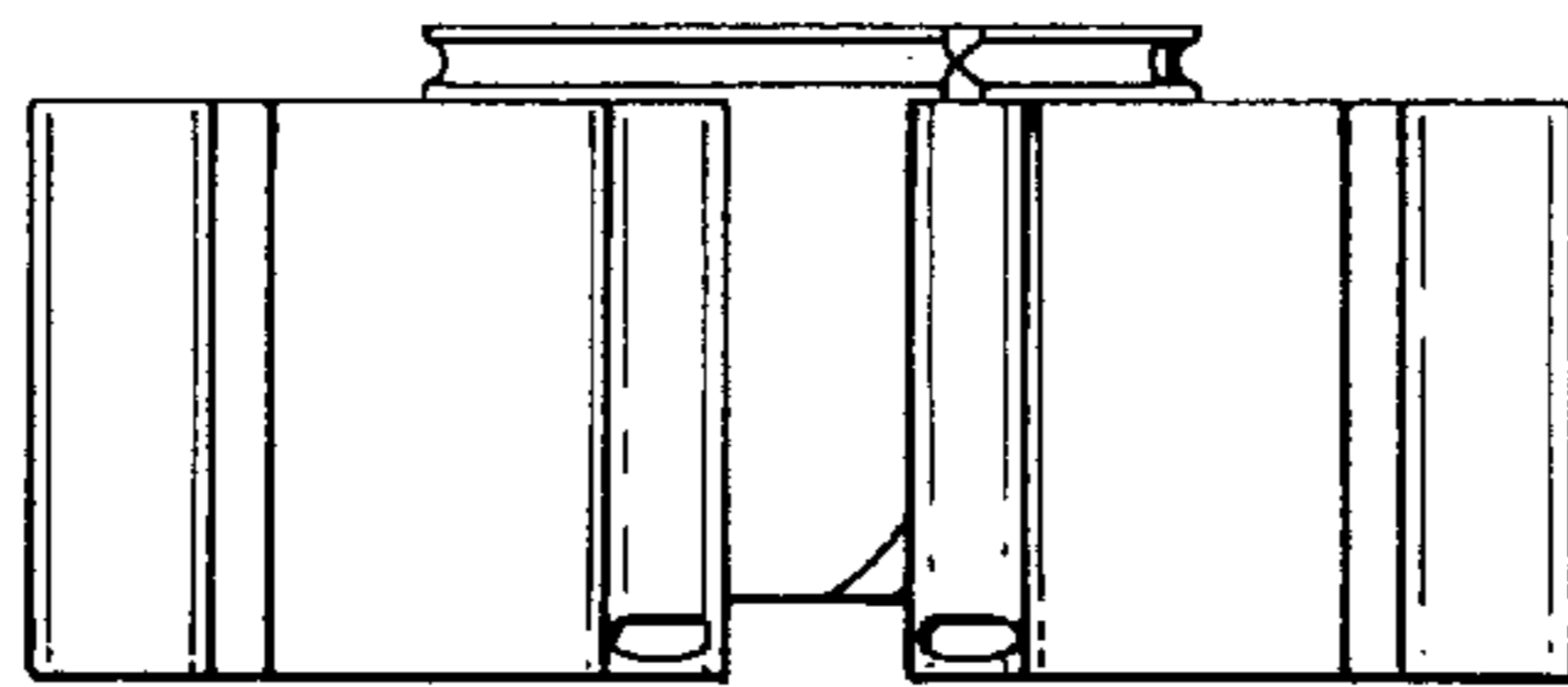

FIG. 4

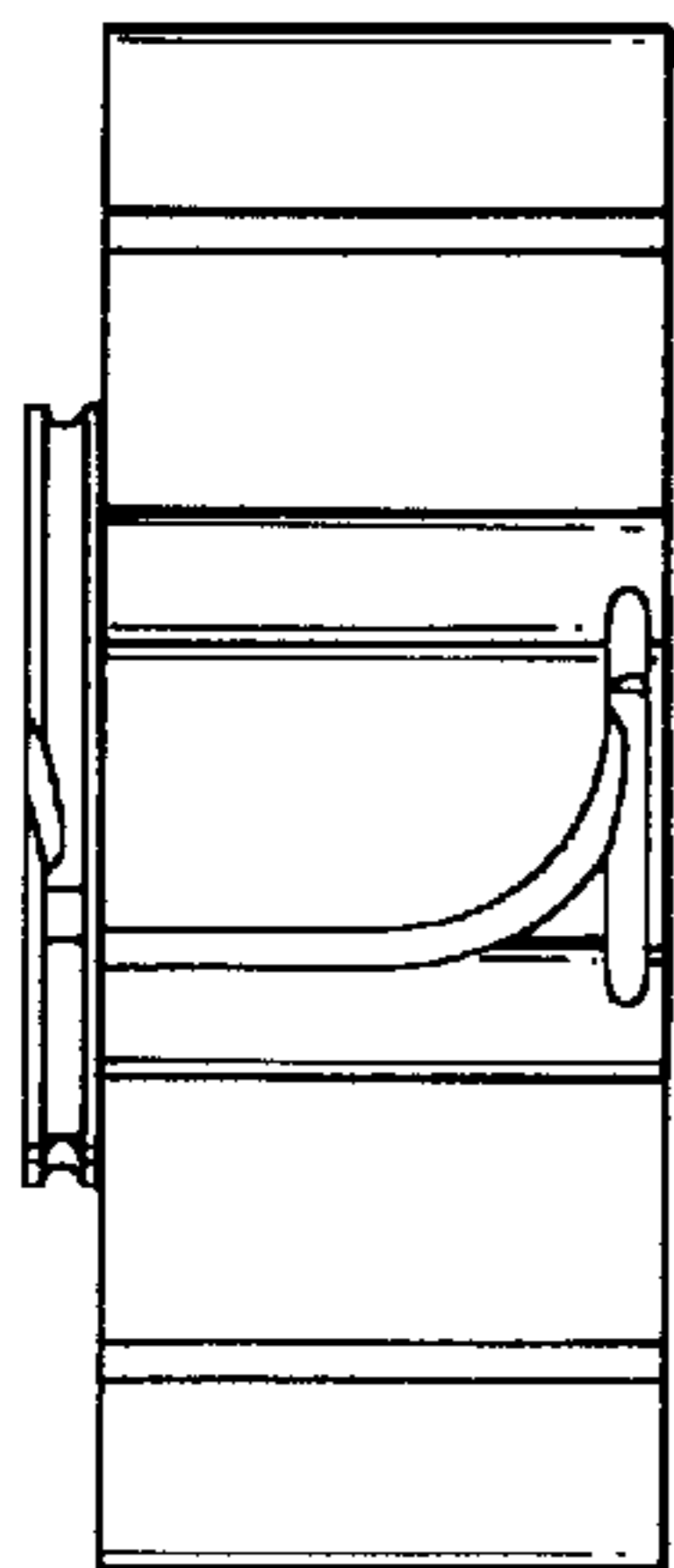

FIG. 5

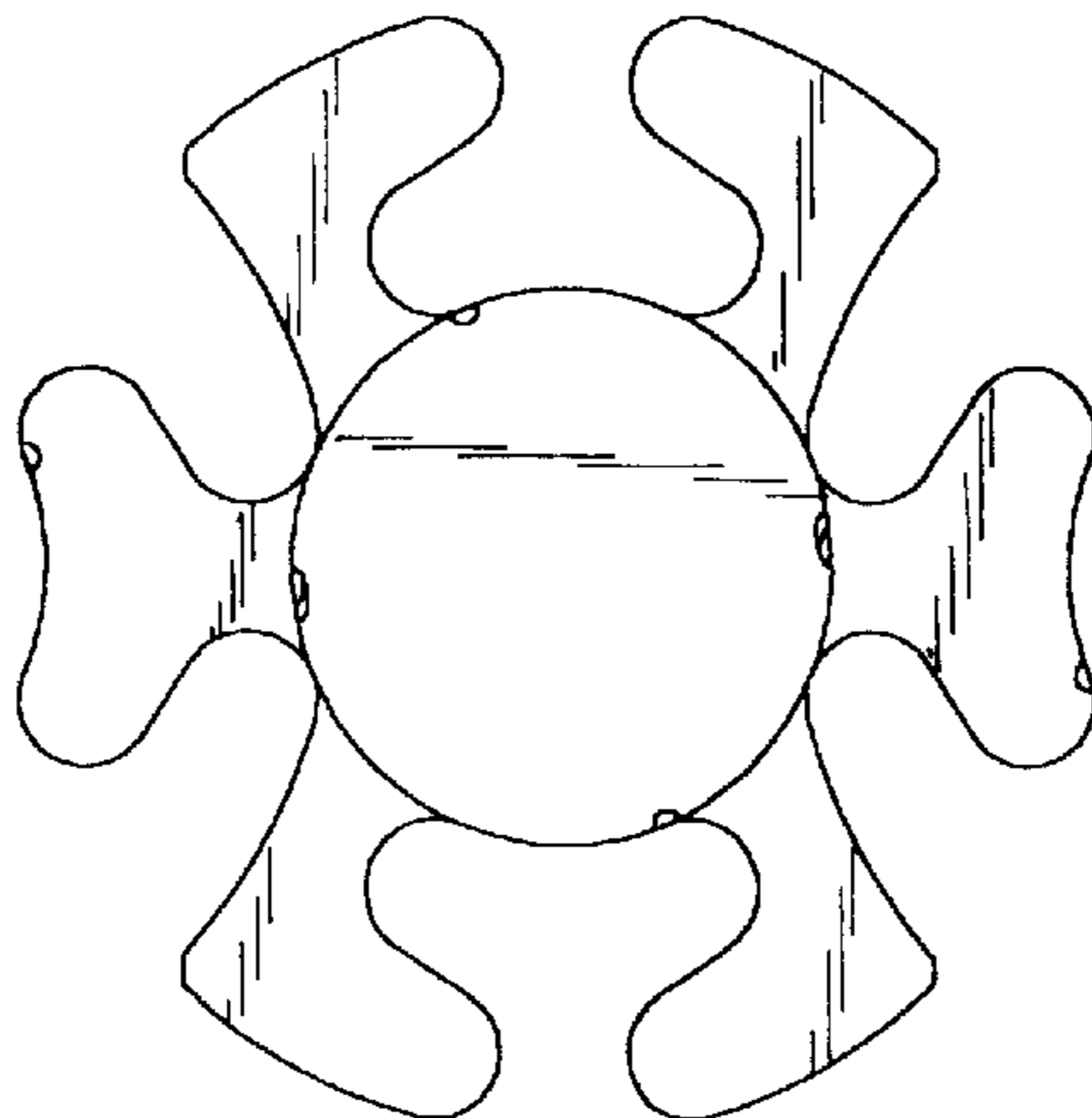

FIG. 6

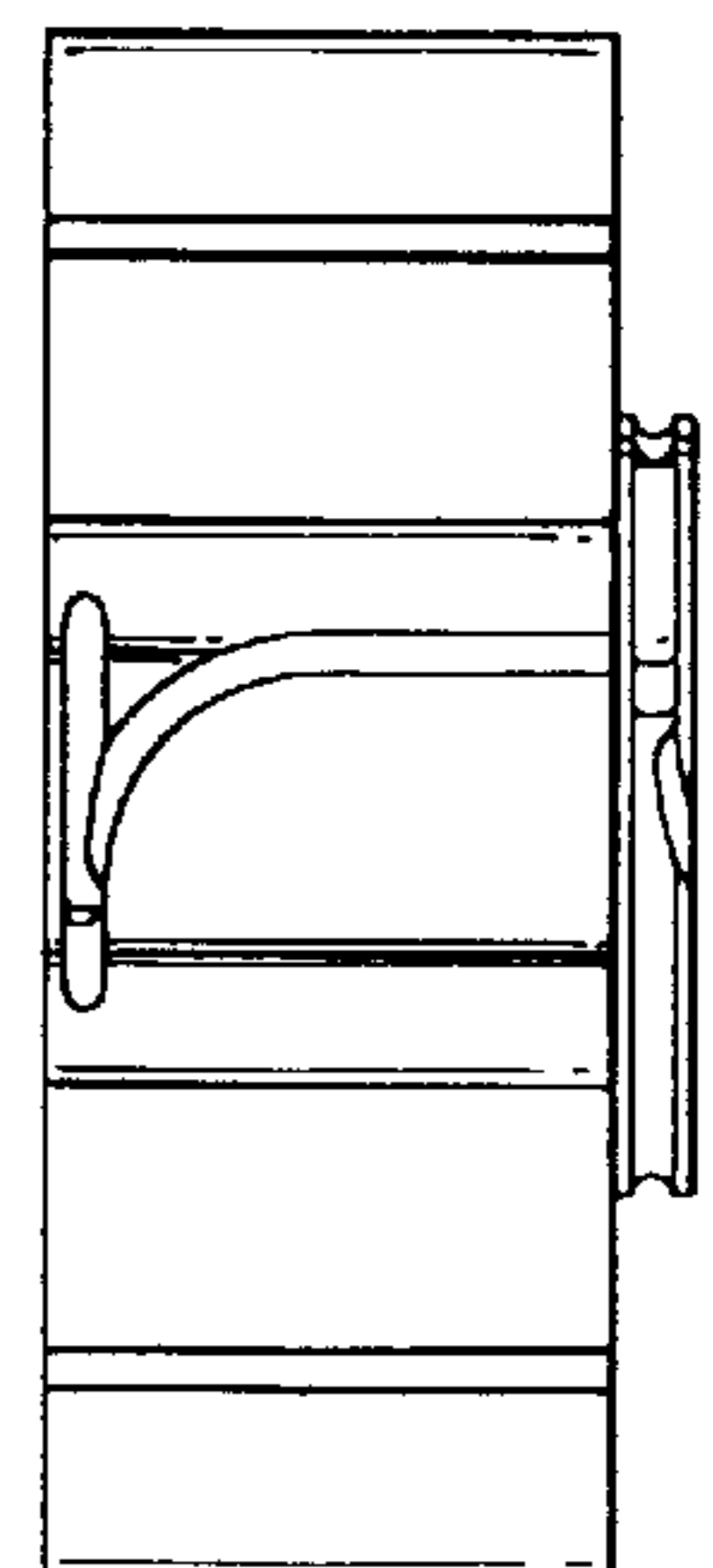

FIG. 7

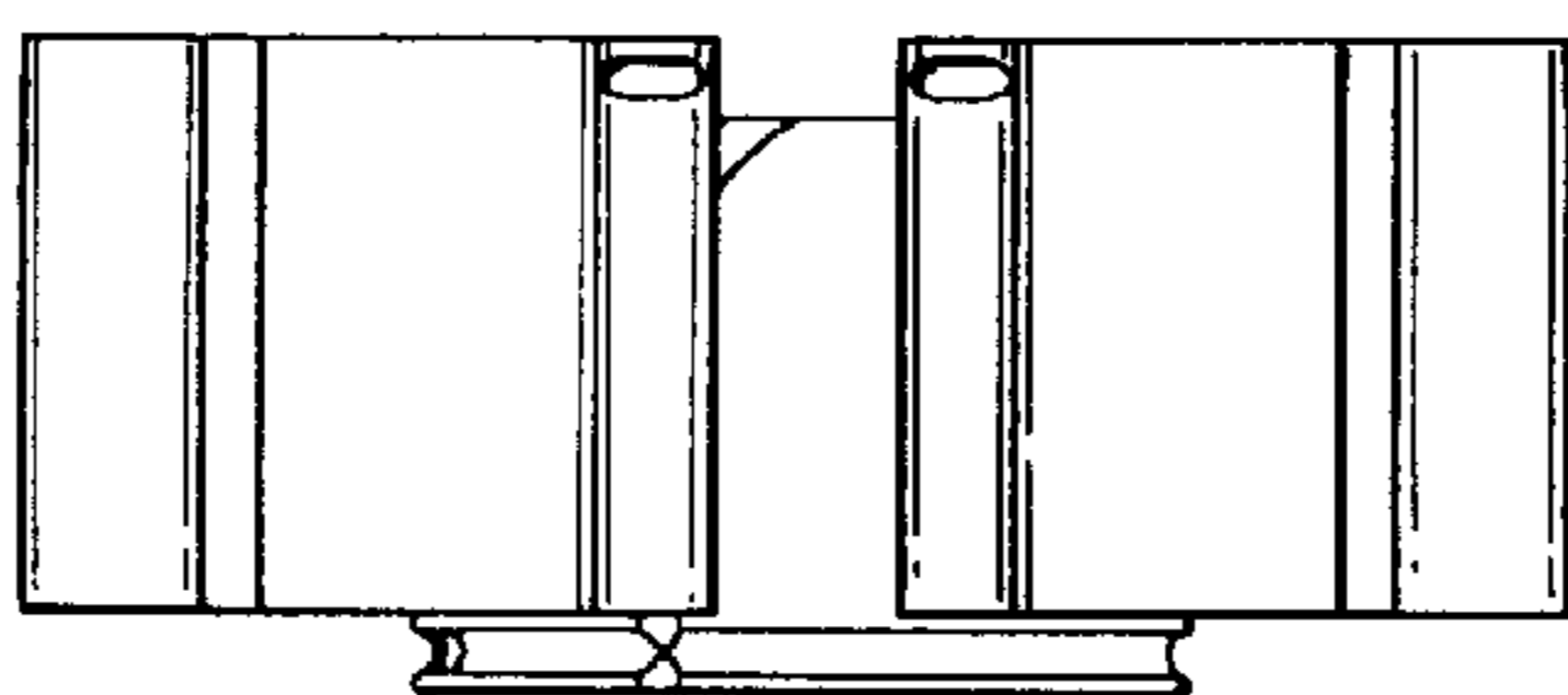

FIG. 8