



US00D414205S

United States Patent [19]

Chevalier et al.

[11] Patent Number: **Des. 414,205**

[45] Date of Patent: **** Sep. 21, 1999**

[54] **CAP FOR A WRITING INSTRUMENT**

[76] Inventors: **Jean Francois Chevalier**, 47 rue de Charonne, Paris, France, 75011; **Marc Lovejoy**, 100 Indian River Rd., Milford, Conn. 06460; **Barry Chadwick**, 233 Riverwalk Dr., Simpsonville, S.C. 29681

[**] Term: **14 Years**

[21] Appl. No.: **29/091,863**

[22] Filed: **Aug. 7, 1998**

Related U.S. Application Data

[62] Division of application No. 29/078,524, Oct. 29, 1997, Pat. No. Des. 407,436.

[51] **LOC (6) Cl.** **19-06**

[52] **U.S. Cl.** **D19/57; D19/51; D19/56**

[58] **Field of Search** **D19/35, 36, 41-51, D19/53-58, 81-85; 401/99, 100, 102, 103, 202, 209, 243-247, 262**

[56] References Cited

U.S. PATENT DOCUMENTS

D. 153,290	4/1949	Jensen	D19/51
D. 162,805	4/1951	Ferber	D19/48
D. 252,233	6/1979	Goessling	D19/36
D. 252,691	8/1979	Malm et al.	D19/51
D. 340,476	10/1993	Hiromori	D19/51
D. 351,417	10/1994	Oka	D19/57
D. 359,757	6/1995	Inami et al.	D19/51
D. 363,308	10/1995	Jekine	D19/48

D. 364,892	12/1995	Lin	D19/49
D. 366,497	1/1996	Otake	D19/43 X
D. 366,498	1/1996	Abe et al.	D19/51
D. 373,383	9/1996	Izushima	D19/57
D. 387,803	12/1997	Izushima	D19/56 X
D. 391,294	2/1998	Izushima	D19/57
D. 394,457	5/1998	Izushima	D19/51 X
D. 395,448	6/1998	Chevalier	D19/51
3,130,712	4/1964	Kahn et al.	401/31
5,716,152	2/1998	Kudo	401/199

Primary Examiner—Martie K. Holtje
Attorney, Agent, or Firm—Pennie & Edmonds LLP

[57] CLAIM

The ornamental design for a cap for a writing instrument, as shown and described.

DESCRIPTION

FIG. 1 is a front elevational view of a cap for a writing instrument according to the present invention; FIG. 2 is a rear elevational view thereof; FIG. 3 is a right elevational view thereof, the left side being a mirror image thereof; FIG. 4 is a top plan view thereof; FIG. 5 is a bottom plan view thereof; FIG. 6 is a front elevational view of a second embodiment of our new design; FIG. 7 is a rear elevational view thereof; FIG. 8 is a right elevational view thereof, the left side being a mirror image thereof; FIG. 9 is a top plan view thereof; and, FIG. 10 is a bottom plan view thereof.

1 Claim, 2 Drawing Sheets

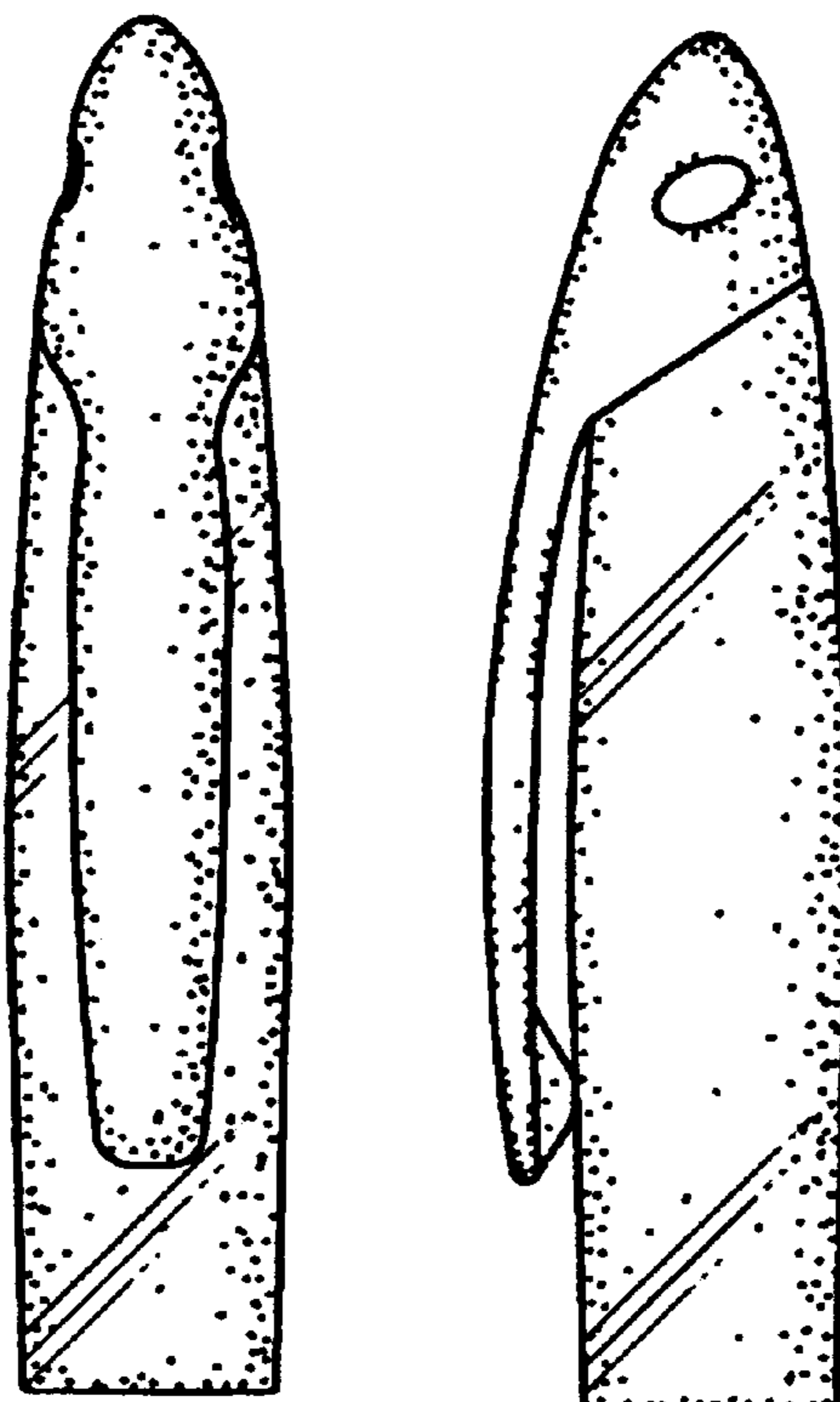

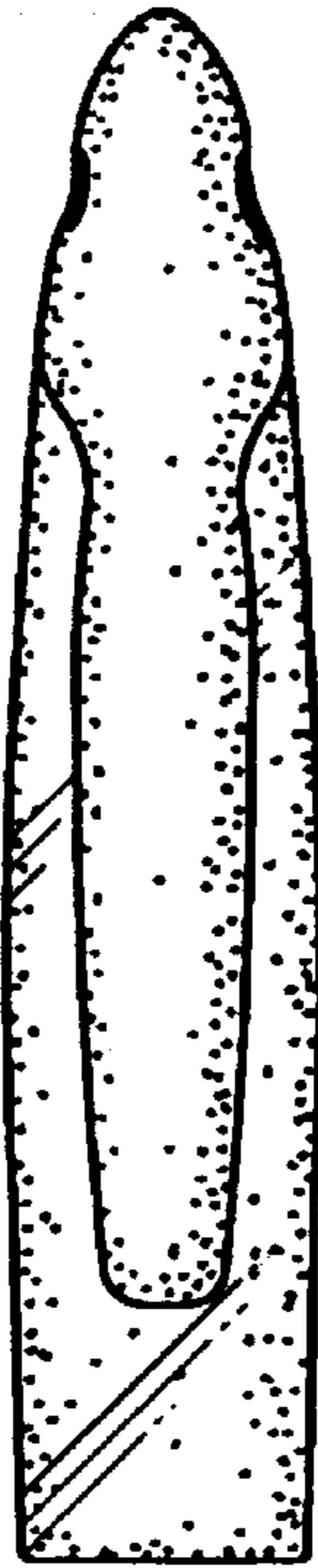

FIG. 1



FIG. 2

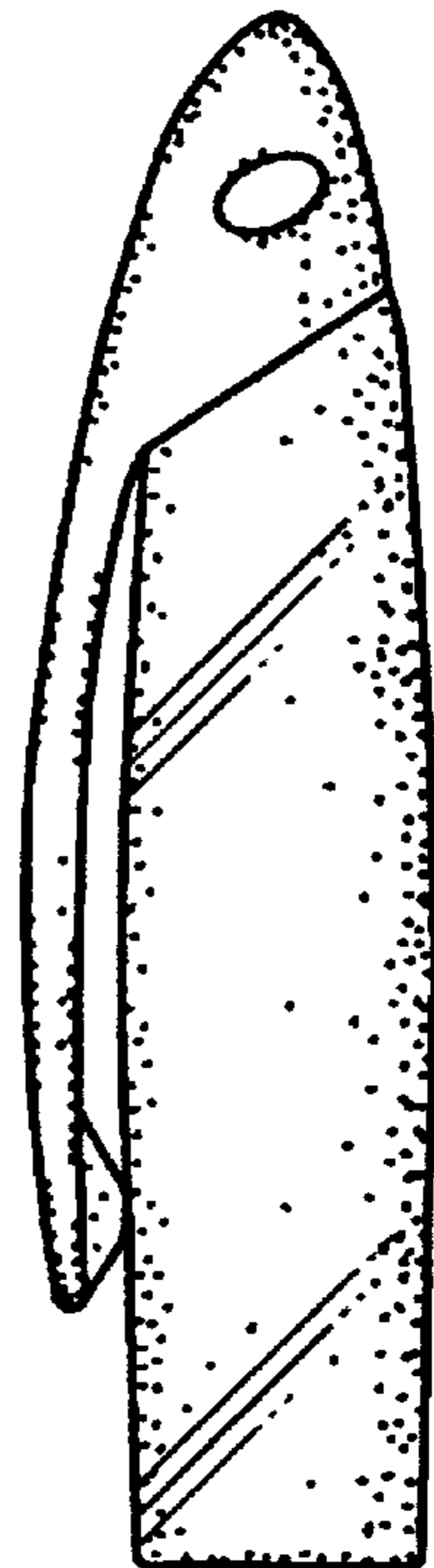

FIG. 3

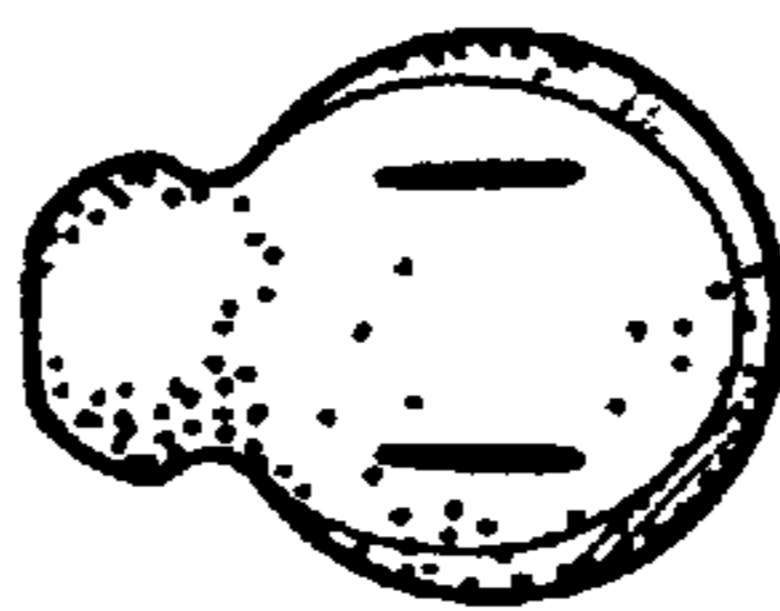

FIG. 4

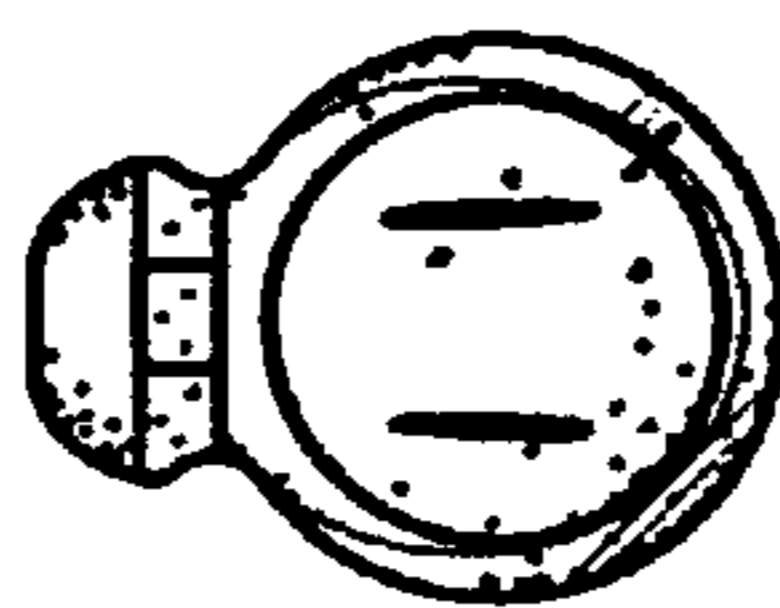

FIG. 5

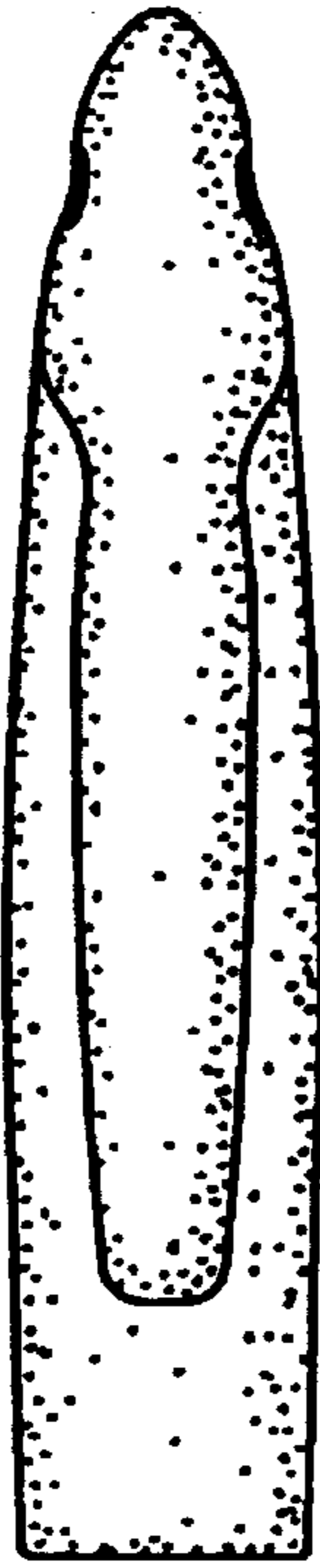

FIG. 6

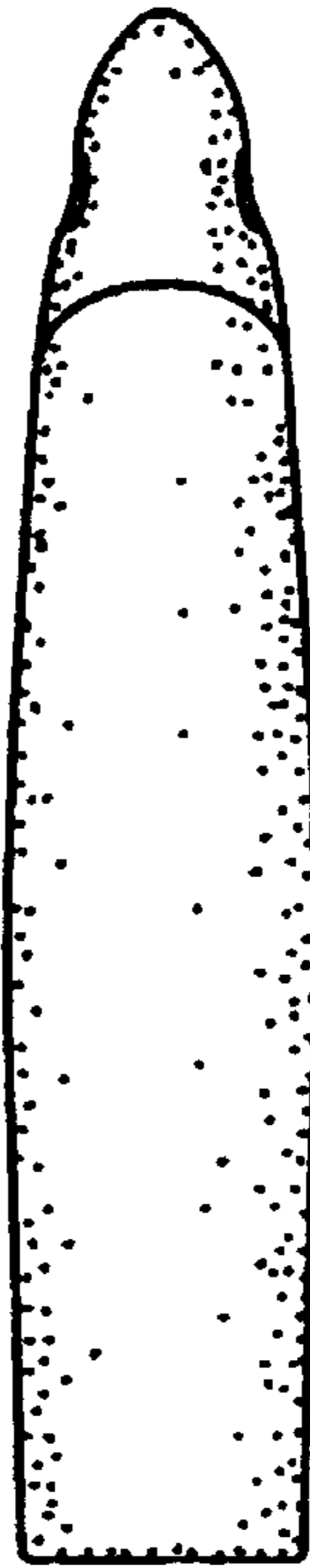

FIG. 7

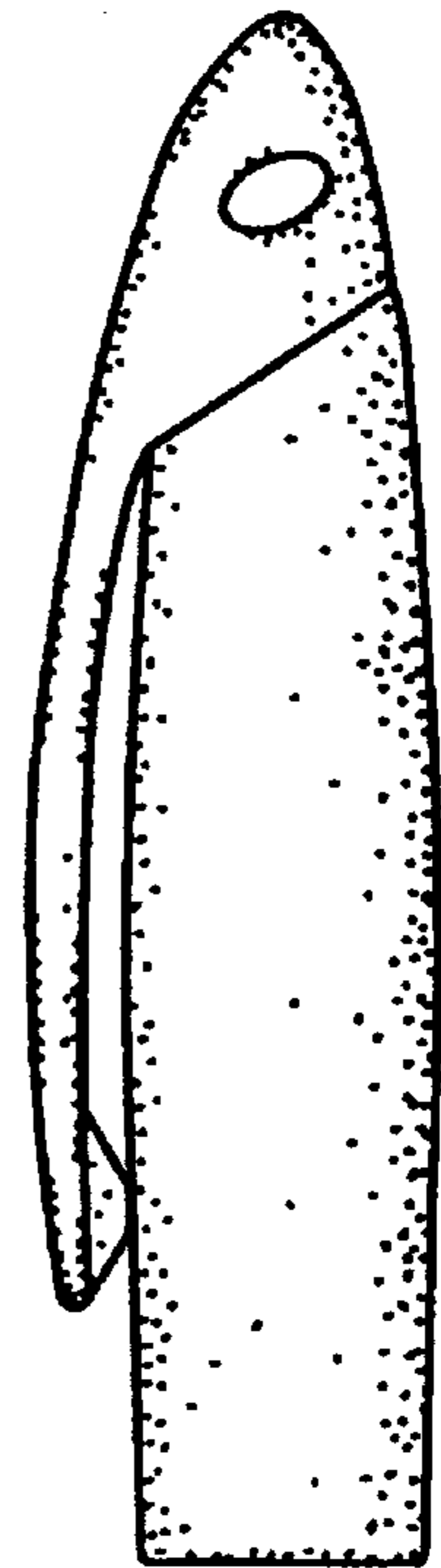

FIG. 8

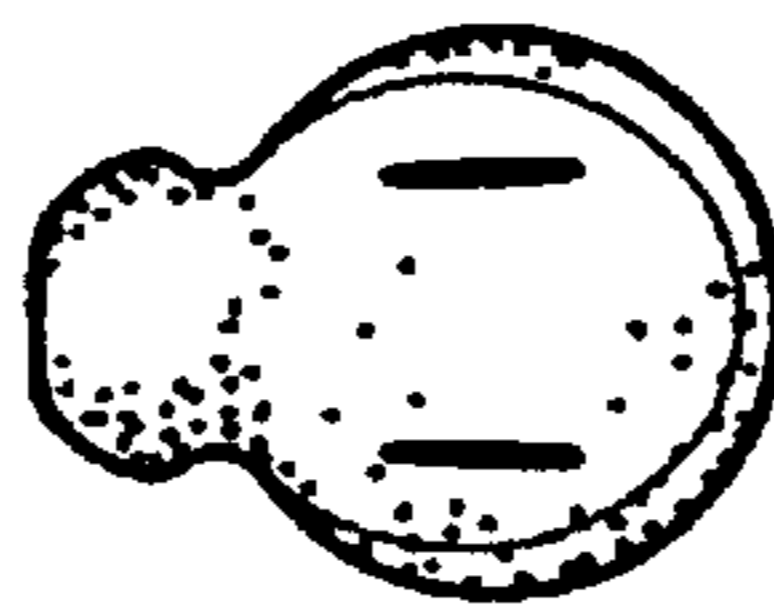

FIG. 9

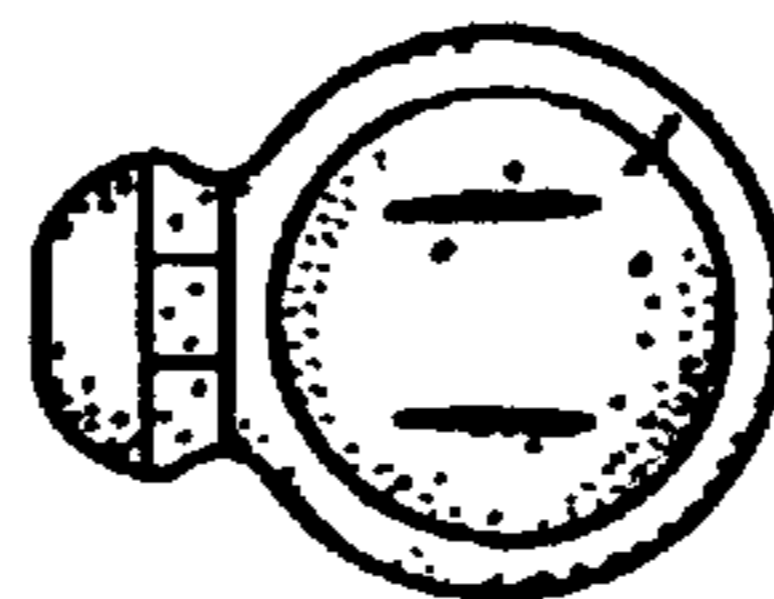

FIG. 10