



US00D414148S

United States Patent [19]

Guspodin et al.

[11] Patent Number: Des. 414,148

[45] Date of Patent: ** Sep. 21, 1999

[54] TIRE TREAD

[75] Inventors: James G. Guspodin; Shawn L. Copeland, both of Akron, Ohio

[73] Assignee: Bridgestone/Firestone Research, Inc., Akron, Ohio

[**] Term: 14 Years

[21] Appl. No.: 29/091,127

[22] Filed: Jul. 23, 1998

[51] LOC (6) Cl. 12-15

[52] U.S. Cl. D12/147; D12/138

[58] Field of Search D12/141-143, D12/146-151, 138; 152/209.1, 209.8, 209.9, 209.11, 209.16, 209.18, 209.28, 900, 901, 902, 903

[56] References Cited

U.S. PATENT DOCUMENTS

D. 272,999	3/1984	Nagayasu	D12/146
D. 288,548	3/1987	Kojima et al.	D12/147
D. 291,793	9/1987	Clemens	D12/147
D. 311,886	11/1990	Covert et al.	D12/146
D. 326,252	5/1992	Slagh	D12/147
D. 340,013	10/1993	Downey et al.	D12/147
D. 344,478	2/1994	Consolacion et al.	D12/147
D. 348,639	7/1994	Matsushita et al.	D12/147
D. 349,081	7/1994	Downey et al.	D12/147
D. 350,095	8/1994	Anderson et al.	D12/147

D. 368,244	3/1996	Killian	D12/147
D. 391,208	2/1998	Guspodin et al.	D12/147
4,702,292	10/1987	Brayer	152/209 R

OTHER PUBLICATIONS

Michelin TRX Tire, 1996 Tread Design Guide, p. 48, Feb. 1996.

Primary Examiner—Robert M. Spear
Attorney, Agent, or Firm—D. A. Thomas

[57] CLAIM

The ornamental design for a tire tread, as shown and described.

DESCRIPTION

FIG. 1 is a side perspective view of a tire tread showing our new design, it being understood that the tread pattern is repeated throughout the circumference of the tire tread; FIG. 2 is a front elevational view thereof; FIG. 3 is a side elevational view of the right side thereof; FIG. 4 is a side elevational view of the left side thereof; and, FIG. 5 is an enlarged fragmentary front elevational view thereof.

The dark stippled surface shading represents the recessed portion of the tread grooves, having a depth as best shown in FIG. 2; the broken lines defining the tire sidewall and the inner bead and the peripheral boundary between the tire tread and sidewall are for illustrative purposes only and form no part of the claimed design.

1 Claim, 5 Drawing Sheets

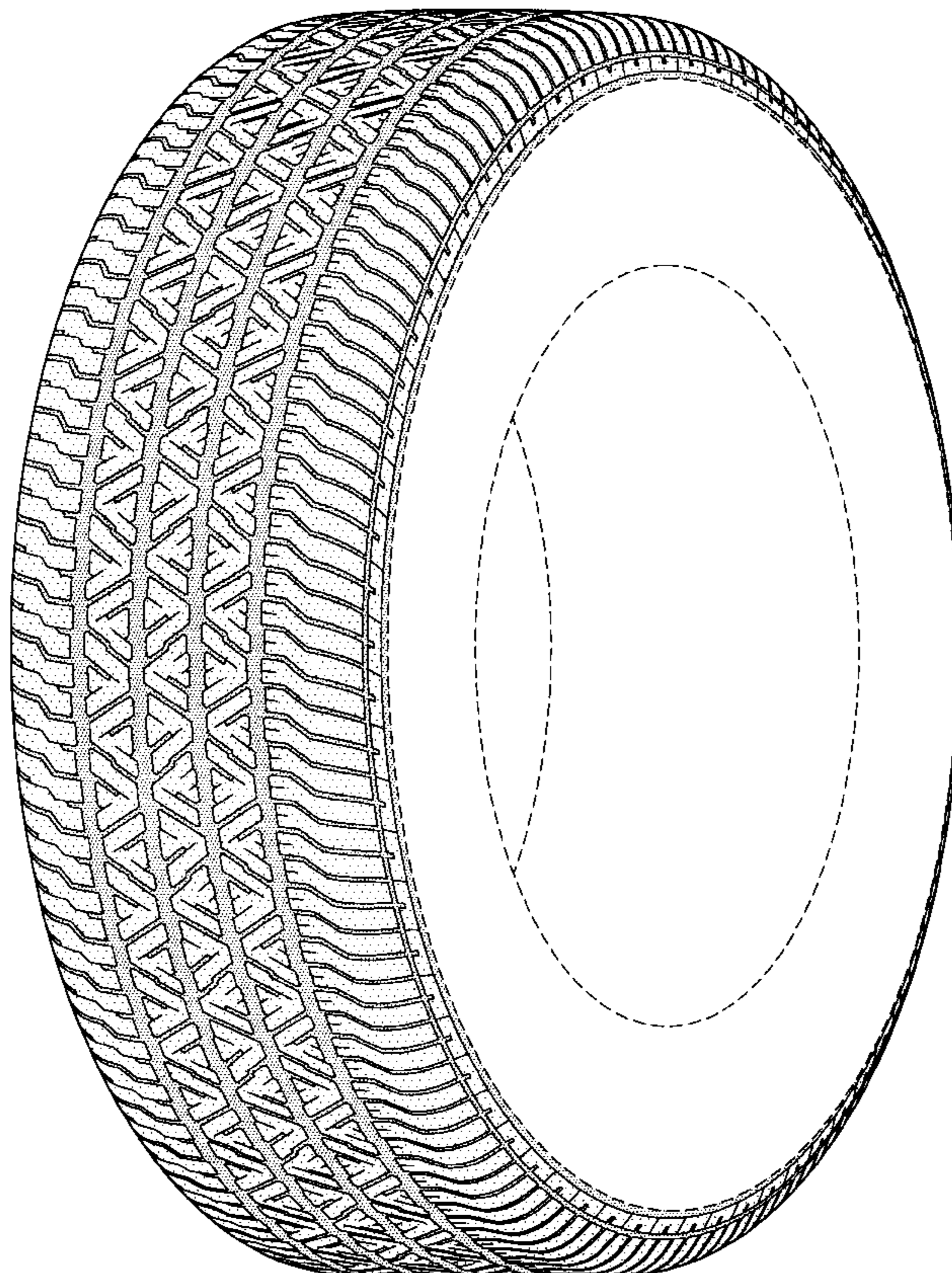

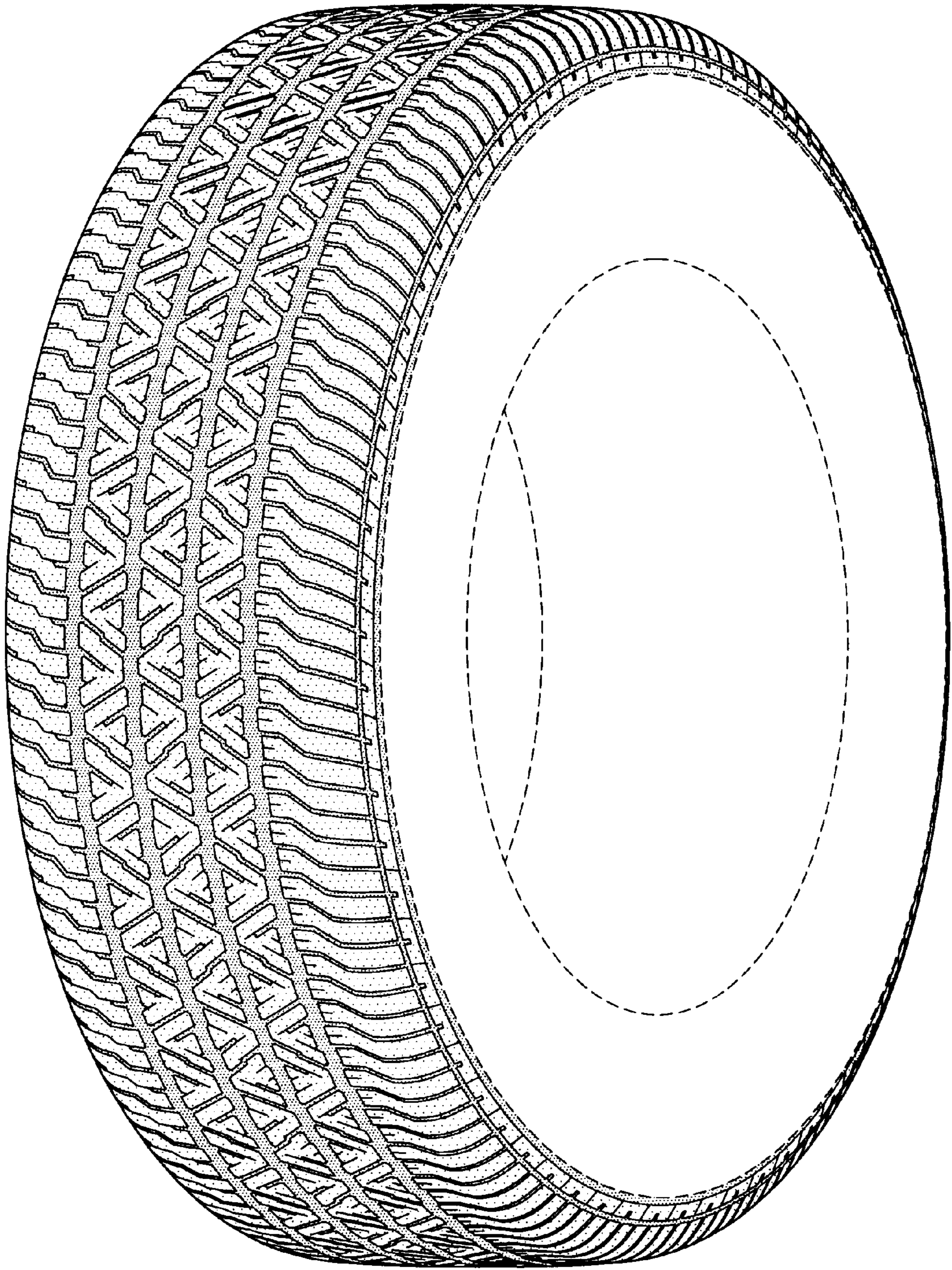

FIG-1

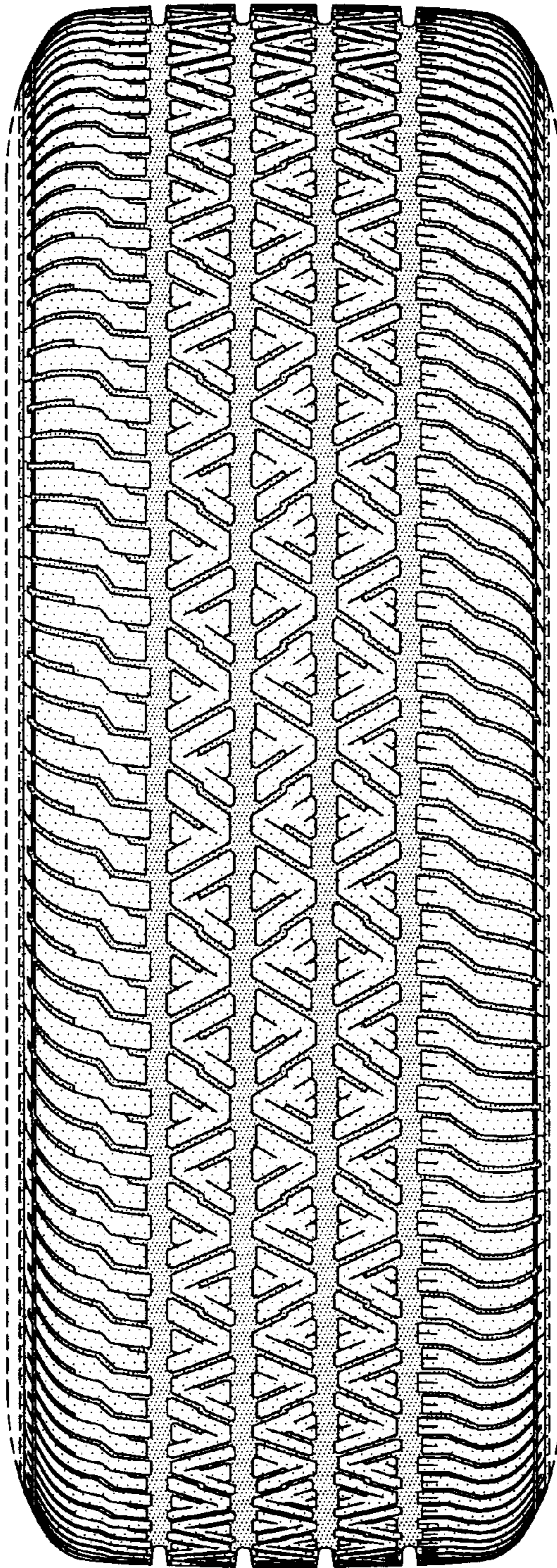

FIG-2

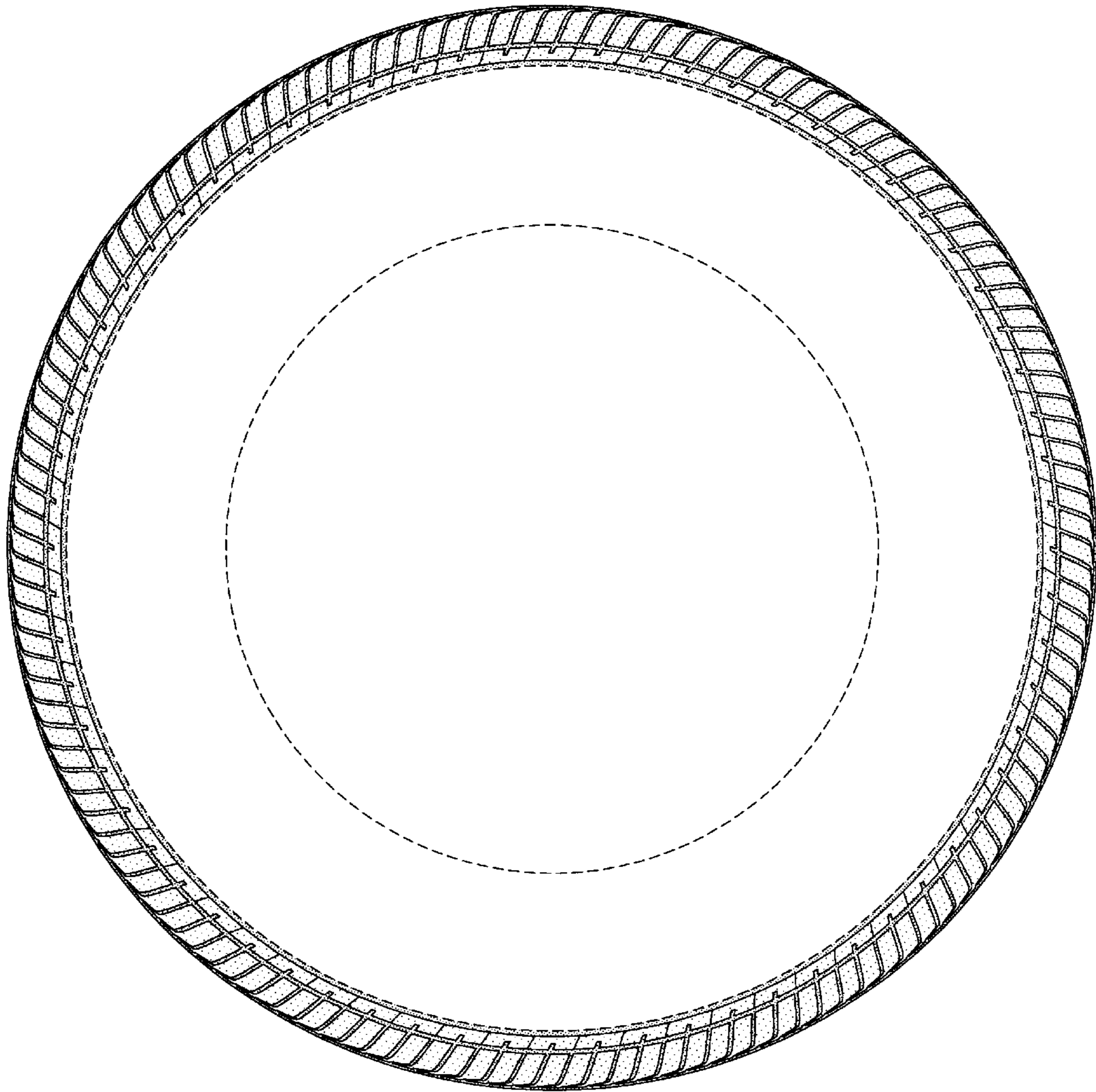

FIG-3

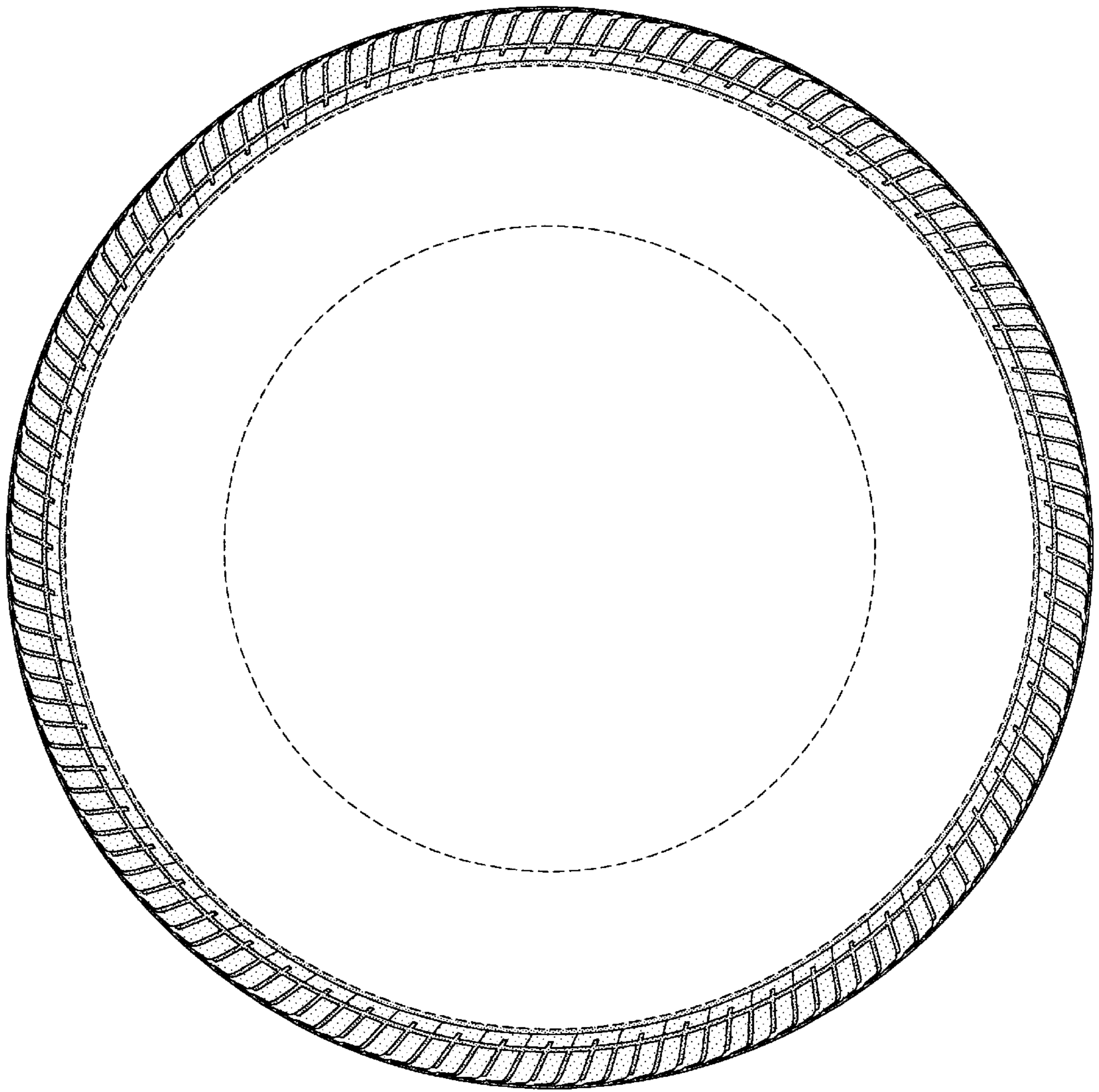

FIG-4

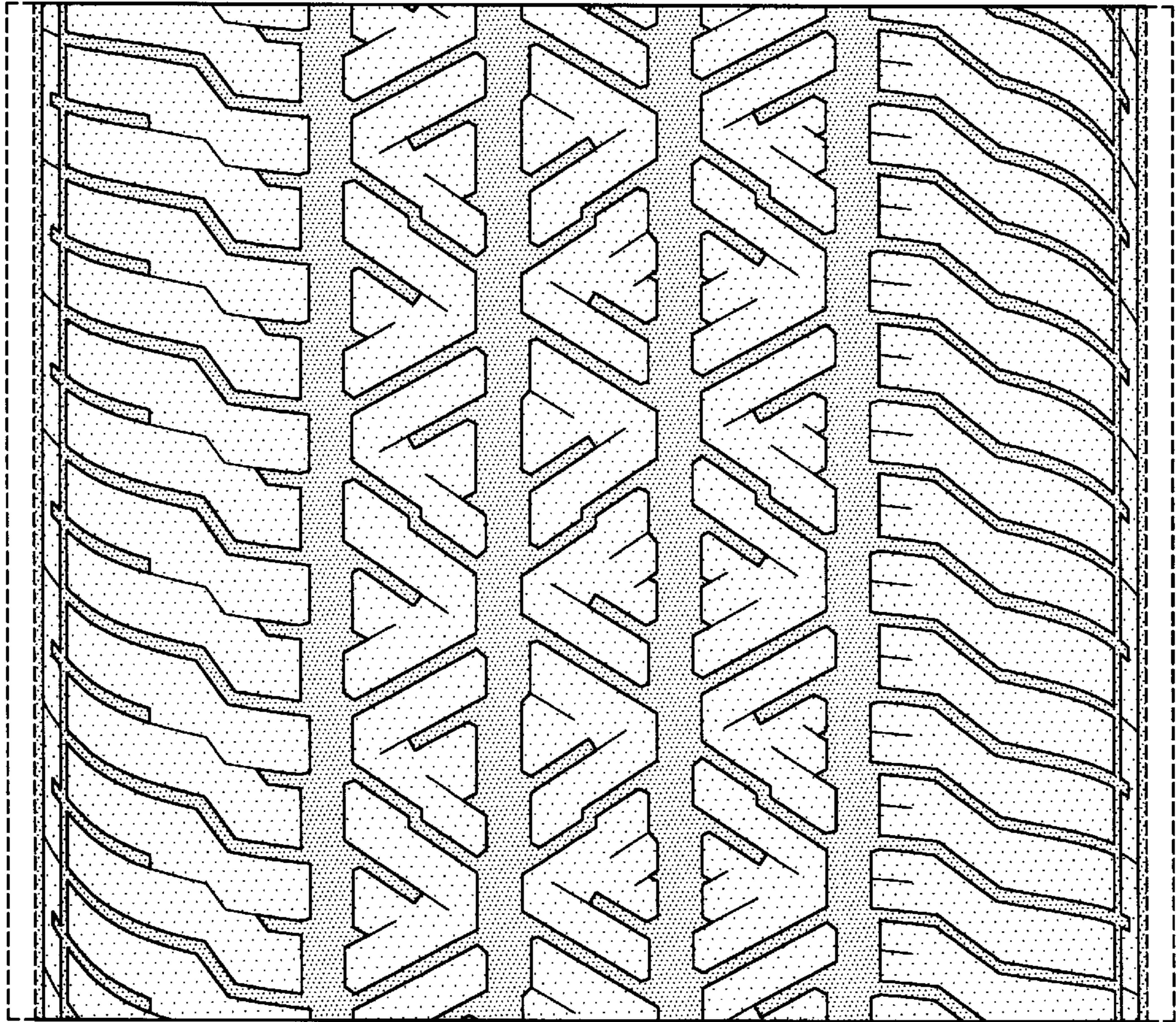

FIG-5