



US00D414145S

United States Patent [19]

Manestar et al.

[11] Patent Number: Des. 414,145

[45] Date of Patent: ** Sep. 21, 1999

[54] TIRE TREAD

[75] Inventors: **Miroslav Manestar**, Barberton, Ohio;
Ellen MacDonald Williams, Greer,
S.C.

[73] Assignee: **Michelin Recherche et Technique
S.A.**, Switzerland

[**] Term: **14 Years**

[21] Appl. No.: **29/081,043**

[22] Filed: **Oct. 3, 1997**

[51] LOC (6) Cl. **12-15**

[52] U.S. Cl. **D12/146**

[58] Field of Search D12/141-143,
D12/146-151; 152/209.1, 209.8, 209.9,
209.11, 209.16, 209.18, 209.28, 900, 901,
902, 903

[56] References Cited

U.S. PATENT DOCUMENTS

D. 345,535	3/1994	Shinohara et al.	D12/147
D. 346,142	4/1994	Consolacion et al.	D12/147
D. 347,812	6/1994	Simpson .	
D. 392,230	3/1998	Heinen	D12/147
D. 402,944	12/1998	Ratliff, Jr.	D12/147

OTHER PUBLICATIONS

Tread Design Guide, 1993, p. 17 Brunswick Cienra.
Tread Design Guide, 1993, p. 39, Hood Defender HRX.
Tread Design Guide, 1993, p. 36, BF Goodrich Lifesaver
A/W.
Tread Design Guide, 1993, p. 65, Stratton Defender HRX.

Primary Examiner—Robert M. Spear
Attorney, Agent, or Firm—Alan A. Csontos; Robert R.
Reed; Martin Farrell

[57] CLAIM

The ornamental design for a tire tread, as shown and described.

DESCRIPTION

FIG. 1 is a first perspective view of a tire tread showing our new tread design, it being understood that the tread pattern is repeated uniformly throughout the circumference of the tire;

FIG. 2 is an opposite side perspective view thereof; and, FIG. 3 is an enlarged fragmentary front elevation view of the tire tread illustrated in FIGS. 1 and 2.

The broken line showing of a tire sidewall and inner bead is for illustrative purposes only and forms no part of the claimed design.

1 Claim, 3 Drawing Sheets

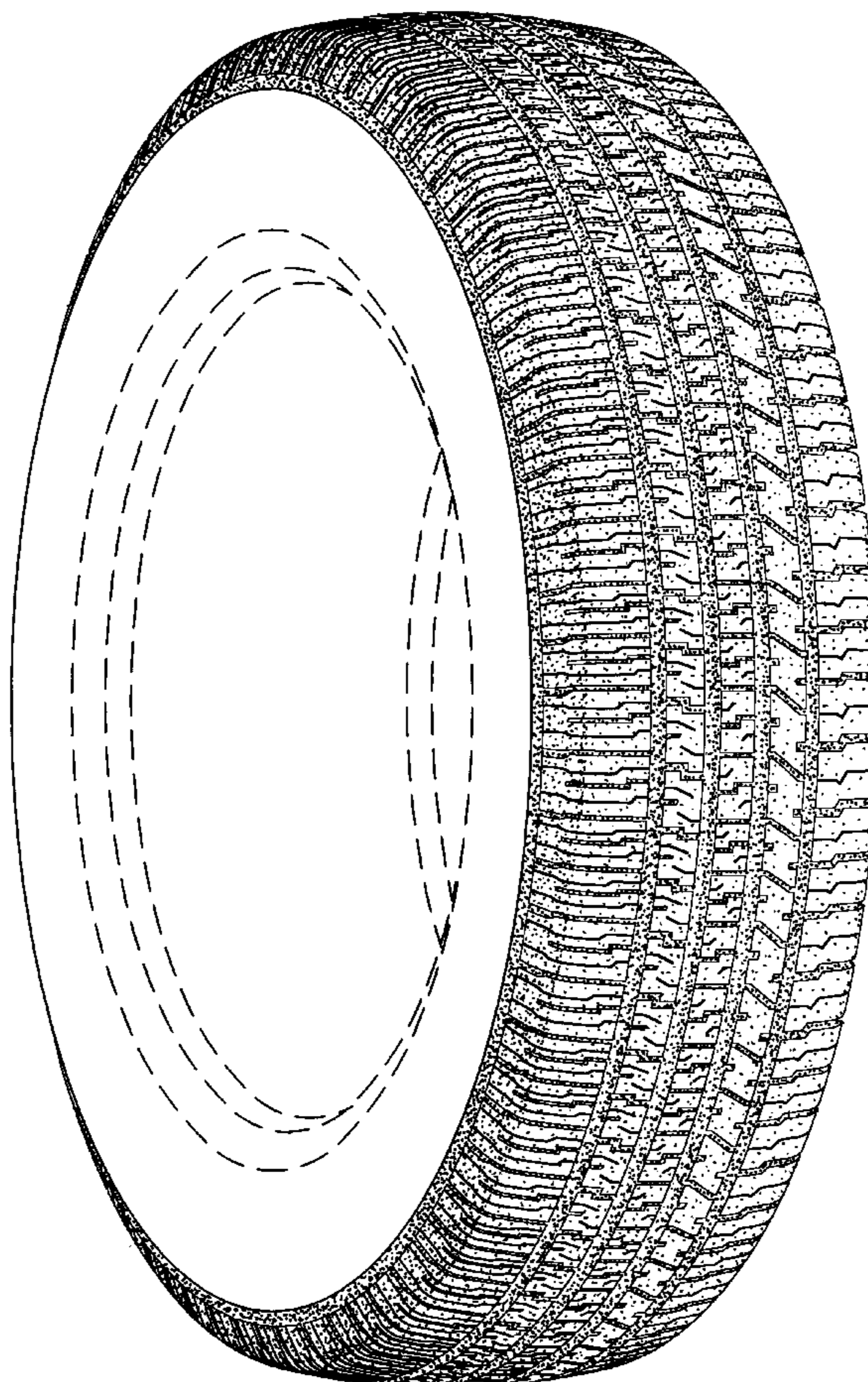

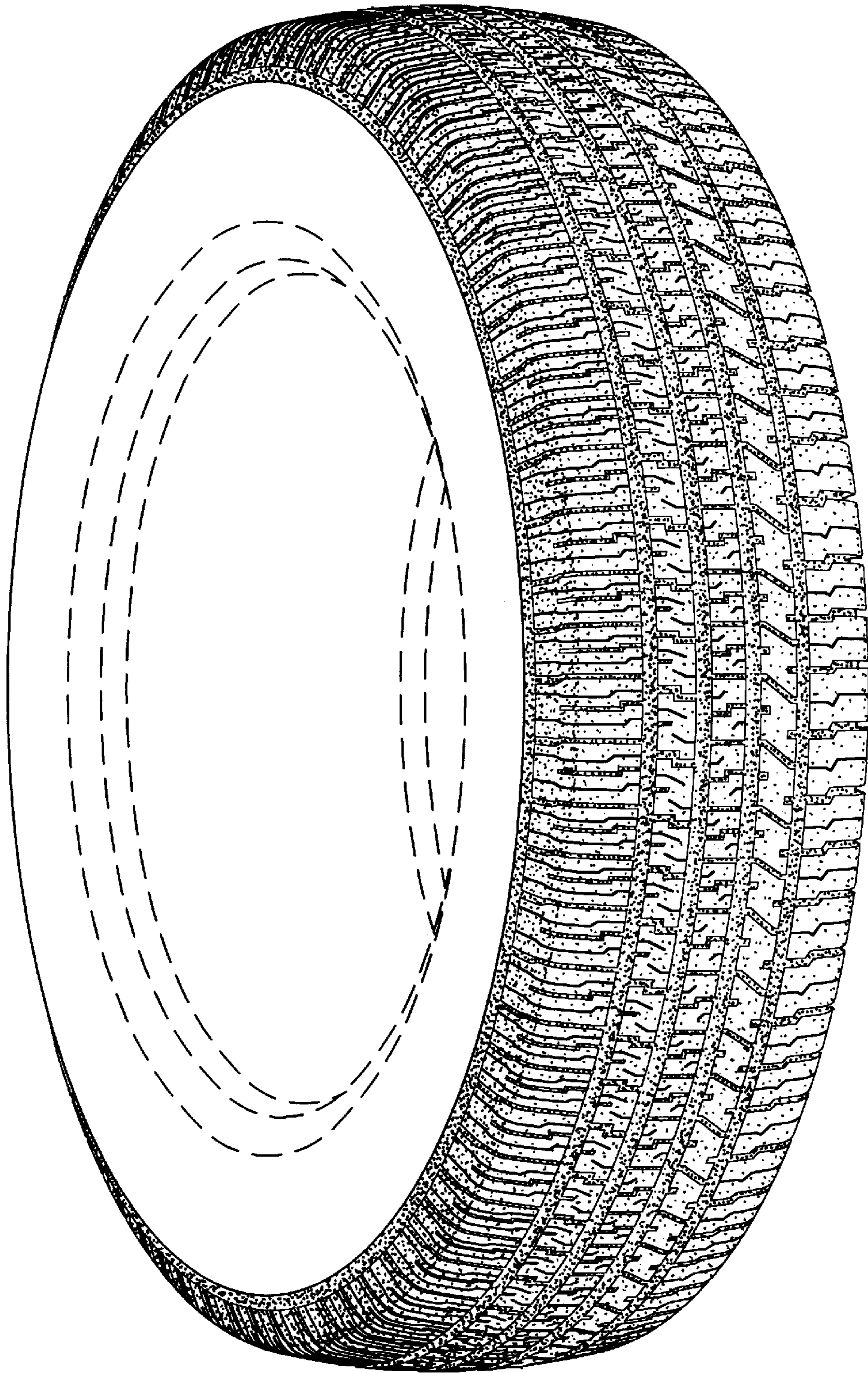

Fig. 1

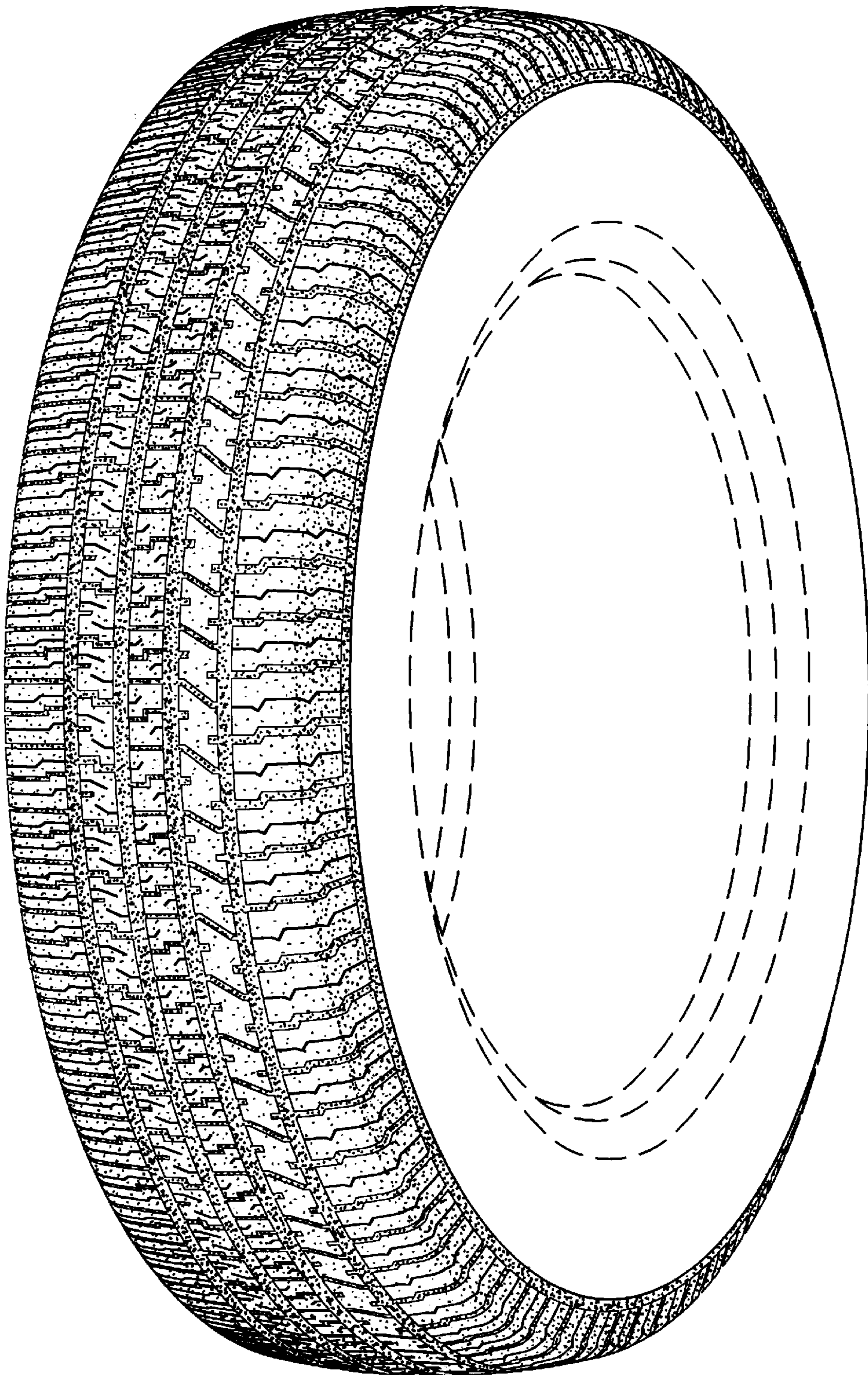

Fig. 2

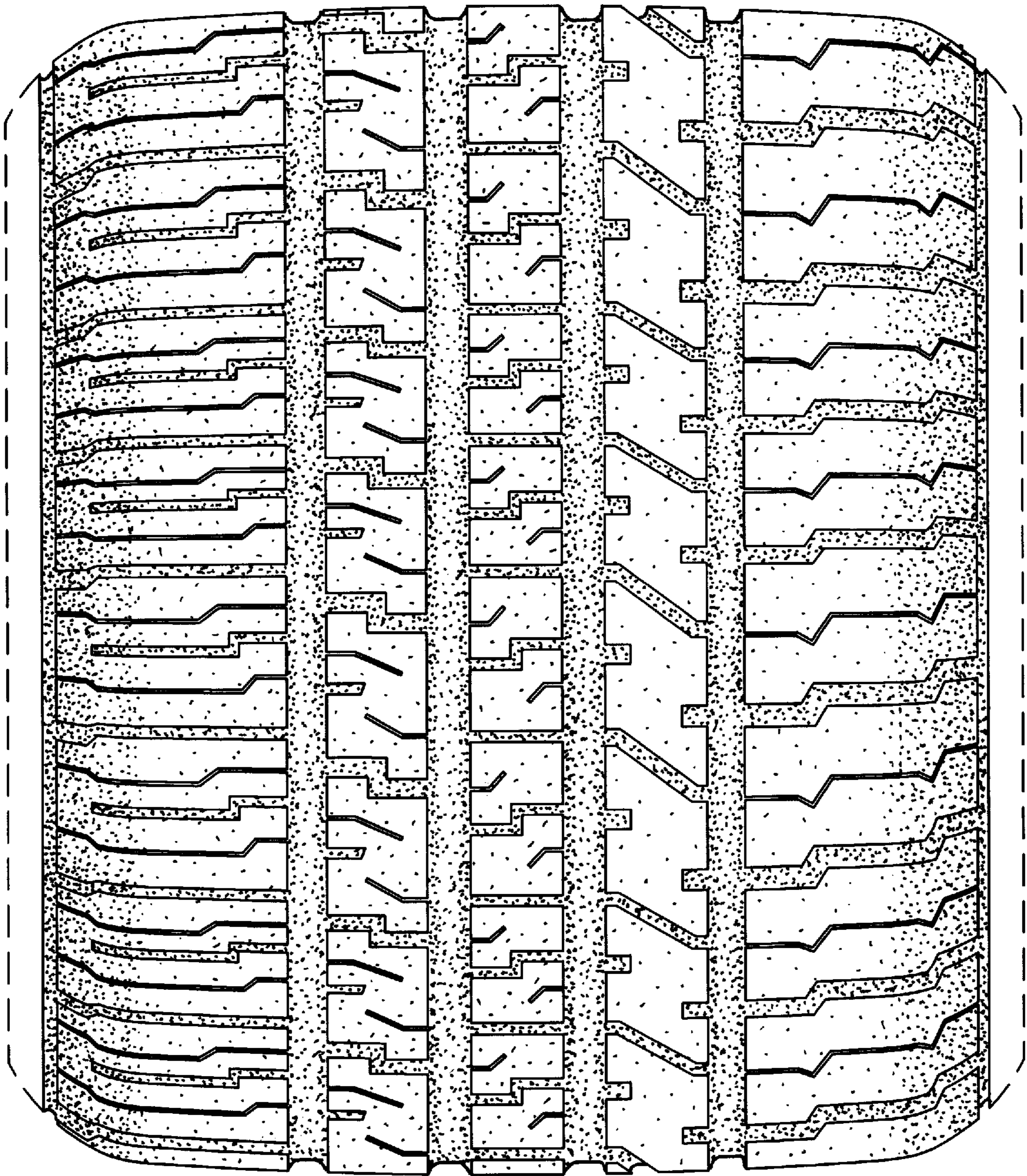

Fig. 3