



US00D414107S

United States Patent [19]

[11] Patent Number: **Des. 414,107**

Luh et al.

[45] Date of Patent: **** Sep. 21, 1999**

[54] **DENTAL PACKAGE**

[75] Inventors: **Michael Hung-Tai Luh**, Cincinnati, Ohio; **Jeffrey Frederick Miller**; **Eric Ping Pang Chan**, both of New York, N.Y.; **John Kevin Bruce**; **Mark Roland Laue**, both of Florence, Ky.

[73] Assignee: **The Procter & Gamble Company**, Cincinnati, Ohio

[**] Term: **14 Years**

[21] Appl. No.: **29/072,179**

[22] Filed: **Jun. 12, 1997**

[51] **LOC (6) Cl.** **09-07**

[52] **U.S. Cl.** **D9/415; D24/227**

[58] **Field of Search** D9/415, 418; D24/176, D24/181, 227; 206/63.5, 368, 369, 461, 462, 471, 472

[56] **References Cited**

U.S. PATENT DOCUMENTS

Re. 35,034	9/1995	Albert	206/63.5
D. 187,403	3/1960	Wachtel	D58/11
D. 257,790	1/1981	Kesling	D24/10
D. 278,969	5/1985	Anderson et al.	D9/415
D. 283,541	4/1986	Huffman	D24/181
D. 285,177	8/1986	Goetz	D9/420
D. 285,414	9/1986	Goetz et al.	D9/420
D. 315,954	4/1991	Berland	D24/10
D. 322,031	12/1991	Fleming	D9/424
D. 328,649	8/1992	Urabe	D24/227
D. 338,401	8/1993	Williams	D9/415
D. 353,744	12/1994	Ferris et al.	D7/629

D. 373,952	9/1996	Exarhos et al.	D9/423
2,196,566	4/1940	Sabattis	206/1
2,375,645	5/1945	Gordon	206/1
2,444,294	6/1948	Jones	206/1
2,620,919	12/1952	Passmore	206/1
4,278,693	7/1981	Dingethal et al.	206/461
4,666,037	5/1987	Weissman	206/63.5
4,697,700	10/1987	Weissman	206/83
4,966,319	10/1990	Fleming	224/207

Primary Examiner—Louis S. Zarfaz
Assistant Examiner—G. Andoll
Attorney, Agent, or Firm—Jack L. Oney, Jr.

[57] **CLAIM**

The ornamental design for a dental package, as shown and described.

DESCRIPTION

FIG. 1 is a top perspective view of a dental package, embodying our new design;
FIG. 2 is a bottom perspective view thereof;
FIG. 3 is a top view thereof;
FIG. 4 is a bottom view thereof;
FIG. 5 is a front elevational view thereof;
FIG. 6 is a back elevational view thereof;
FIG. 7 is a side elevational view thereof, the opposite side elevational view being a mirror image thereof;
FIG. 8 is a bottom perspective view of an alternative embodiment of the dental package design; and,
FIG. 9 is a bottom view thereof.

The top, front, back, left side and right side, of the embodiment shown in FIGS. 8 and 9 is the same as the embodiment shown in FIGS. 3, 5, 6 and 7, respectively.

1 Claim, 4 Drawing Sheets

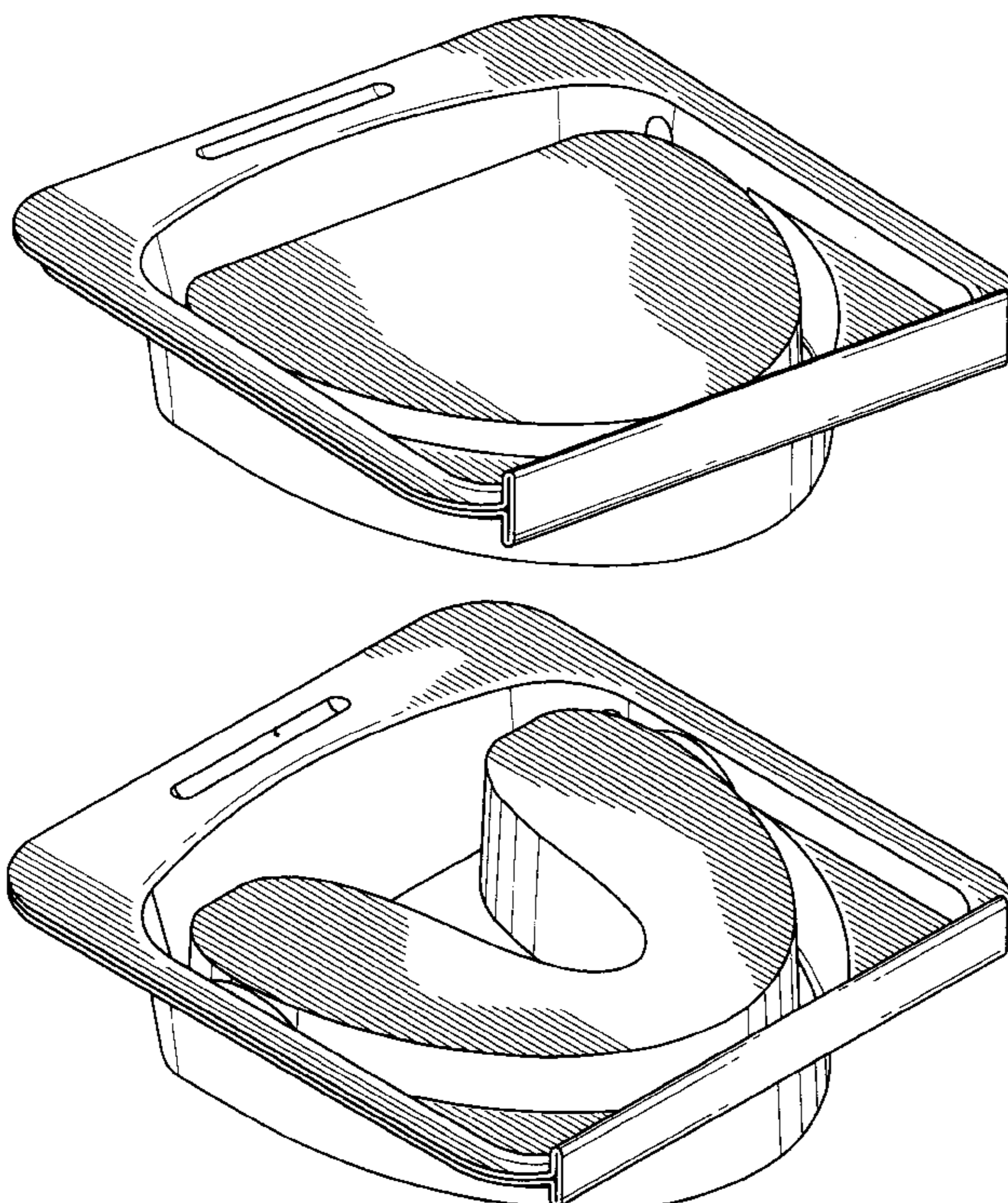

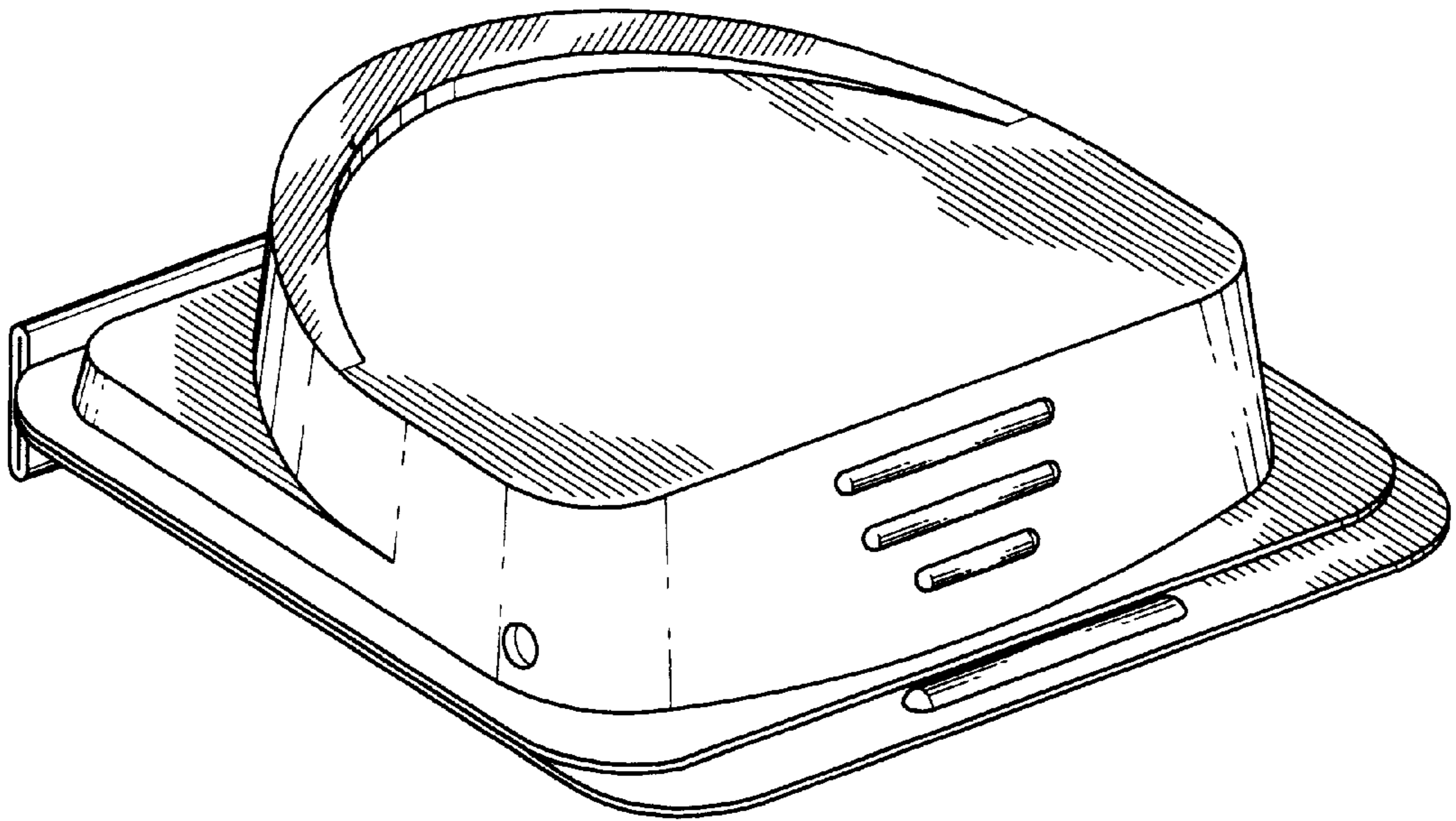

Fig. 1

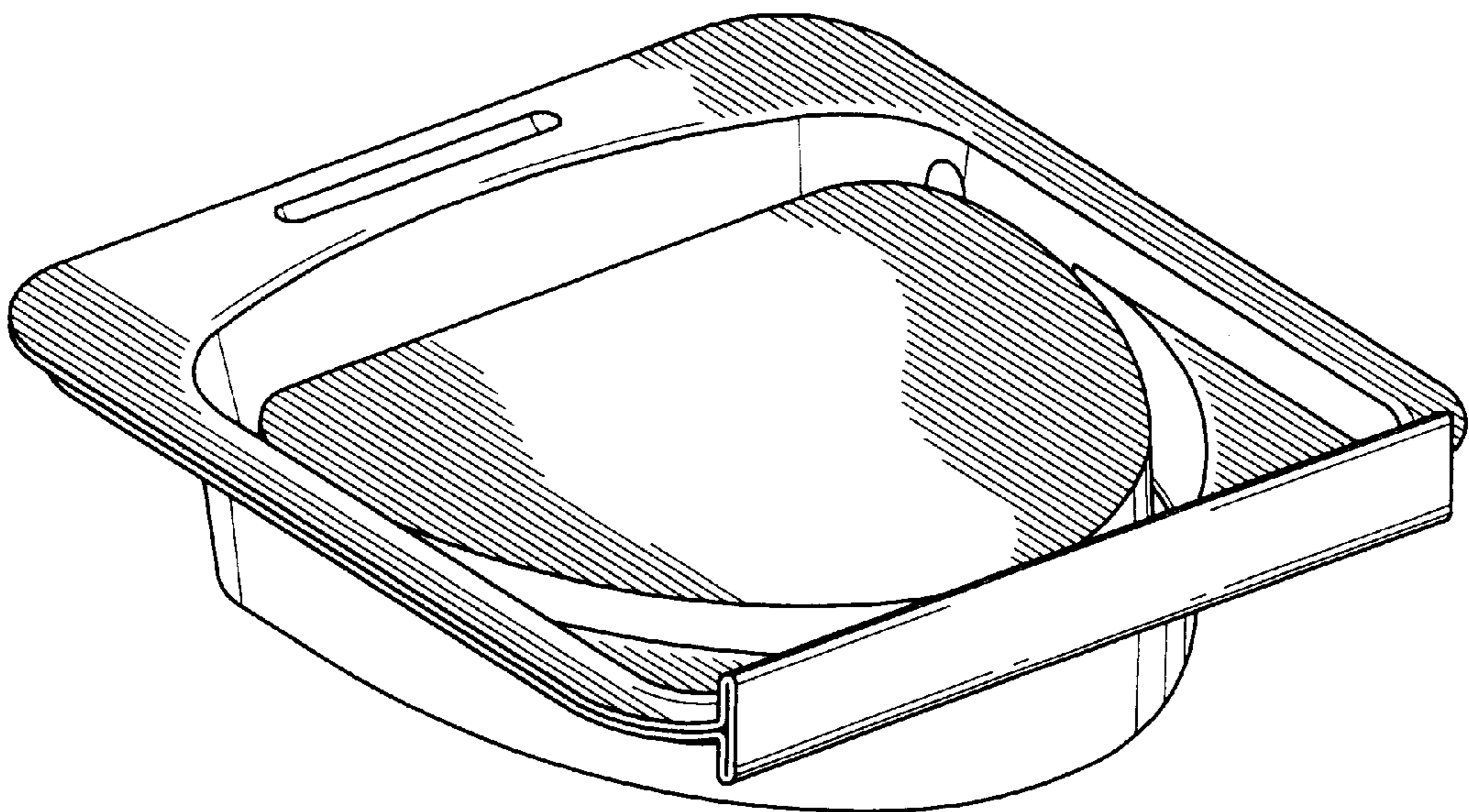

Fig. 2

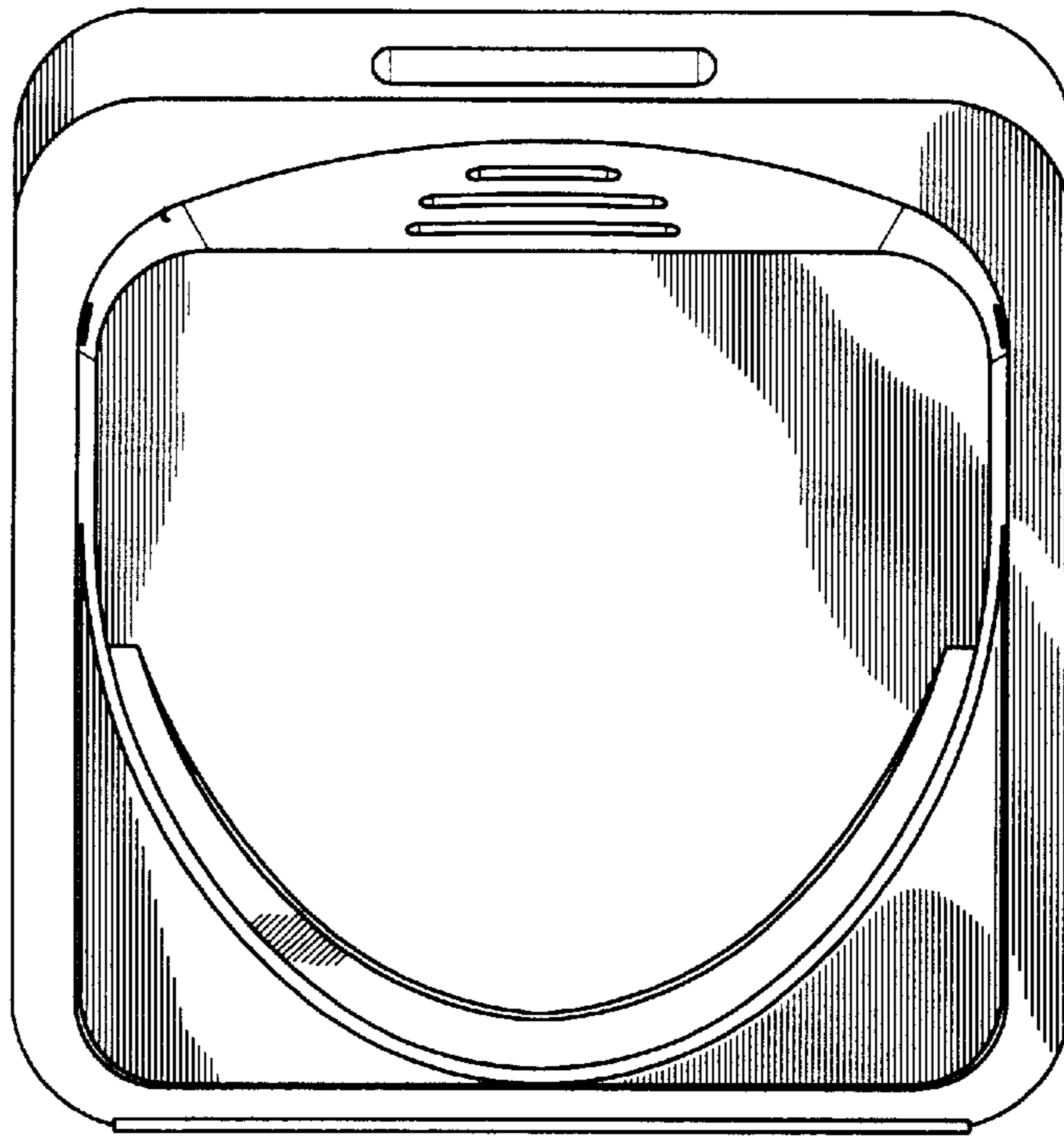

Fig. 3

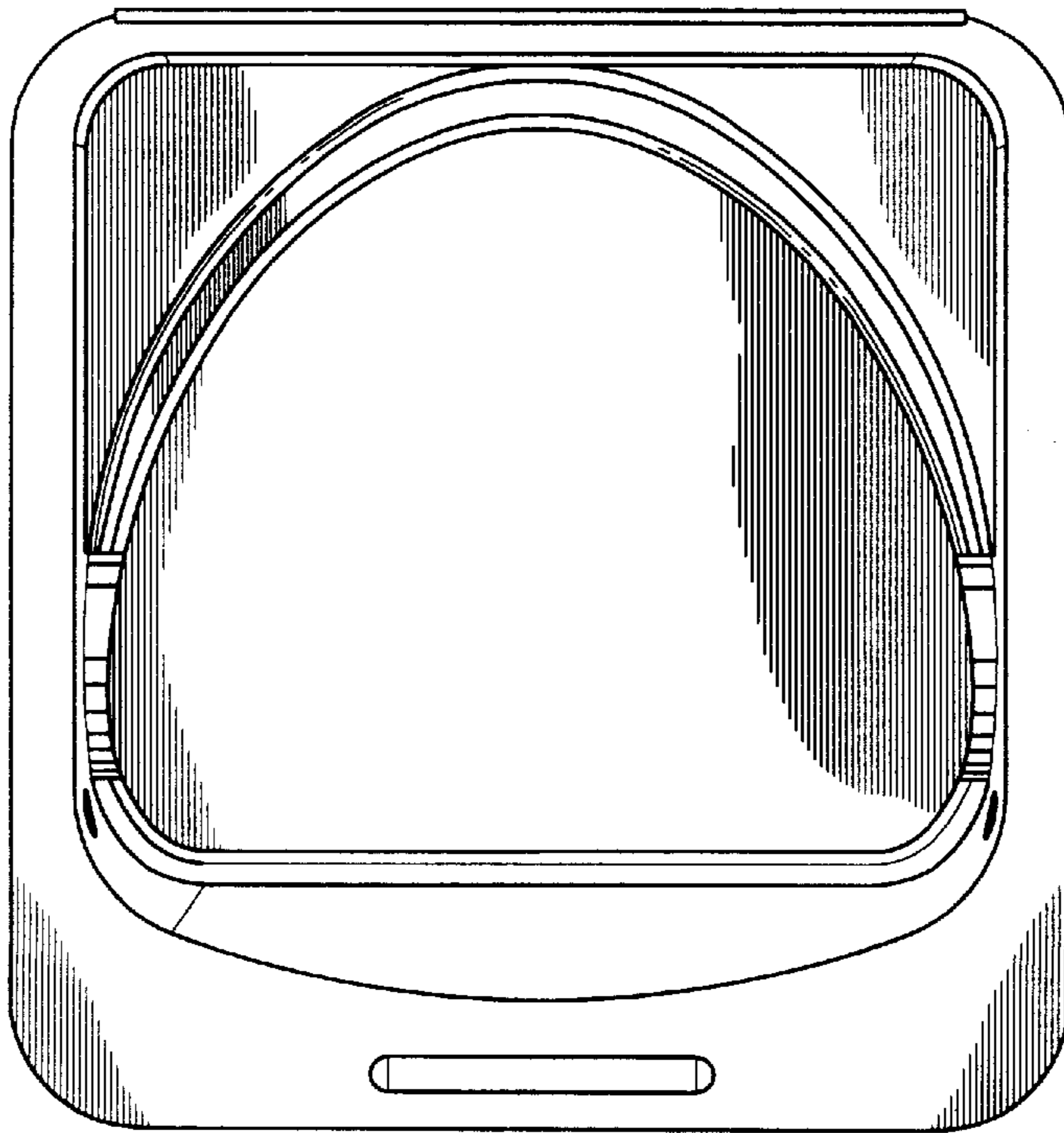

Fig. 4

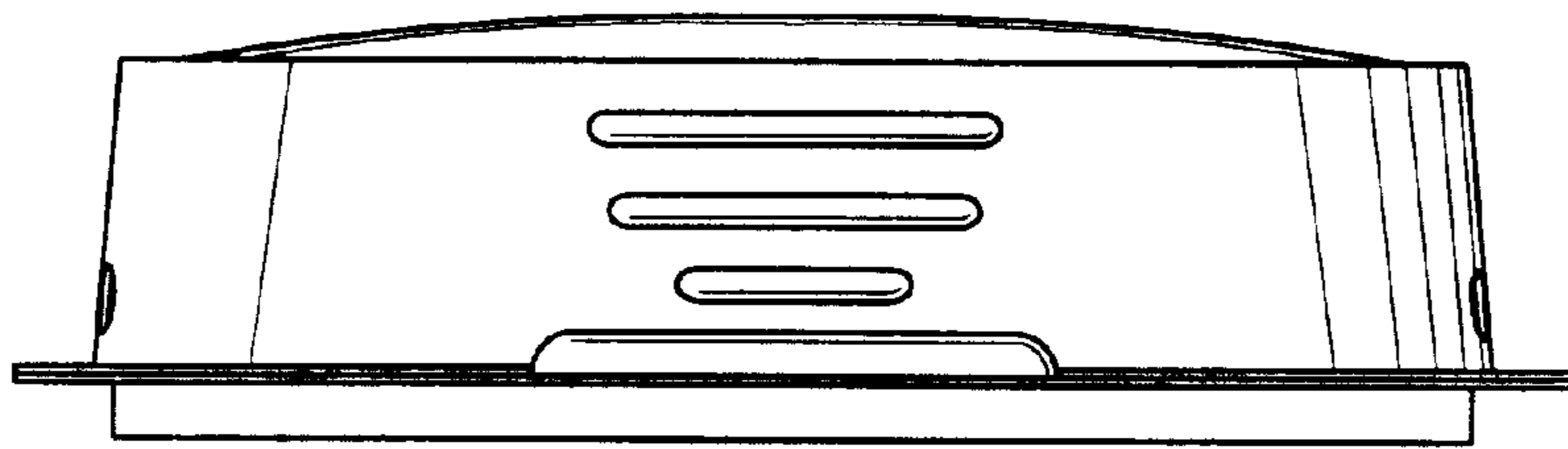

Fig. 5

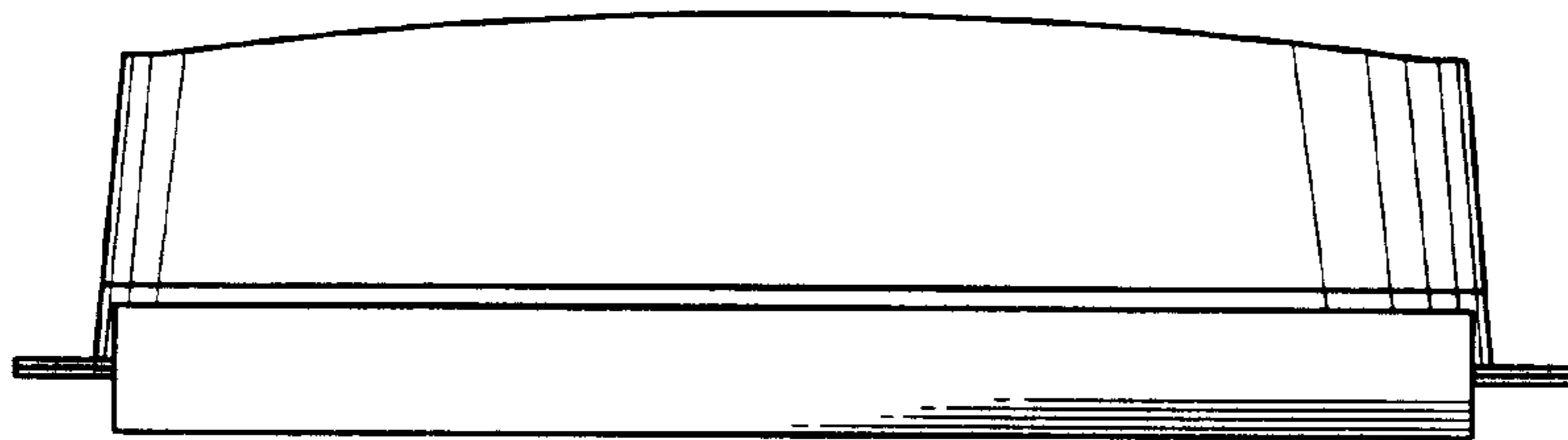

Fig. 6

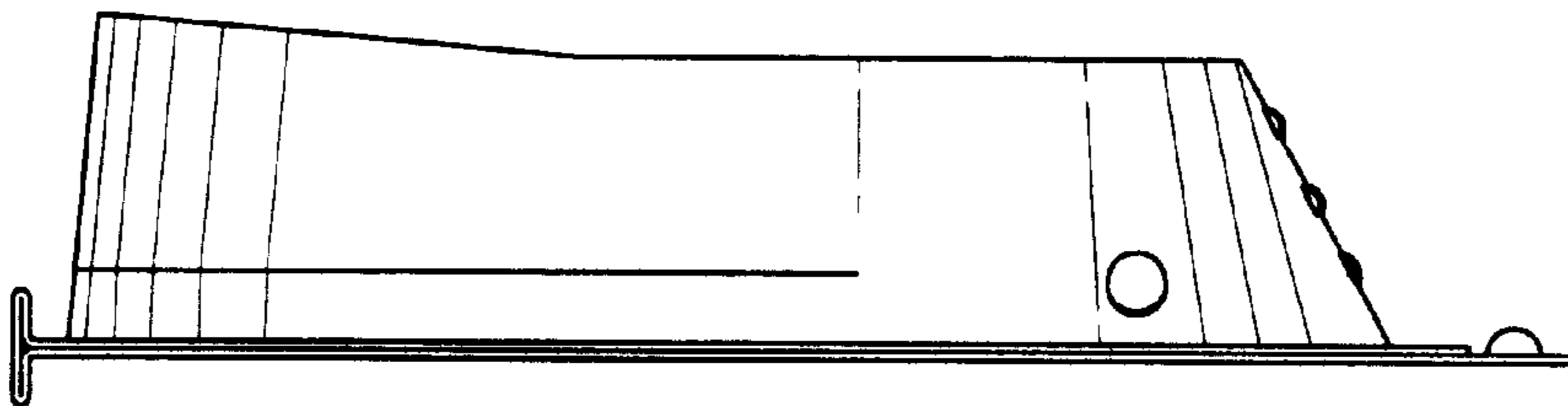

Fig. 7

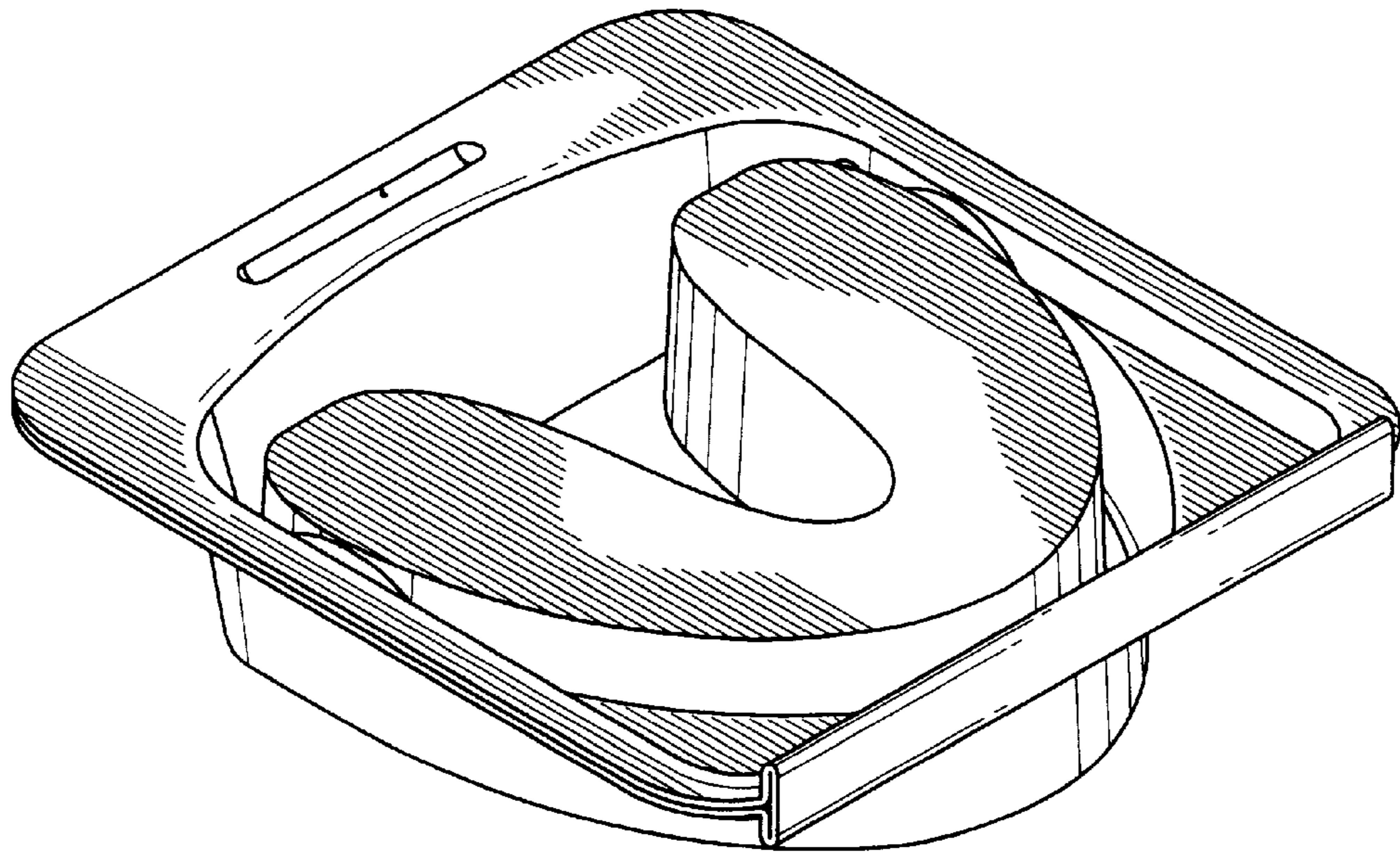

Fig. 8

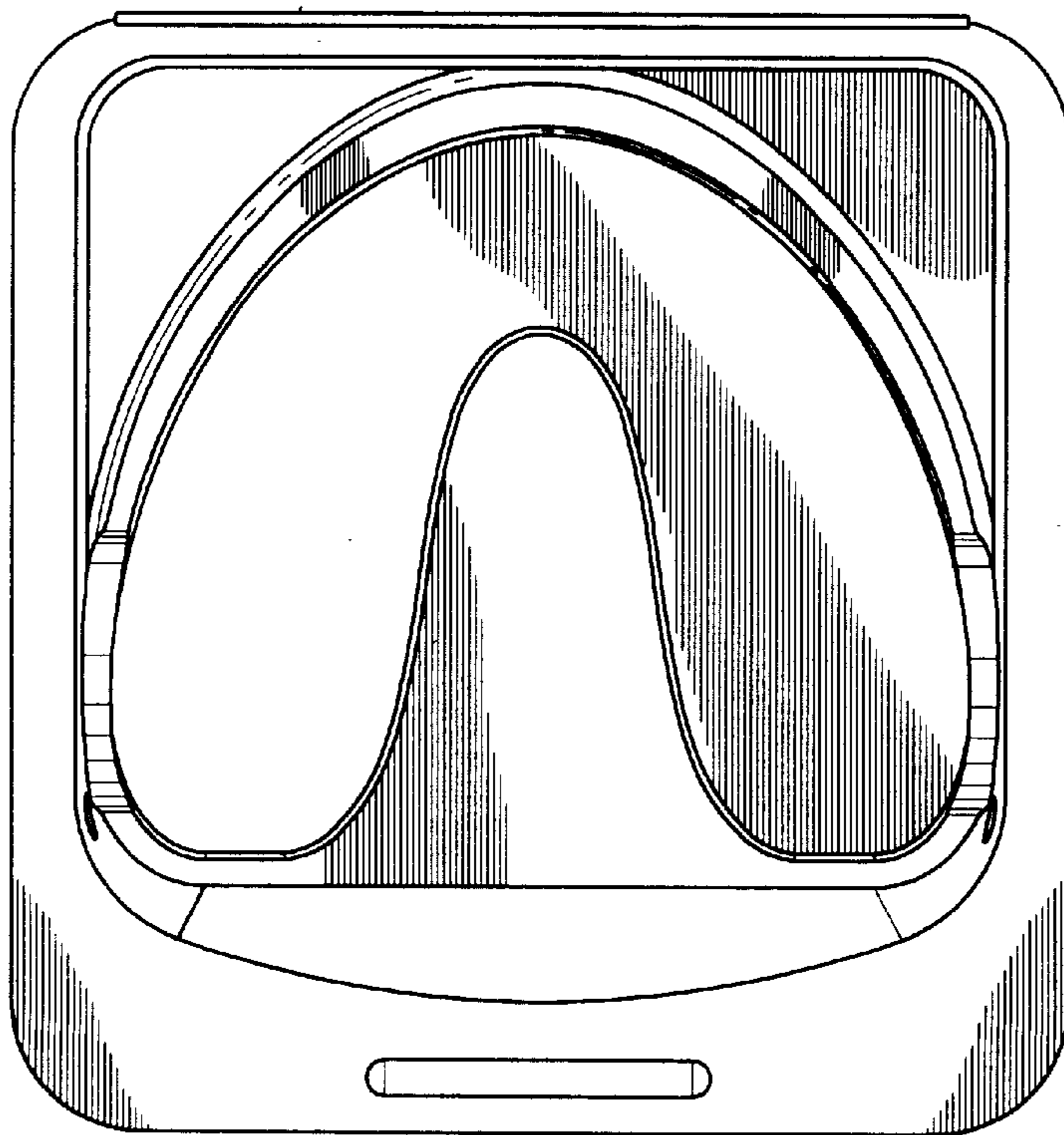

Fig. 9