



US00D414021S

**United States Patent** [19]  
**James**

[11] **Patent Number: Des. 414,021**

[45] **Date of Patent: \*\* Sep. 21, 1999**

[54] **TREAD FOR A SHOE SOLE**  
[75] Inventor: **Brent James**, Manhattan Beach, Calif.  
[73] Assignee: **Artemis Innovations Inc.**, Torrance, Calif.  
[\*\*] Term: **14 Years**  
[21] Appl. No.: **29/073,557**  
[22] Filed: **Jul. 9, 1997**  
[51] **LOC (6) Cl.** ..... **02-04**  
[52] **U.S. Cl.** ..... **D2/951; D2/947; D2/953; D2/957; D2/960**  
[58] **Field of Search** ..... D2/897, 902, 906, D2/908, 914, 916, 919, 946-962, 964; 36/44, 59 C, 85, 101, 103, 104, 106, 113-115, 124, 126, 127-130, 3 B, 11.5, 12-15, 25 R

D. 351,718 10/1994 Novy ..... D2/959  
D. 356,671 3/1995 Planchini ..... D2/957  
D. 366,354 1/1996 Yoshikawa et al. .... D2/953  
D. 390,346 2/1998 Loveder ..... D2/953  
4,815,221 3/1989 Diaz ..... 36/28

*Primary Examiner*—Celia Murphy  
*Attorney, Agent, or Firm*—Fulwider Patton Lee & Utecht, LLP

[57] **CLAIM**

The ornamental design for a tread for a shoe sole, as shown and described.

**DESCRIPTION**

FIG. 1 is a bottom plan view of a tread for a shoe sole showing my new design, the broken line showing the shoe sole being for illustrative purposes to show the arrangement and positioning of the design, said the broken lines forming no part of the claimed design; and, FIG. 2 is an enlarged fragmentary sectional view representing the raised and recessed contours, the sectional view being taken on line 2—2 of FIG. 1; and the broken lines showing a portion of the sole forming no part of the claimed design.

[56] **References Cited**  
**U.S. PATENT DOCUMENTS**  
D. 266,542 10/1982 Famolare, Jr. .... D2/955  
D. 286,821 11/1986 Canon et al. .... D2/951  
D. 321,974 12/1991 Hatfield ..... D2/960  
D. 336,773 6/1993 Peterson ..... D2/954  
D. 345,454 3/1994 Haughlin ..... D2/957

**1 Claim, 1 Drawing Sheet**

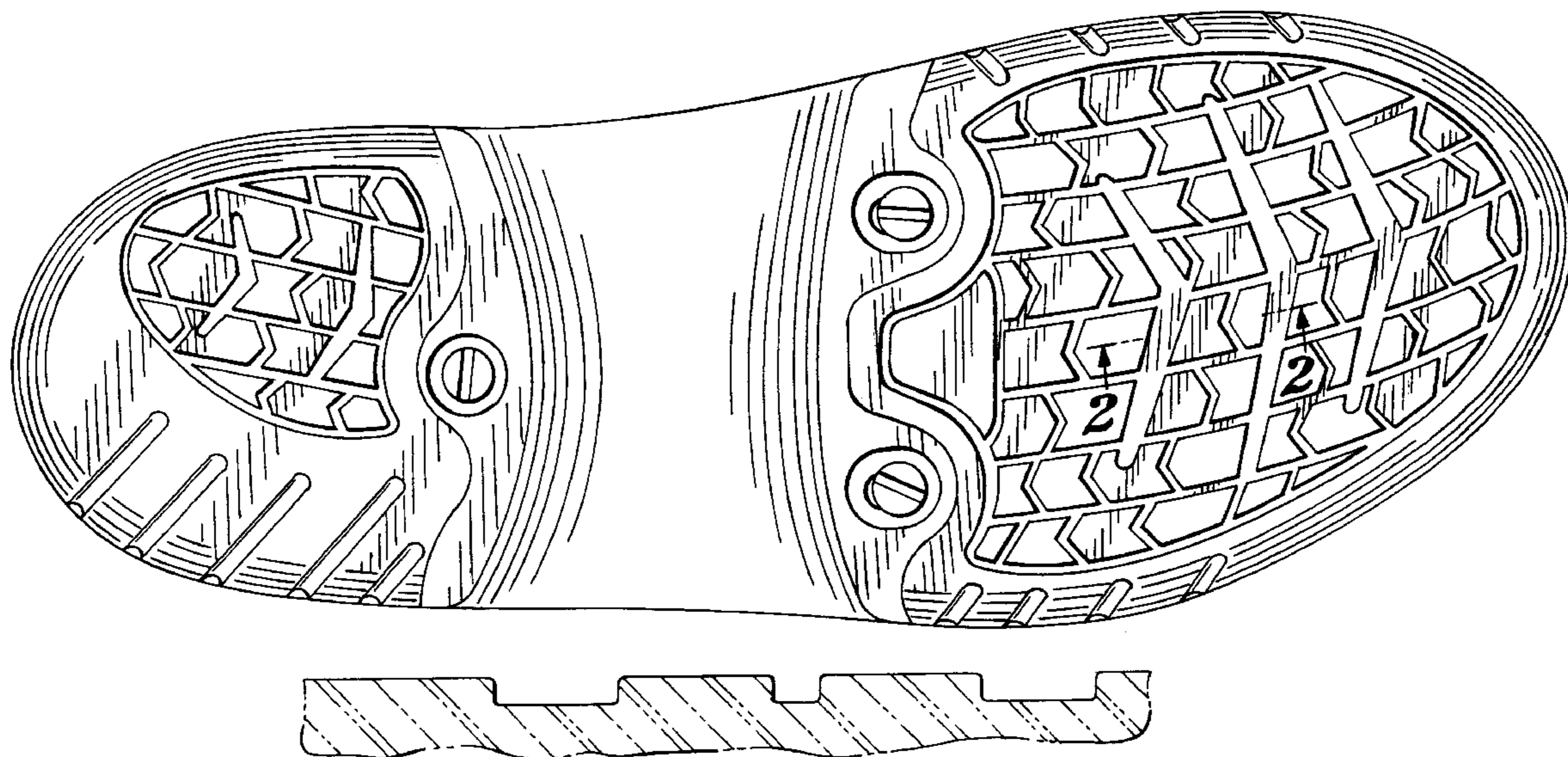

FIG. 2

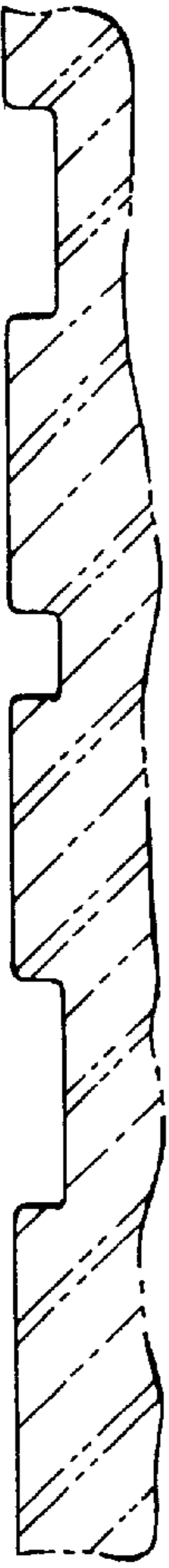

FIG. 1

