



US00D414020S

United States Patent [19]

Manradgh et al.

[11] Patent Number: Des. 414,020

[45] Date of Patent: ** Sep. 21, 1999

[54] SHOE WITH REPLACEABLE SOLE

[76] Inventors: Dervin Manradgh, 1083 Salem Ave., Hillside, N.J. 07205; Gustavo Zafra, 531 Kaplan St., Roselle, N.J. 07203

[**] Term: 14 Years

[21] Appl. No.: 29/068,866

[22] Filed: Apr. 3, 1997

[51] LOC (6) Cl. 02-04

[52] U.S. Cl. D2/944; D2/902

[58] Field of Search D2/902, 907, 944, D2/916; 36/83, 15, 50.1, 29, 62, 101, 114

[56] References Cited

U.S. PATENT DOCUMENTS

D. 265,015	6/1982	Higgins	D2/907
1,627,465	5/1927	Simko	36/15
3,538,628	11/1970	Einstein, Jr.	36/15
4,012,855	3/1977	Gardner	36/29
4,279,083	7/1981	Dilg	36/101
4,377,042	3/1983	Bauer	36/15
4,439,935	4/1984	Kelly	36/11.5

4,887,369	12/1989	Bailey et al.	36/15
4,924,608	5/1990	Mogonye	36/62
5,311,678	5/1994	Spademan	36/114
5,533,280	7/1996	Halliday	36/101
5,542,198	8/1996	Famolare	36/15
5,727,334	3/1998	Cougar	36/15

Primary Examiner—Doris V. Coles

[57] CLAIM

The ornamental design for a shoe with replaceable sole, as shown.

DESCRIPTION

FIG. 1 is a left side elevational view of a shoe with replaceable sole, in the exploded position, showing our new design;

FIG. 2 is a right side elevational view thereof;

FIG. 3 is a rear elevational view thereof;

FIG. 4 is a front elevational view thereof;

FIG. 5 is a top plan view thereof;

FIG. 6 is a bottom plan view thereof;

FIG. 7 is an exploded view thereof; and,

FIG. 8 is a perspective assembled view thereof.

1 Claim, 4 Drawing Sheets

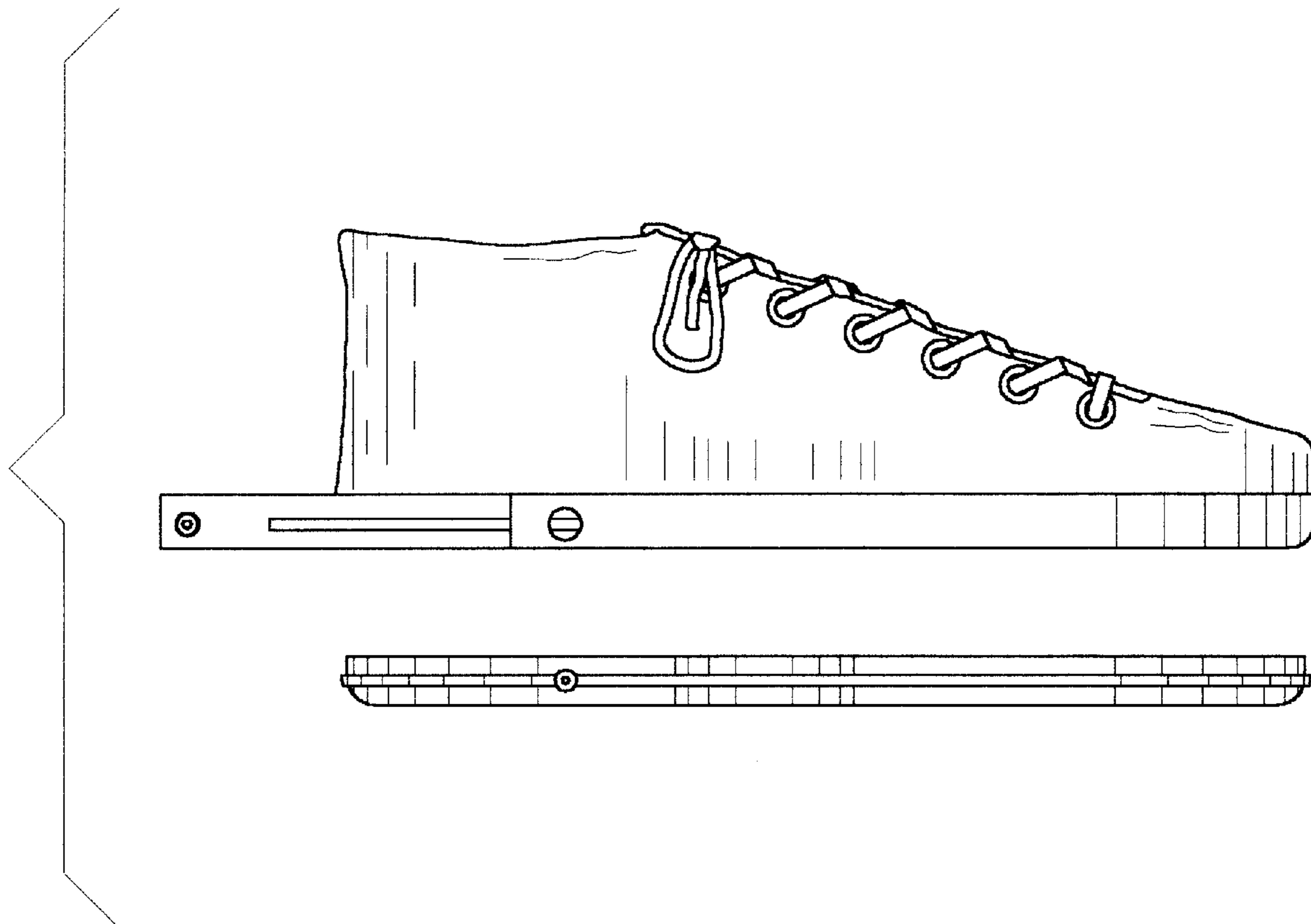

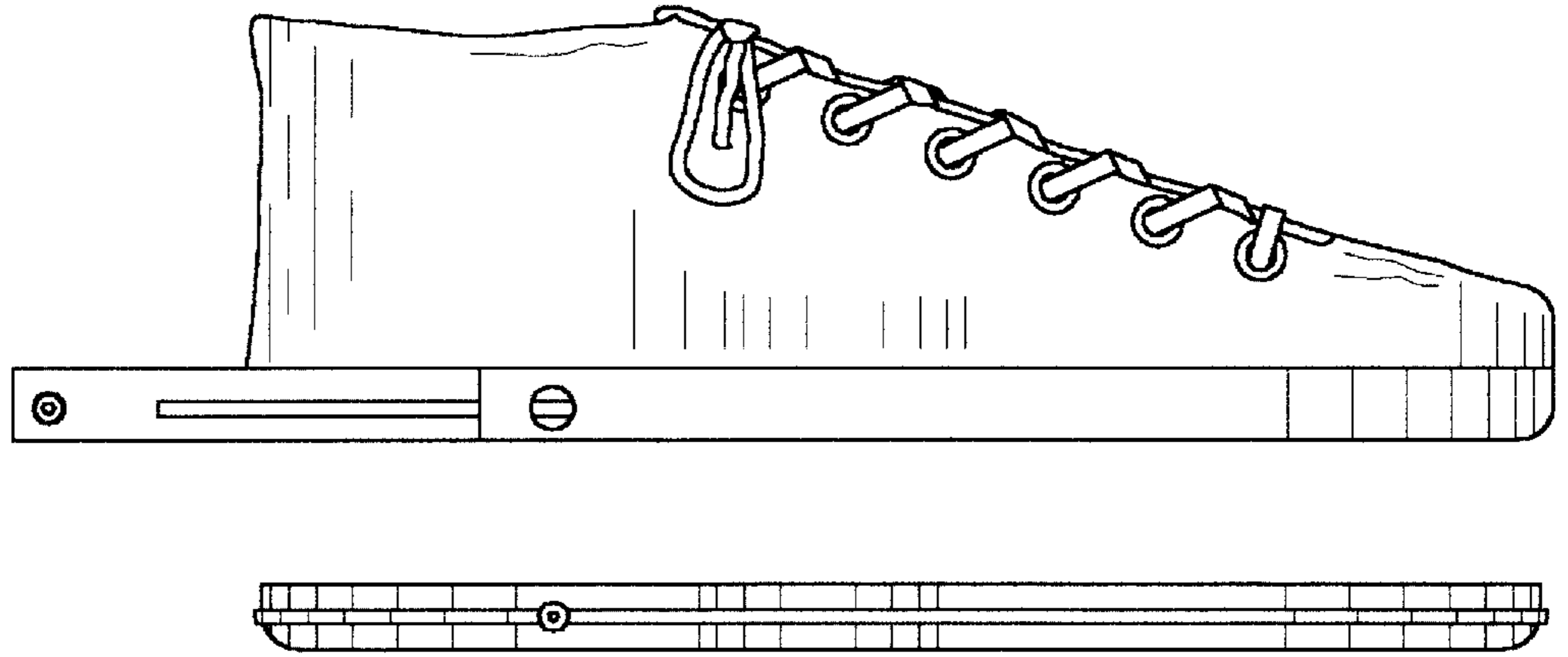

Fig. 1

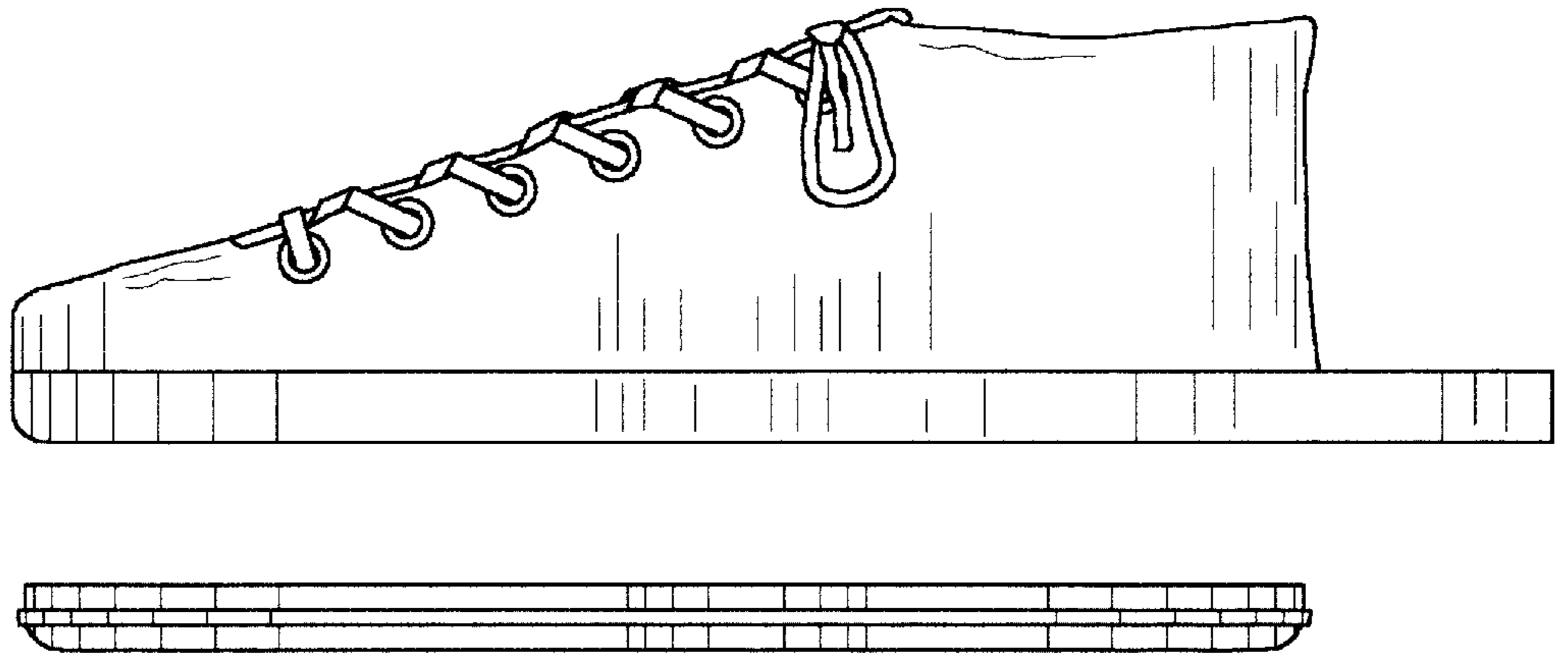

Fig. 2

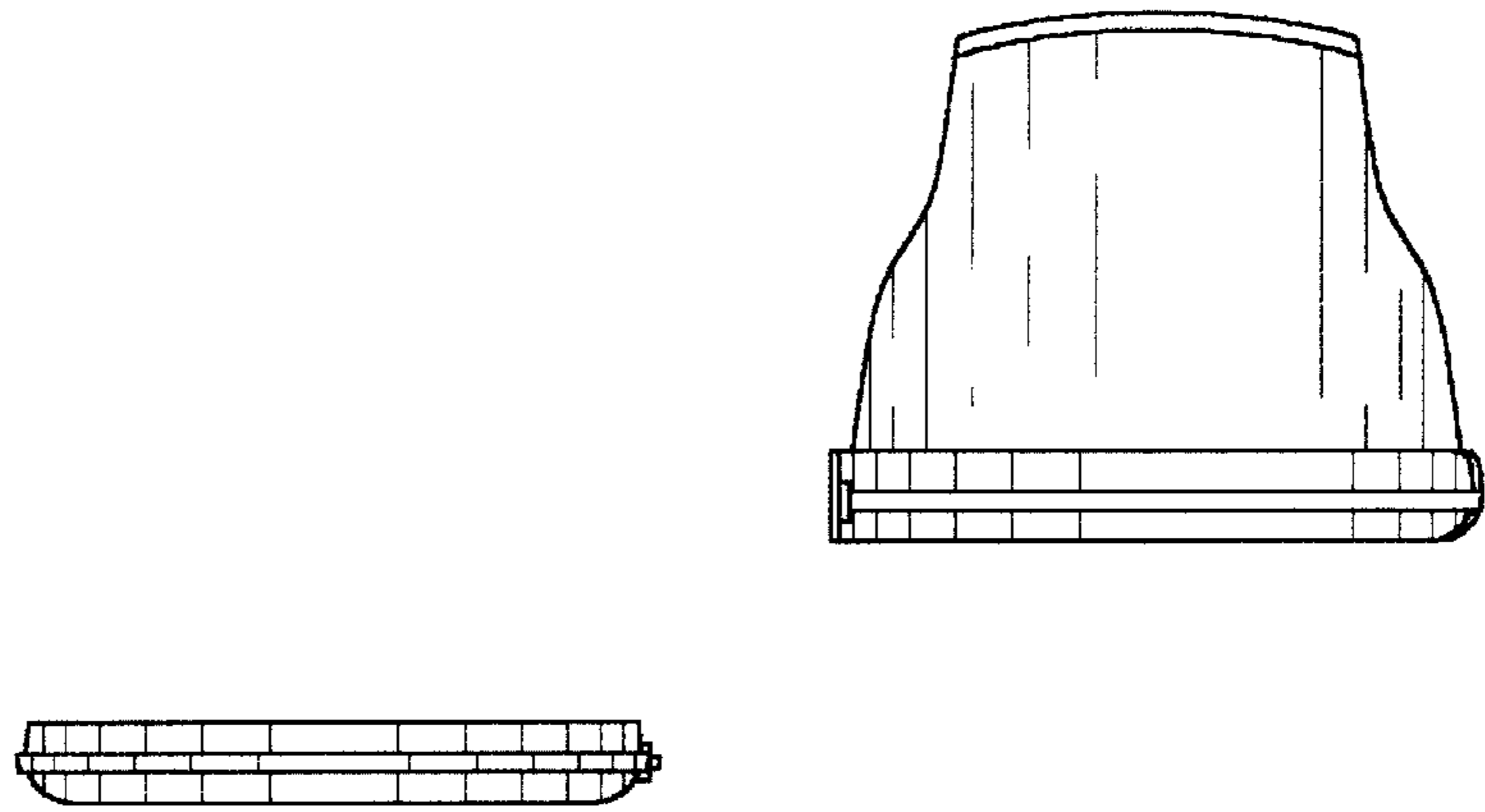

Fig. 3

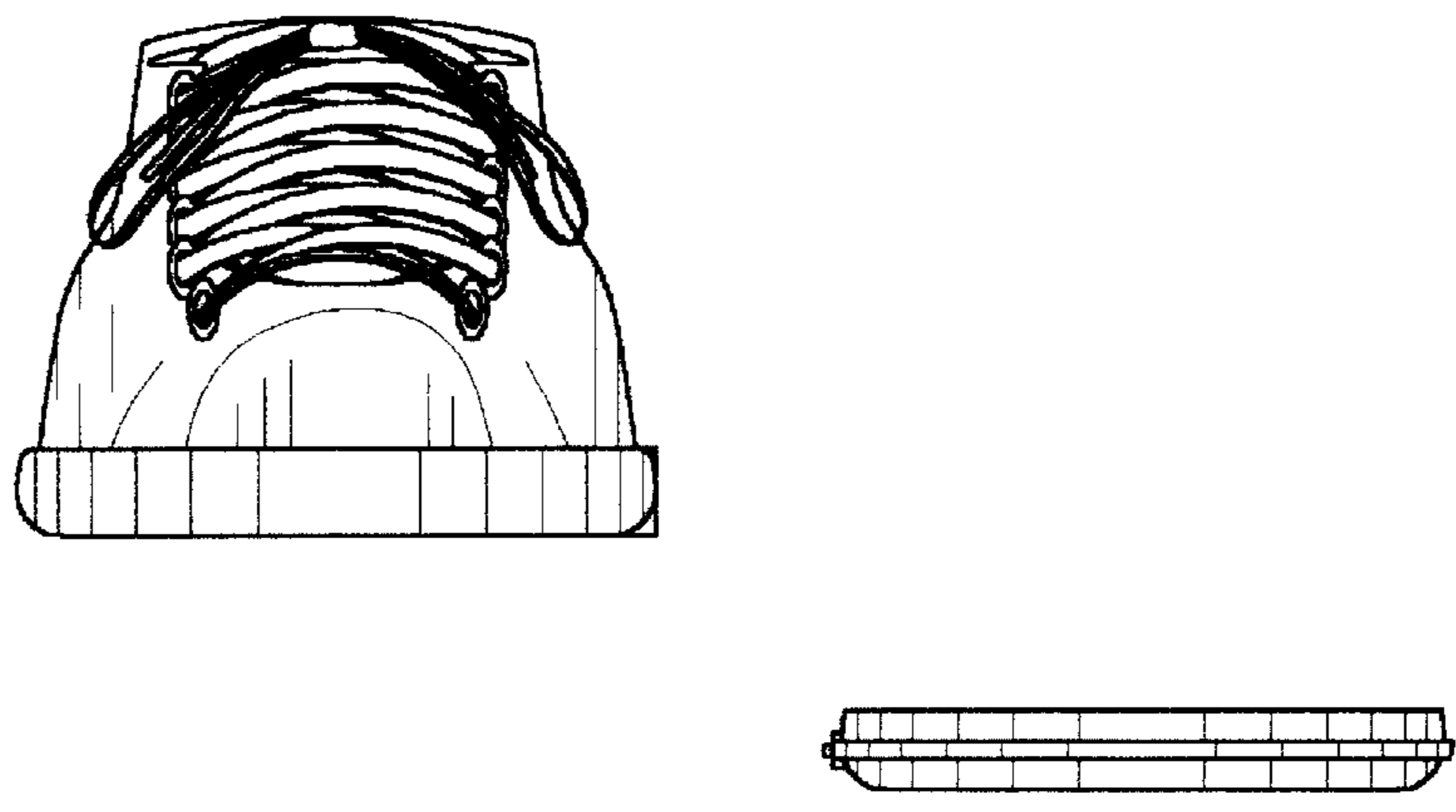

Fig. 4

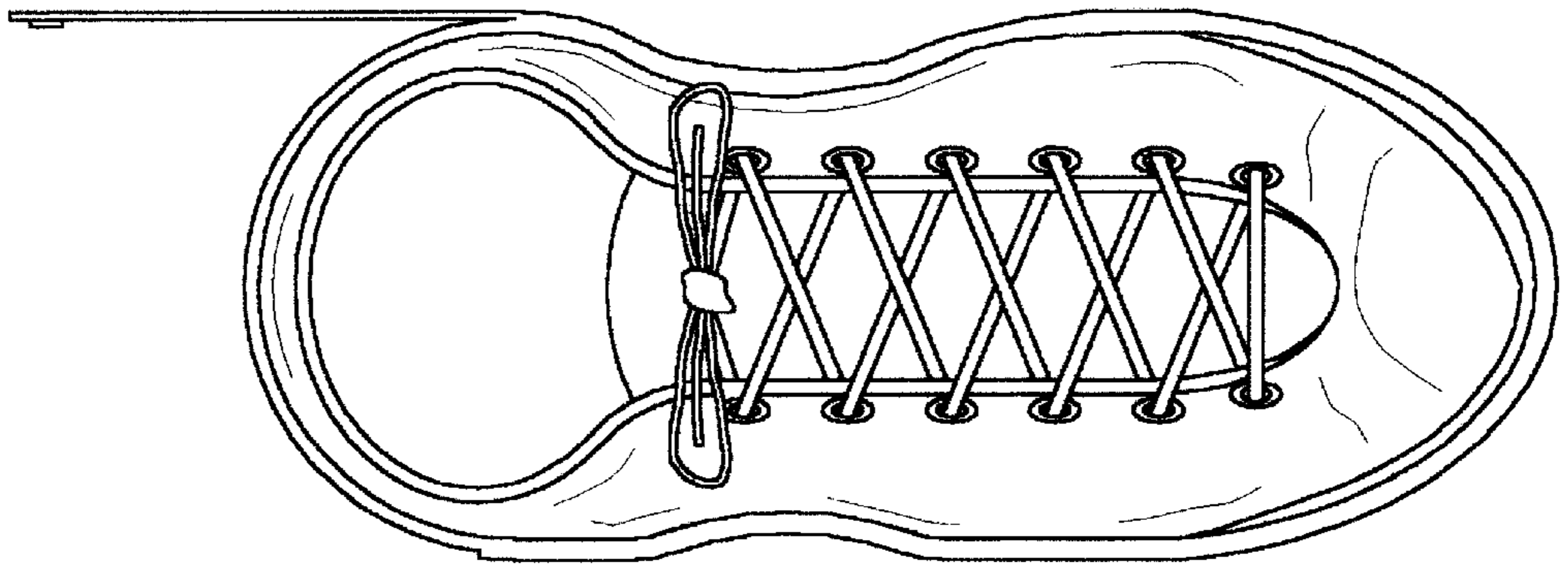
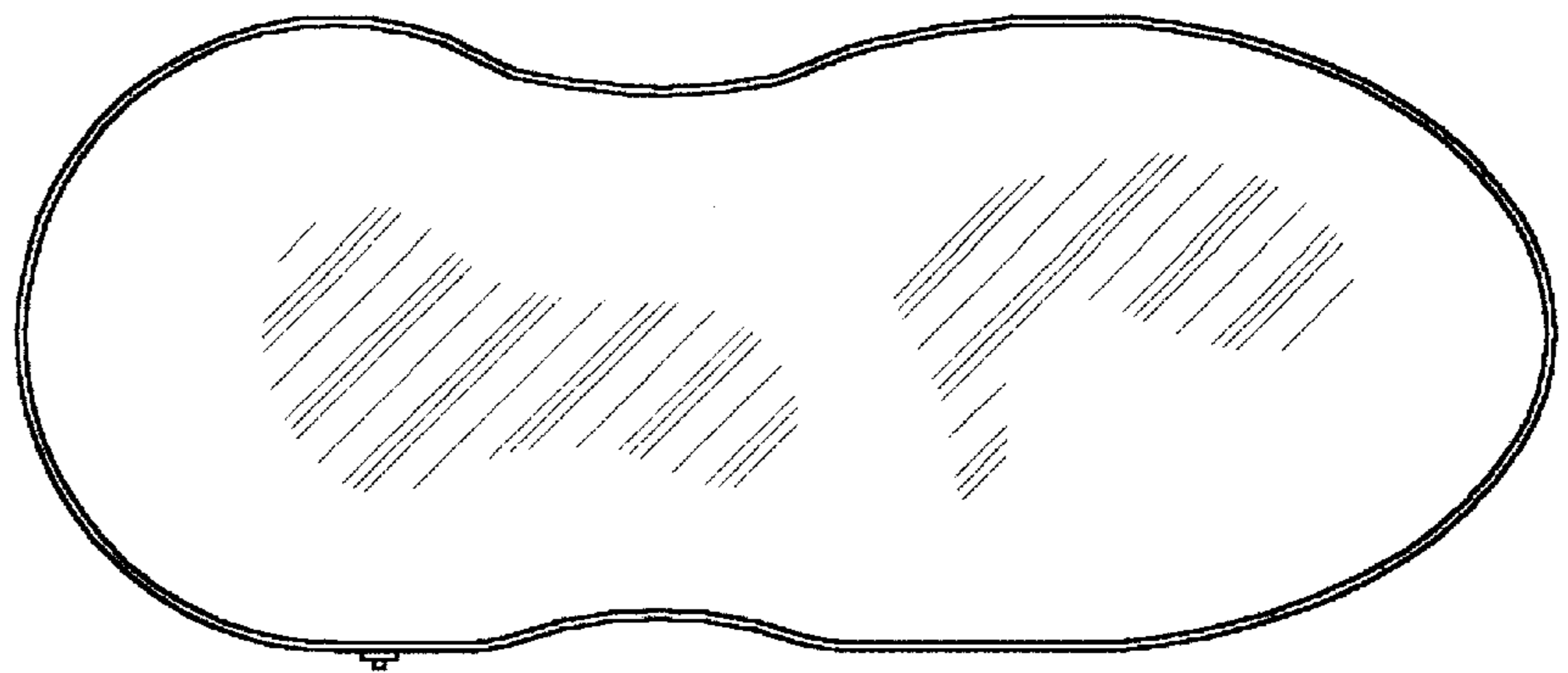

Fig. 5

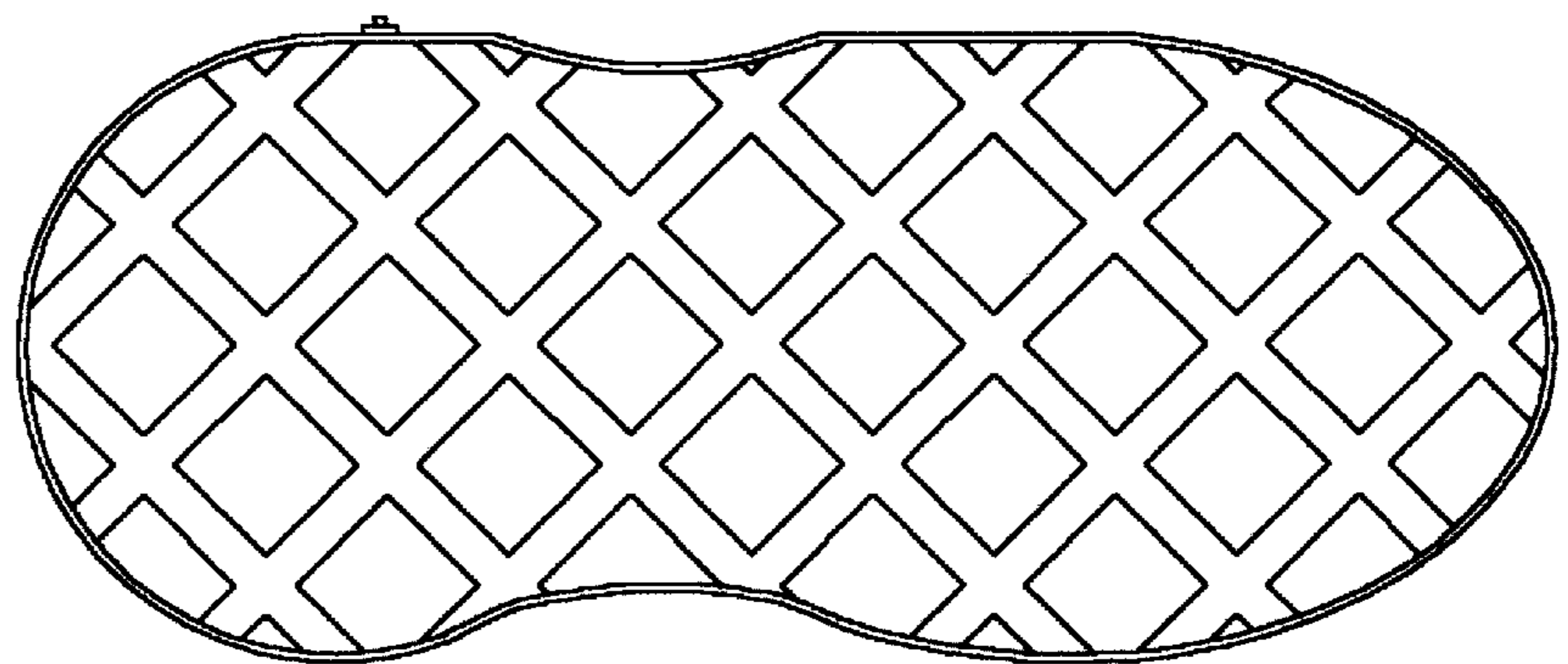
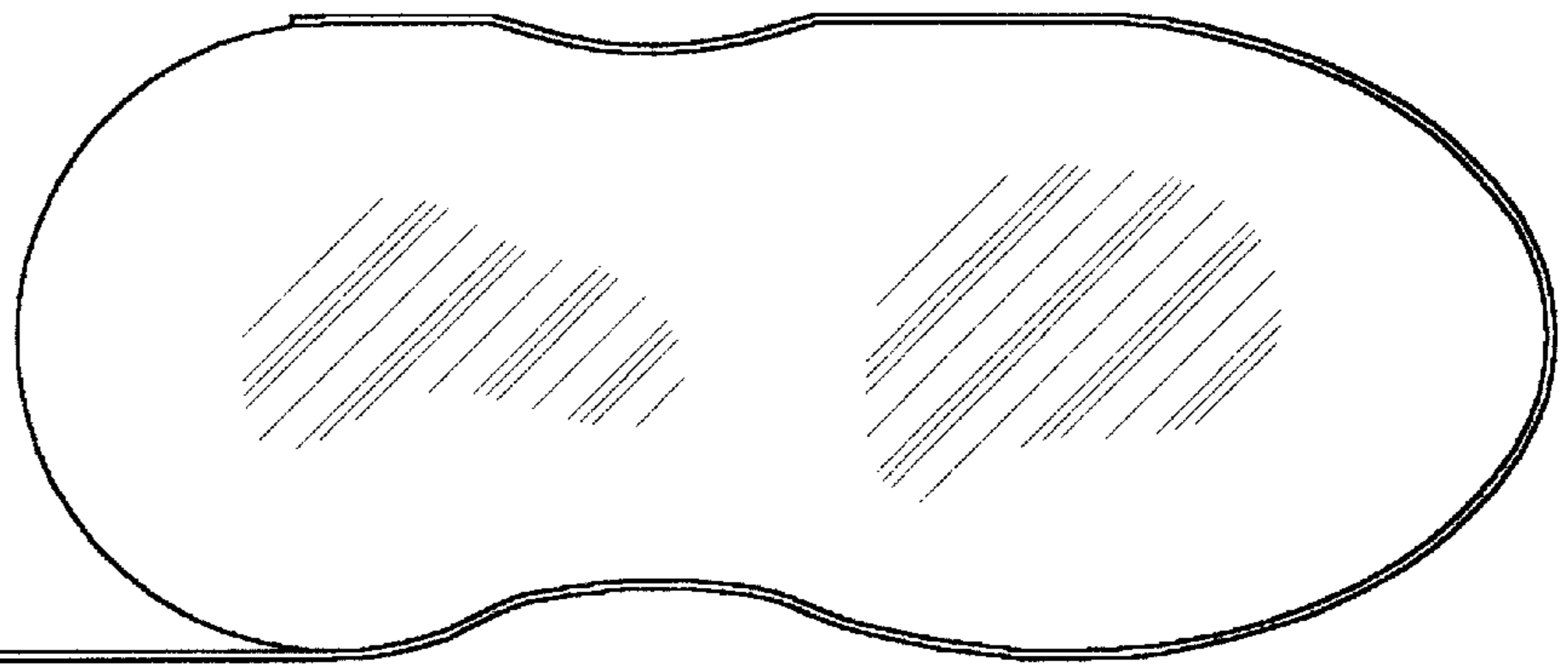

Fig. 6

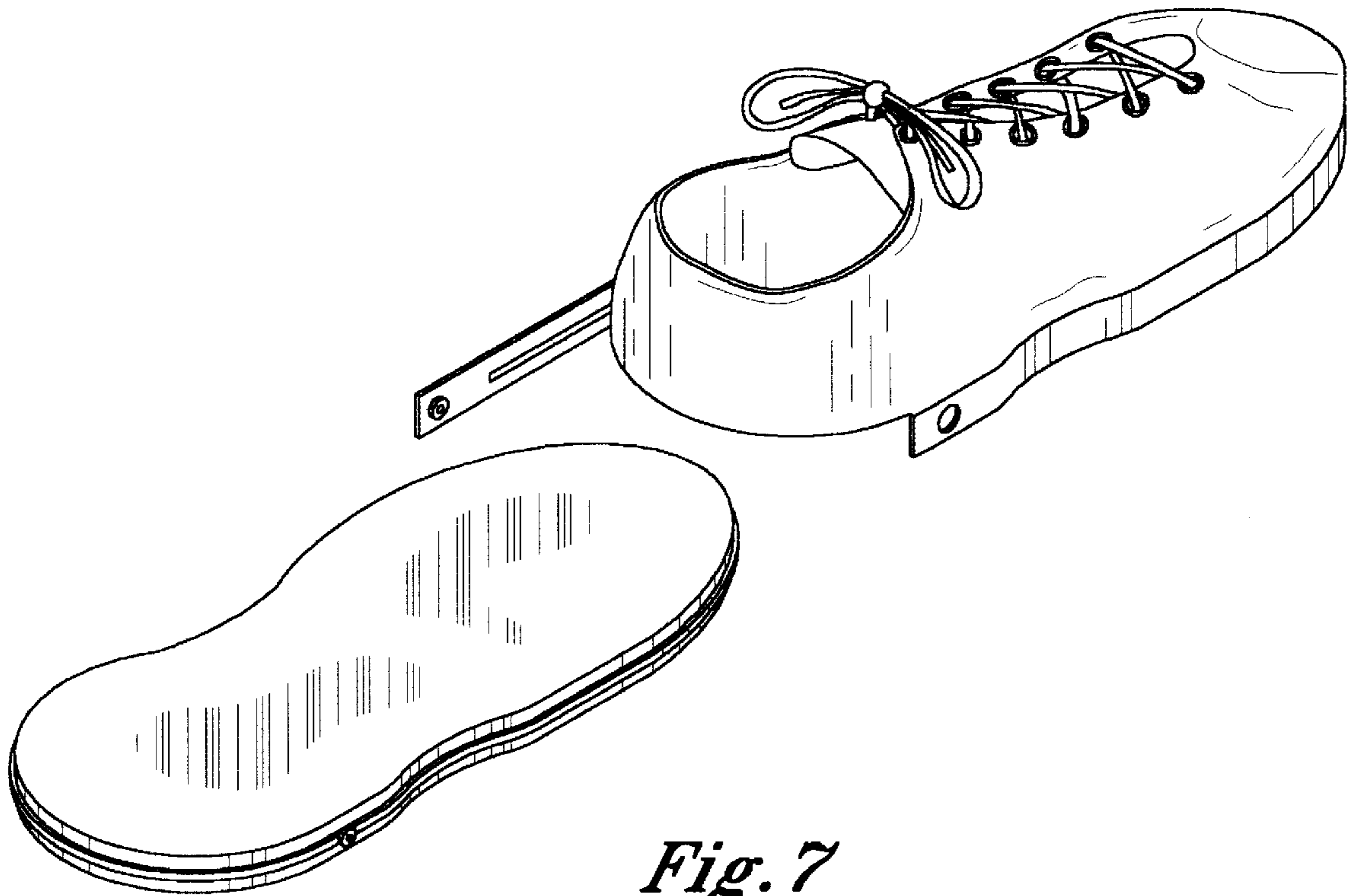

Fig. 7



Fig. 8